



Hamilton

# PLACES OF WORSHIP INVENTORY FORM

## Knox Presbyterian Church

**Address:** 2553 Binbrook Rd

**Community:** Glanbrook

**Heritage Status:** Inventoried

**Construction Date:** 1843

**Architectural Style / Influence:**



## Inventory Update and Preliminary Evaluation:

---

**Property Use (Observed):** Place of Worship

**Design Integrity:** Modified

**Classification:** Character-Supporting Resource

**Recommendation:** Include in Register (Non-designated)

### **Preliminary Design/Physical Value:**

The property contains an early use of wood-frame church construction in Binbrook which was relocated to this site and incorporated into the current church in 1962. The original frame structure is believed to remain. The 1962 design is representative of a vernacular contemporary style of architecture.

### **Preliminary Historical/Associative Value:**

The property is affiliated with the Presbyterian church.

### **Preliminary Contextual Value:**

The property is important in supporting the character of the area, historic settlement area of Binbrook.

**IRWG Review Date:** 2/28/2022



Hamilton

# PLACES OF WORSHIP INVENTORY FORM

## Binbrook United Church

**Address:** 2623 Binbrook Rd

**Community:** Glanbrook

**Heritage Status:** Inventoried

**Construction Date:** 1885

**Architectural Style / Influence:** Gothic Revival



## Inventory Update and Preliminary Evaluation:

---

**Property Use (Observed):** Place of Worship

**Design Integrity:** Modified

**Classification:** Character-Supporting Resource

**Recommendation:** Include in Register (Non-designated)

### **Preliminary Design/Physical Value:**

The property is representative example of the Gothic Revival architectural style. The property displays a high degree of craftsmanship, including the decorative brickwork.

### **Preliminary Historical/Associative Value:**

The property is affiliated with the United Church and was historically affiliated with the Methodist church. The property demonstrates or reflects the work or ideas of a potentially significant builder (E.Dickenson and Sons, Mount Hope).

### **Preliminary Contextual Value:**

The property is important in supporting the character of the area, the historic settlement area of Binbrook.

**IRWG Review Date:** 2/28/2022



Hamilton

# PLACES OF WORSHIP INVENTORY FORM

## Binbrook Baptist Church

**Address:** 3060 Binbrook Rd

**Community:** Glanbrook

**Heritage Status:** Inventoried

**Construction Date:** 1971

**Architectural Style / Influence:** Contemporary



## Inventory Update and Preliminary Evaluation:

---

**Property Use (Observed):** Place of Worship

**Design Integrity:** Preserved - Intact

**Classification:** Inventory Property

**Recommendation:** No Action Required

**Preliminary Design/Physical Value:**

The property is representative example of the Modern / Contemporary architectural style.

**Preliminary Historical/Associative Value:**

None identified.

**Preliminary Contextual Value:**

The property is important in supporting the character of the area, located in the historic settlement area of Binbrook and adjacent to the Binbrook Baptist Cemetery.

**IRWG Review Date:** 2/28/2022



Hamilton

# PLACES OF WORSHIP INVENTORY FORM

## Blackheath United Church

**Address:** 2320 Haldibrook Rd

**Community:** Glanbrook

**Heritage Status:** Inventoried

**Construction Date:** 1874

**Architectural Style / Influence:** Gothic Revival



## Inventory Update and Preliminary Evaluation:

---

**Property Use (Observed):** Place of Worship

**Design Integrity:** Preserved - Intact

**Classification:** Character-Defining Resource

**Recommendation:** Include in Register (Non-designated)

### **Preliminary Design/Physical Value:**

The property is representative and well-preserved example of the Gothic Revival architectural style.

### **Preliminary Historical/Associative Value:**

The property is affiliated with the United Church and was historically affiliated with the Presbyterian church.

### **Preliminary Contextual Value:**

The property is important in defining the character of the historic Blackheath settlement area. The property is functionally, historically and visually linked to its surroundings, the adjacent Blackheath United Church Cemetery.

**IRWG Review Date:** 2/28/2022



Hamilton

# PLACES OF WORSHIP INVENTORY FORM

## Mount Hope United Church

**Address:** 3076 Homestead Dr

**Community:** Glanbrook

**Heritage Status:** Inventoried

**Construction Date:** 1876

**Architectural Style / Influence:** Gothic Revival



## Inventory Update and Preliminary Evaluation:

---

**Property Use (Observed):** Place of Worship

**Design Integrity:** Modified

**Classification:** Character-Defining Resource

**Recommendation:** Include in Register (Non-designated)

### **Preliminary Design/Physical Value:**

The property is representative example of the Gothic Revival architectural style. The property displays a high degree of craftsmanship, including the brick and wood detailing and multi-pane lancet windows.

### **Preliminary Historical/Associative Value:**

The property is affiliated with the Christian Reformed Church and was historically affiliated with the United Church of Canada and the Methodist Episcopal church. The property demonstrates or reflects the work or ideas of a potentially significant builder

### **Preliminary Contextual Value:**

The property is important in defining the character of the area, the historic settlement area of Mount Hope. The property may be considered a local landmark.

**IRWG Review Date:** 2/28/2022



Hamilton

# PLACES OF WORSHIP INVENTORY FORM

## St. Paul's Anglican Church

**Address:** 2869 Hwy 6

**Community:** Glanbrook

**Heritage Status:** Inventoried

**Construction Date:** 1851

**Architectural Style / Influence:** Gothic Revival



## Inventory Update and Preliminary Evaluation:

---

**Property Use (Observed):** Place of Worship

**Design Integrity:** Modified

**Classification:** Significant Built Resource

**Recommendation:** Add to Designation Work Plan and Include in Register

### **Preliminary Design/Physical Value:**

The property is representative example of the Gothic Revival architectural style.

### **Preliminary Historical/Associative Value:**

The property has direct associations with potentially significant event (WWII - including Commonwealth War Graves for airmen killed while assigned for training). The property yields, or has the potential to yield, information that contributes to an under

### **Preliminary Contextual Value:**

The property is important in defining the character of the area. The property is physically, functionally, visually and historically linked to its surroundings, the adjacent St. Paul's Anglican Church Cemetery. The property may be considered to be a landmark to the Mount Hope community.

**IRWG Review Date:** 2/28/2022



Hamilton

# PLACES OF WORSHIP INVENTORY FORM

## Hindu Samaj of Hamilton and Region

**Address:** 6297 Twenty Rd

**Community:** Glanbrook

**Heritage Status:** Inventoried

**Construction Date:** 2003

**Architectural Style / Influence:**



## Inventory Update and Preliminary Evaluation:

---

**Property Use (Observed):** Place of Worship

**Design Integrity:** Preserved - Intact

**Classification:** Character-Supporting Resource

**Recommendation:** Include in Register (Non-designated)

**Preliminary Design/Physical Value:**

The property is a rare example of a Contemporary Hindu Temple in Hamilton.

**Preliminary Historical/Associative Value:**

The property is affiliated with Hinduism. The property has direct associations with potentially significant event (9/11). The property yields, or has the potential to yield, information that contributes to an understanding of a community or culture.

**Preliminary Contextual Value:**

The property is important in supporting the character of the area. The property is visually linked to its surroundings.

**IRWG Review Date:** 2/28/2022



Hamilton

# PLACES OF WORSHIP INVENTORY FORM

## Church on the Rock

**Address:** 2149 UPPER JAMES ST

**Community:** Glanbrook

**Heritage Status:** Inventoried

**Construction Date:** 1959

**Architectural Style / Influence:** Vernacular



## Inventory Update and Preliminary Evaluation:

---

**Property Use (Observed):** Place of Worship

**Design Integrity:** Preserved - Intact

**Classification:** Inventory Property

**Recommendation:** Add to Inventory - Periodic Review

**Preliminary Design/Physical Value:**

None identified.

**Preliminary Historical/Associative Value:**

None identified.

**Preliminary Contextual Value:**

None identified.

**IRWG Review Date:** 2/28/2022





Hamilton

# PLACES OF WORSHIP INVENTORY FORM

## Case United Church

**Address:** 6180 White Church Rd

**Community:** Glanbrook

**Heritage Status:** Inventoried

**Construction Date:** 1894

**Architectural Style / Influence:** Romanesque Revival



## Inventory Update and Preliminary Evaluation:

---

**Property Use (Observed):** Place of Worship

**Design Integrity:** Preserved - Intact

**Classification:** Character-Defining Resource

**Recommendation:** Include in Register (Non-designated)

### **Preliminary Design/Physical Value:**

The property is representative example of the Romanesque Revival architectural style. The property type is rare (1 of 12 Romanesque Revival churches in Hamilton). The property displays a high degree of craftsmanship, including the decorative windows, brick and stone work.

### **Preliminary Historical/Associative Value:**

The property yields, or has the potential to yield, information that contributes to an understanding of a community or culture.

### **Preliminary Contextual Value:**

The property is important in defining the character of the area. The property is historically, physically, functionally and visually linked to its surroundings, the adjacent Case United Cemetery.

**IRWG Review Date:** 2/28/2022



Hamilton

# PLACES OF WORSHIP INVENTORY FORM

## Christ Church Woodburn

**Address:** 1307 Woodburn Rd

**Community:** Glanbrook

**Heritage Status:** Inventoried

**Construction Date:** 1884

**Architectural Style / Influence:** Gothic Revival

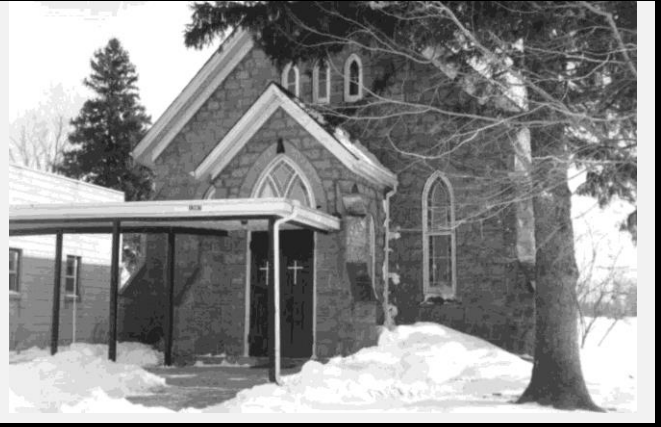

## Inventory Update and Preliminary Evaluation:

---

**Property Use (Observed):** Place of Worship

**Design Integrity:** Preserved - Intact

**Classification:** Significant Built Resource

**Recommendation:** Add to Designation Work Plan and Include in Register

### Preliminary Design/Physical Value:

The property is representative example of the Gothic Revival architectural style. The property is a rare example of a stone Gothic Revival church in Glanbrook. The property displays a high degree of craftsmanship, including the cut-stone masonry construction.

### Preliminary Historical/Associative Value:

The property is affiliated with the Anglican Church. The property has direct associations with potentially significant person (George Leith). The property yields, or has the potential to yield, information that contributes to an understanding of a commun

### Preliminary Contextual Value:

The property is historically, functionally, physically and visully linked to its surroundings. The property is located within the historic settlement area of Woodburn and is located at the end of Ridge Street across from the Edmunds House, another early stone building in Woodburn, and is also adjacent to Christ Church Woodburn Cemetery. The property may be considered to be a local landmark.

**IRWG Review Date:** 2/28/2022