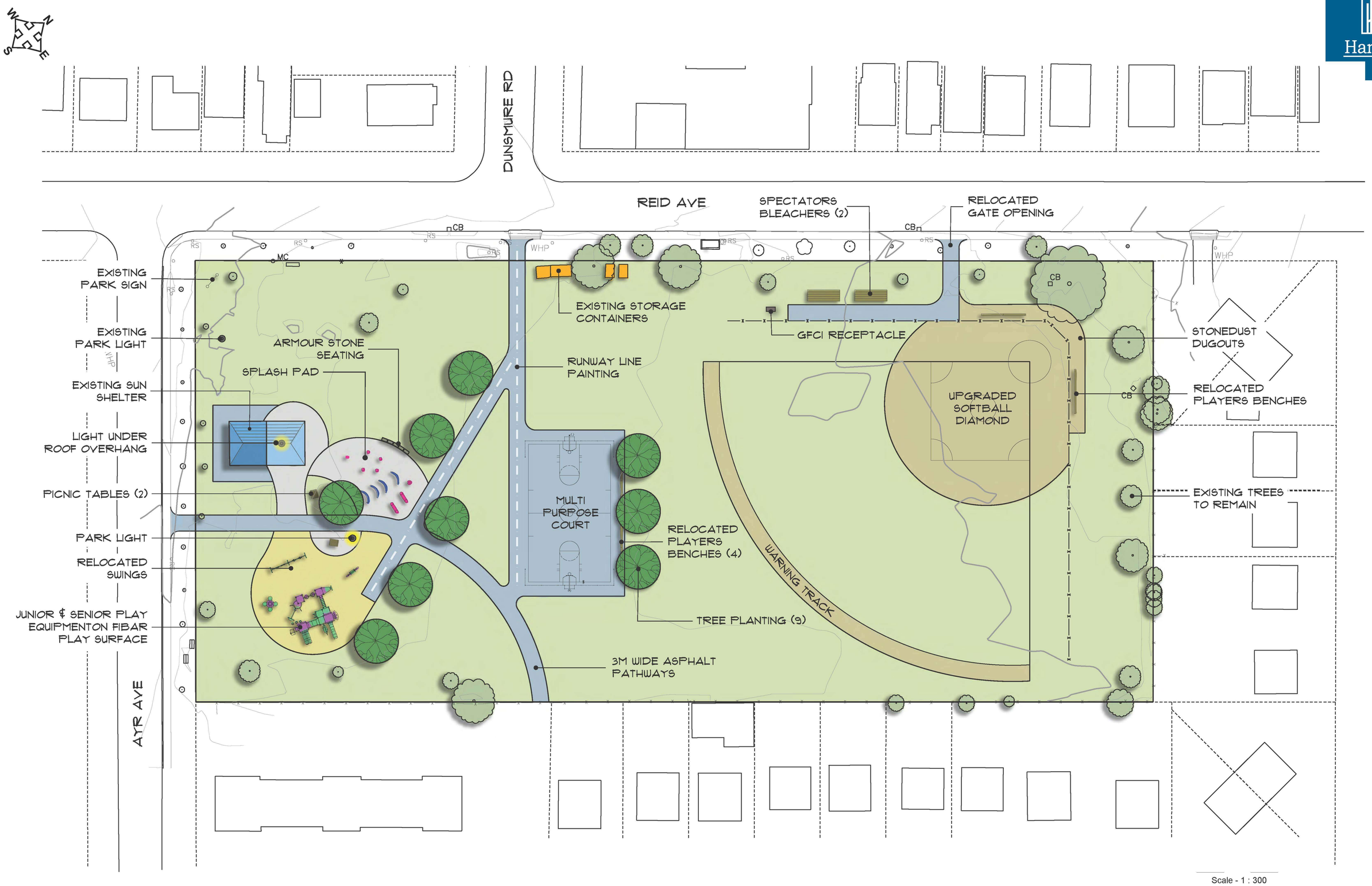

ROXBOROUGH PARK - Concept 2

July 2018