



11 PARKDALE DETOUR – BURLINGTON CANAL LIFT BRIDGE CLOSURE

FROM:	Monday, January 2nd, 2023 at 9:00 AM
TO:	Friday, March 31st, 2023 at 6:00 PM
WHERE:	Burlington Canal Lift Bridge
WHY:	Emergency Maintenance

Route 11 Parkdale Buses will detour as follows:

NORTHBOUND TO BURLINGTON

From Beach Boulevard and Eastport Drive (after servicing Beach Boulevard), Left on Eastport Drive, Left on Beach Boulevard, Left on QEW/Burlington Skyway on-ramp opp. Van Wagner's Beach Road, Exit QEW at Highway 2/North Shore Boulevard, Left at North Shore Boulevard, Right on QEW Niagara/Eastport Drive, Continue south on Eastport Drive,

- For trips servicing CCIW, turn Right at CCIW main entrance roadway and resume regular routing.
- For trips not servicing CCIW, turn Left at CCIW main entrance roadway and resume regular routing.

SOUTHBOUND TO HAMILTON

From Lakeshore Road and Eastport Drive,

- For trips leaving CCIW, turn Left on Eastport Drive and follow instructions below,
- For trips not leaving CCIW, turn Right on Eastport Drive and follow instructions below,

Follow signs to North Shore Boulevard, Left on North Shore Boulevard, Right on QEW Niagara/Eastport Drive, Continue south on QEW/Burlington Skyway, Exit at Woodward Avenue off-ramp, Right on Woodward Avenue, Continue north on Eastport Drive, Right on Beach Boulevard (North intersection) and resume regular routing.

- **Note to Operators** - In the event of a Burlington Skyway/QEW Closure, Route 11 Parkdale will operate as per the instructions of the Superintendent on duty.

A route detour map is displayed on page 2.



NORTH PORTION OF DETOUR

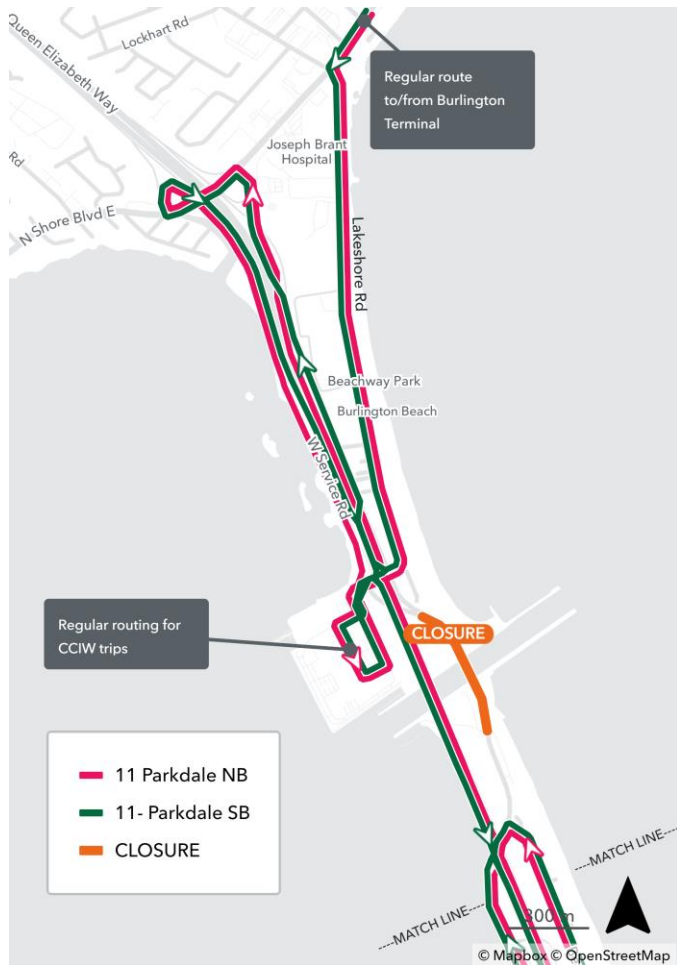

SOUTH PORTION OF DETOUR

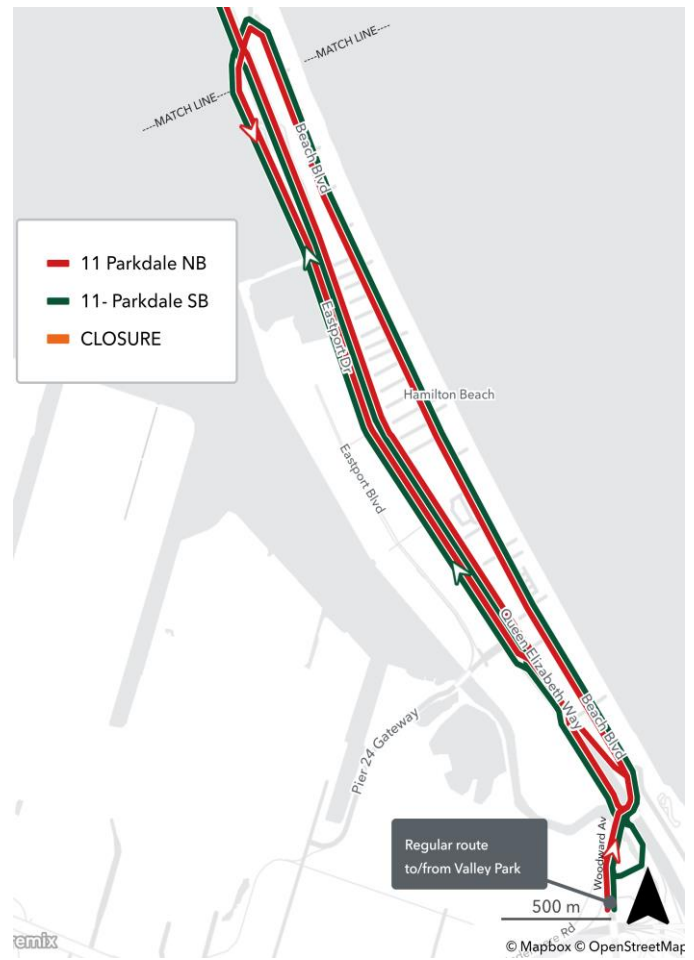

If you have any questions or concerns, please speak to your Supervisory staff or Manager.

Note to Customers During this 3-month Burlington Canal Lift Bridge closure, an accident/high winds/snow storm/white out conditions may result in a closure of the Burlington Skyway. Should this occur, customers should consult HSR’s Social Media channels or HSR Customer Service for updates and/or instructions on how to travel to/from Burlington, via downtown Hamilton.

A. M. Raughlin

Jason VanderHeide
Manager, Transit Planning and Infrastructure

Detour Notice 145

Posting period from Dec. 16, 2022 to Mar. 31, 2023

