

LOCATION PLAN

PROPOSED CLOSURE OF
UNASSUMED ALLEY AT

263 EAST 21ST ST.

CITY OF HAMILTON
PUBLIC WORKS DEPARTMENT

LEGEND



SUBJECT LANDS

DATE: JUNE 20 2018

Not to Scale

REFERENCE FILE NO : PW17__

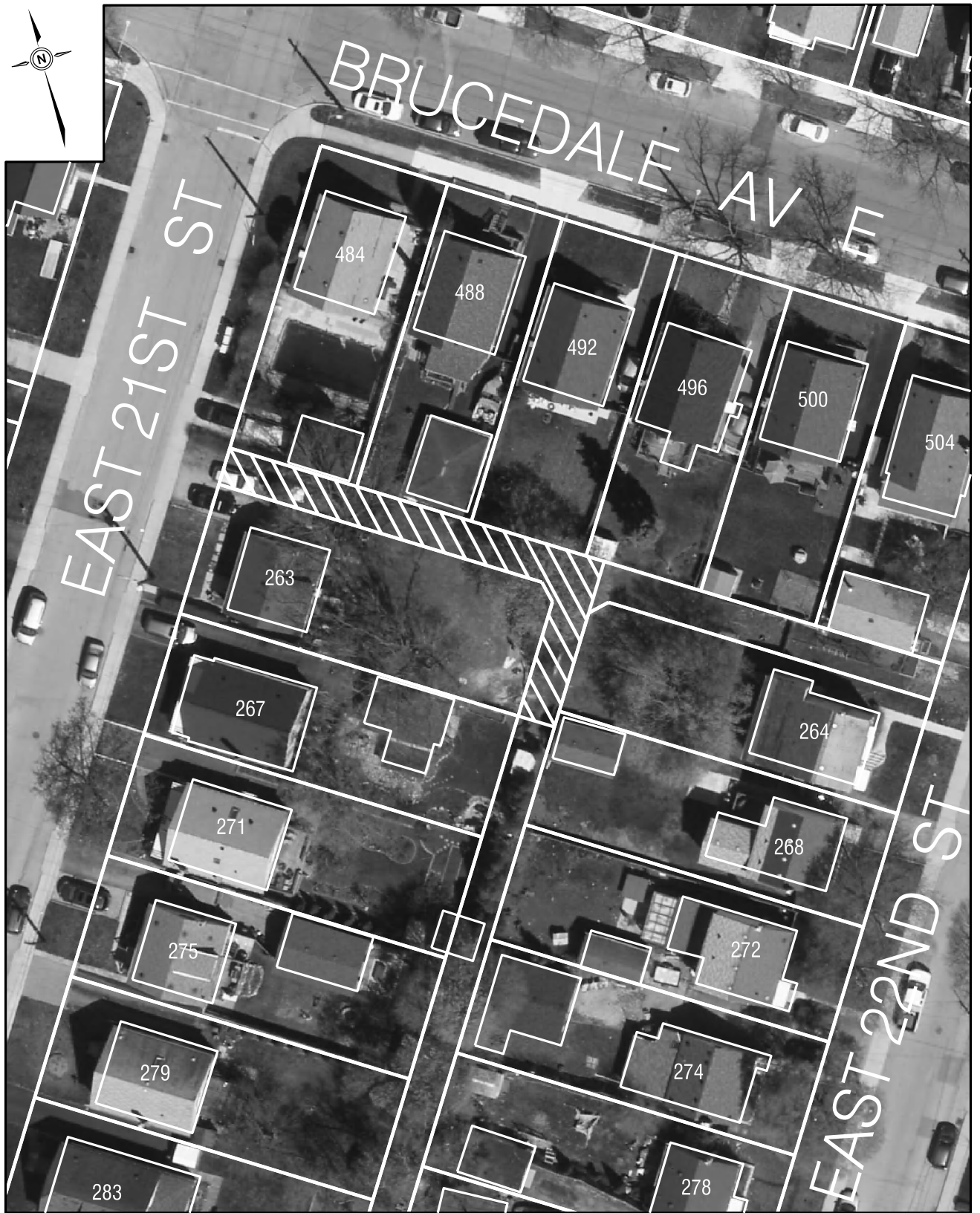

Hamilton

PROPOSED CLOSURE OF PORTION OF UNASSUMED ALLEY AT 263 EAST 21ST ST

Geomatics & Corridor Management Section
Public Works Department

LEGEND

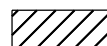

Lands to be Closed