

LOCATION PLAN

PROPOSED CLOSURE OF
ASSUMED ALLEY ABUTTING

**401 VICTORIA AVENUE
NORTH**

CITY OF HAMILTON
PUBLIC WORKS DEPARTMENT

LEGEND



SUBJECT LANDS

DATE: AUGUST 30, 2019

Not to Scale | Sketch By: CF

REFERENCE FILE NO : PW19_

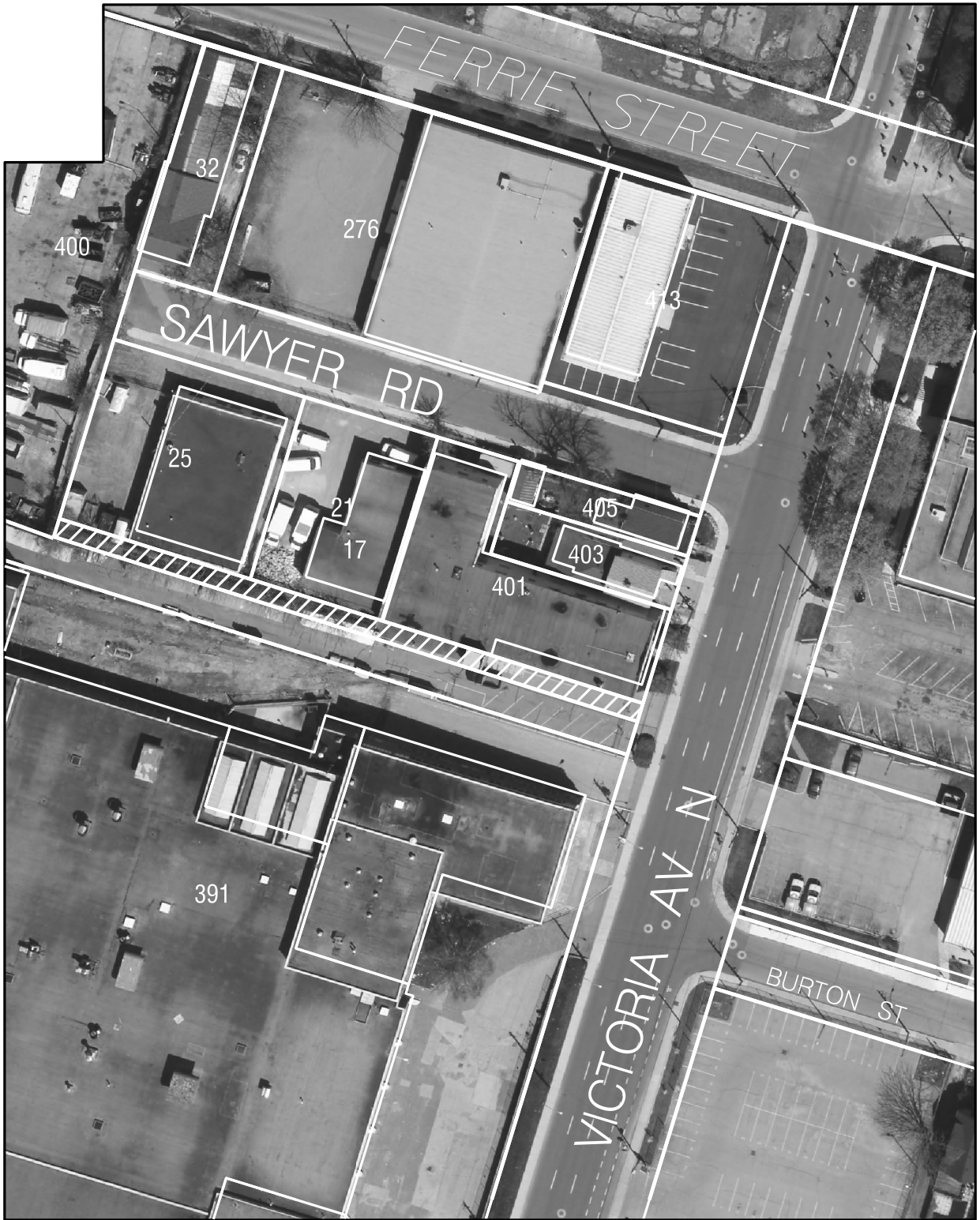

Hamilton

PROPOSED CLOSURE OF PORTION OF UNASSUMED ALLEY ABUTTING 401 VICTORIA AVENUE NORTH

Geomatics & Corridor Management Section
Public Works Department

LEGEND



Lands to be Closed