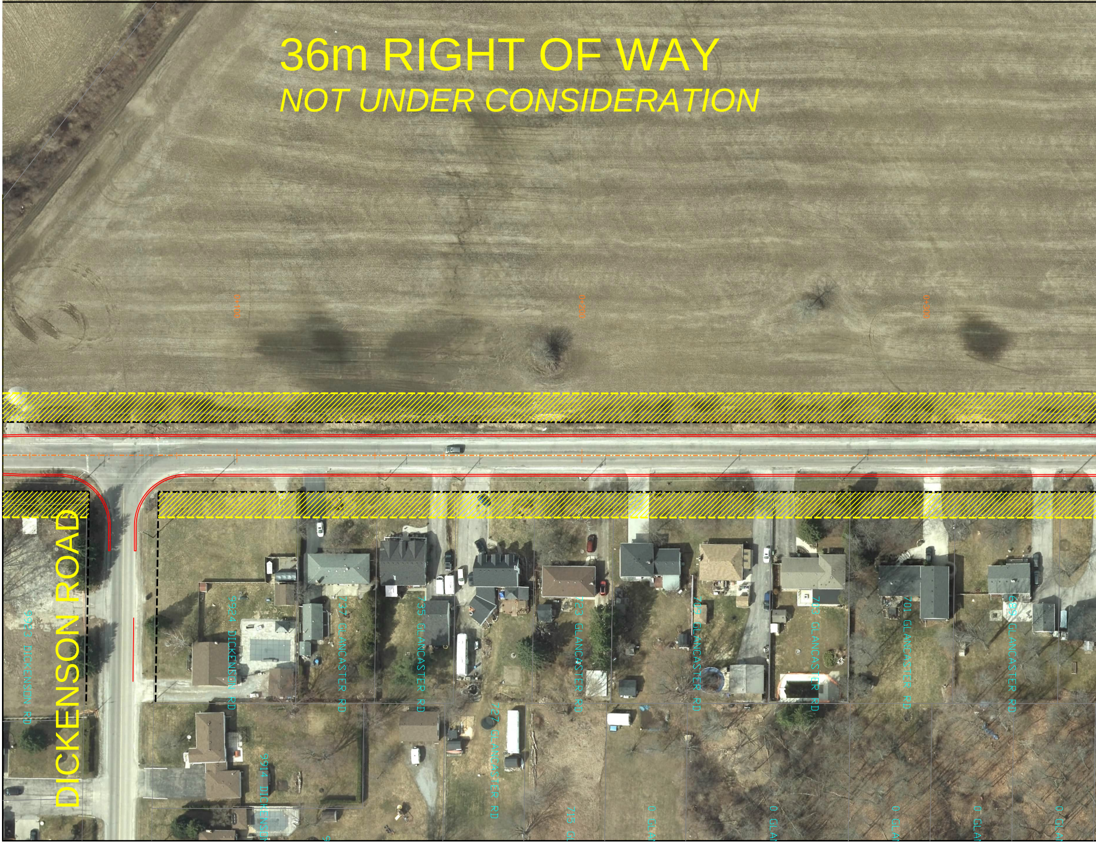
36m RIGHT OF WAY
NOT UNDER CONSIDERATION
0+100
0+200
0+300
DICKENSON ROAD
9923 DICKENSON RD
9924 DICKENSON RD
737 GLANCASTER RD
735 GLANCASTER RD
723 GLANCASTER RD
709 GLANCASTER RD
703 GLANCASTER RD
701 GLANCASTER RD
689 GLANCASTER RD
9914 DICKENSON
727 GLANCASTER RD
715 GL
0 GLA
0 GLA
0 GLA
0 GLA
0 GLA

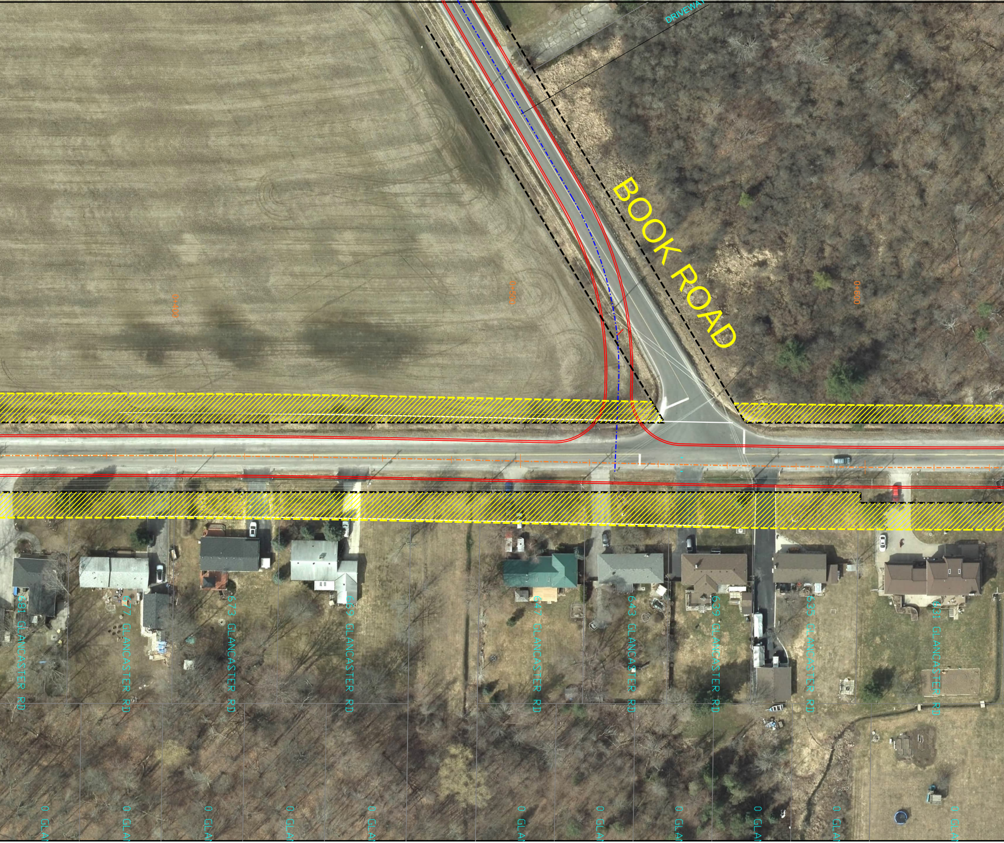
DRIVEWA
BOOK ROAD
0+400
0+500
0+600
681 GLANCASTER RD
677 GLANCASTER RD
673 GLANCASTER RD
669 GLANCASTER RD
647 GLANCASTER RD
643 GLANCASTER RD
639 GLANCASTER RD
635 GLANCASTER RD
631 GLANCASTER RD
0 GLA
0 GLA
0 GLA
0 GLA
0 GLA
0 GLA
0 GLA
0 GLA
0 GLA
0 GLA
0 GLA

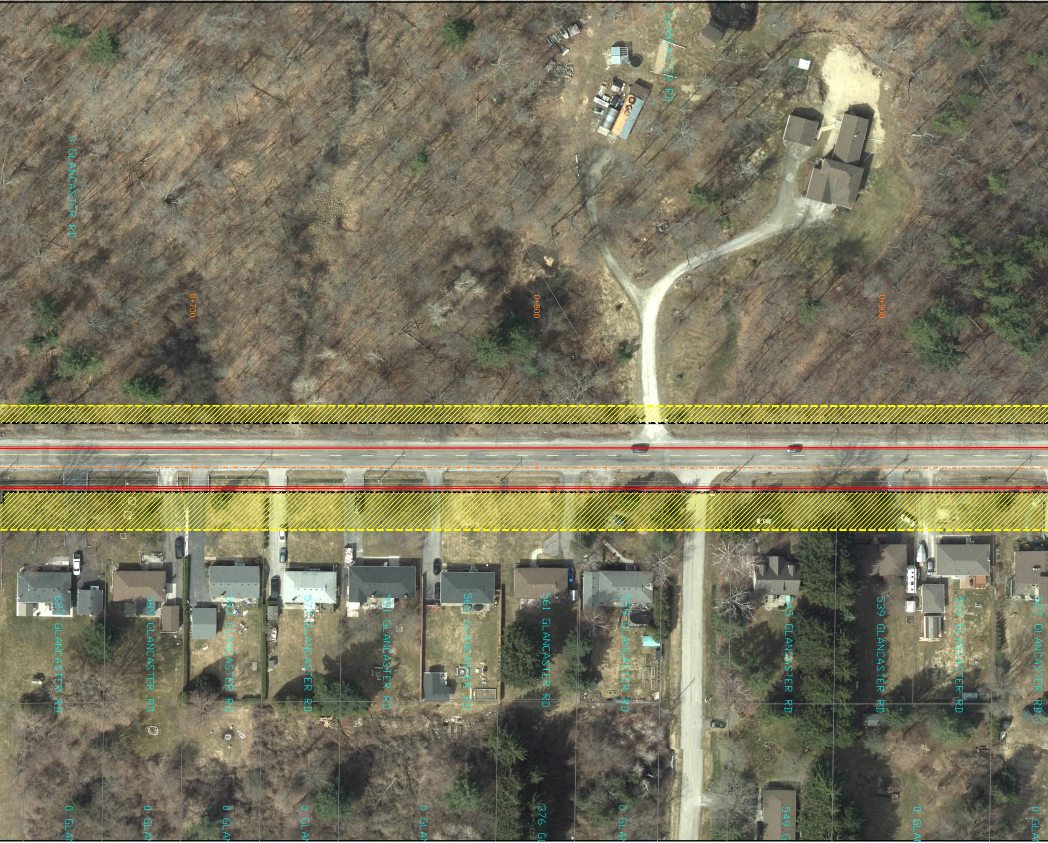
0 GLANCASTER RD
0 GLANCASTER RD
0+700
0+800
0+900
627 GLANCASTER RD
589 GLANCASTER RD
583 GLANCASTER RD
577 GLANCASTER RD
571 GLANCASTER RD
565 GLANCASTER RD
561 GLANCASTER RD
559 GLANCASTER RD
545 GLANCASTER RD
539 GLANCASTER RD
533 GLANCASTER RD
527 GLANCASTER RD
0 GLA
0 GLA
0 GLA
0 GLA
0 GLA
376 GL
0 GLA
549 G
0 GLA
0 GL

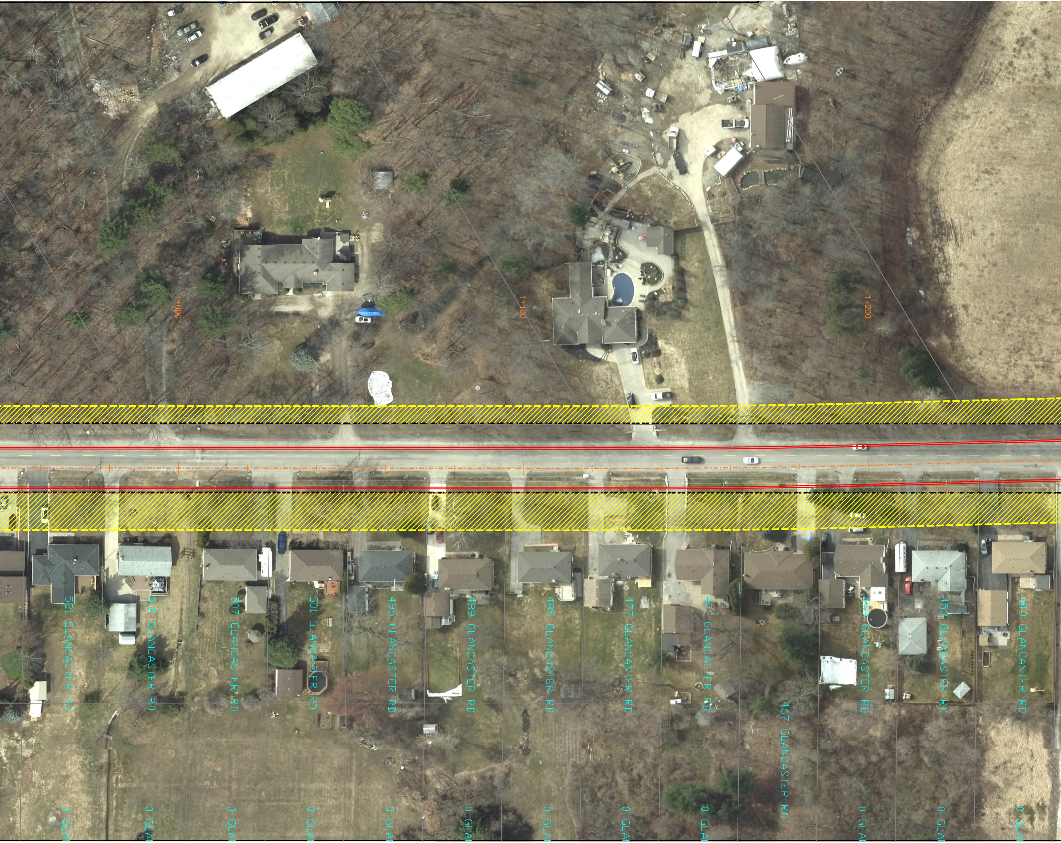
1+000
1+100
1+200
521 GLANCASTER RD
515 GLANCASTER RD
507 GLANCASTER RD
501 GLANCASTER RD
495 GLANCASTER RD
489 GLANCASTER RD
485 GLANCASTER RD
477 GLANCASTER RD
471 GLANCASTER RD
467 GLANCASTER RD
459 GLANCASTER RD
453 GLANCASTER RD
449 GLANCASTER RD
0 GLAN
0 GLAN
0 GLAN
0 GLAN
0 GLAN
0 GLAN
0 GLAN
0 GLAN
0 GLAN
0 GLAN
0 GLAN
0 GLAN
0 GLAN

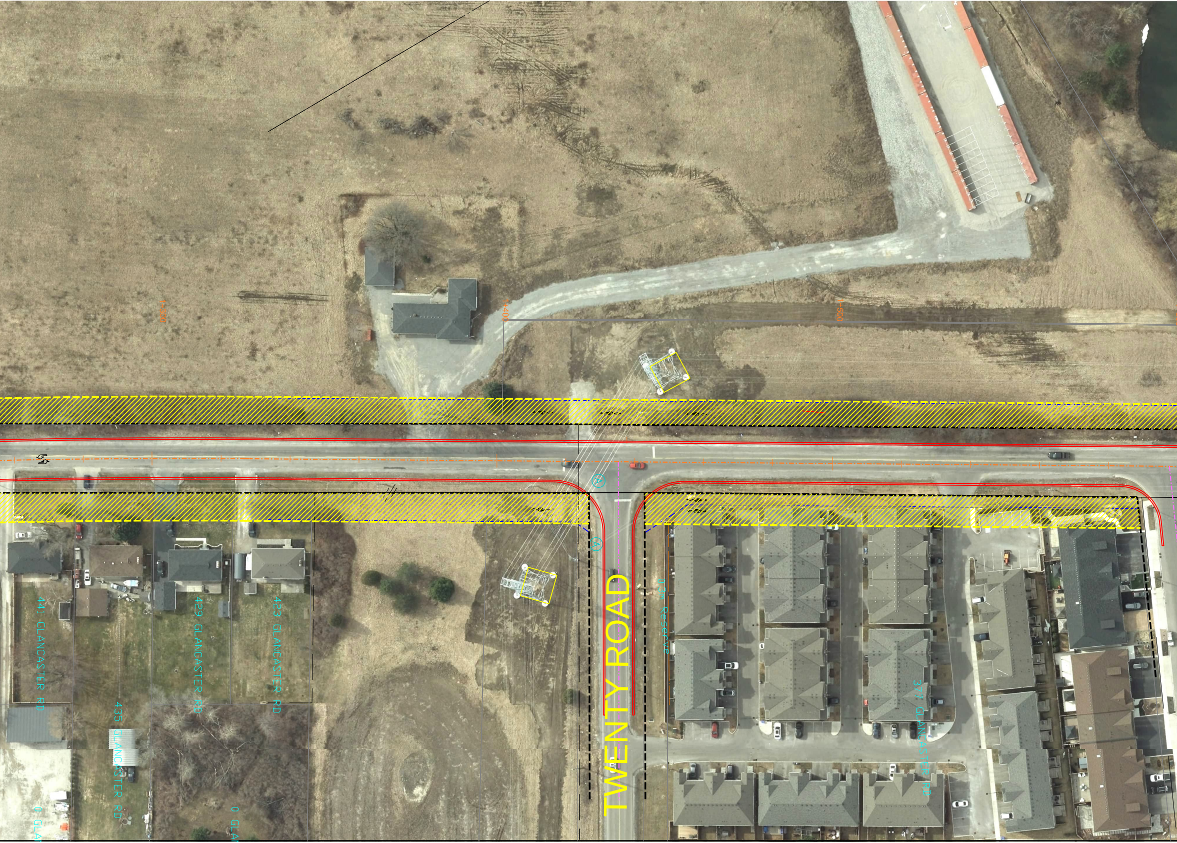
1+300
1+400
1+500
TWENTY ROAD
0.3m Reserve
441 GLANCASTER RD
429 GLANCASTER RD
423 GLANCASTER RD
435 GLANCASTER RD
377 GLANCASTER RD
0 GLA
0 GLA

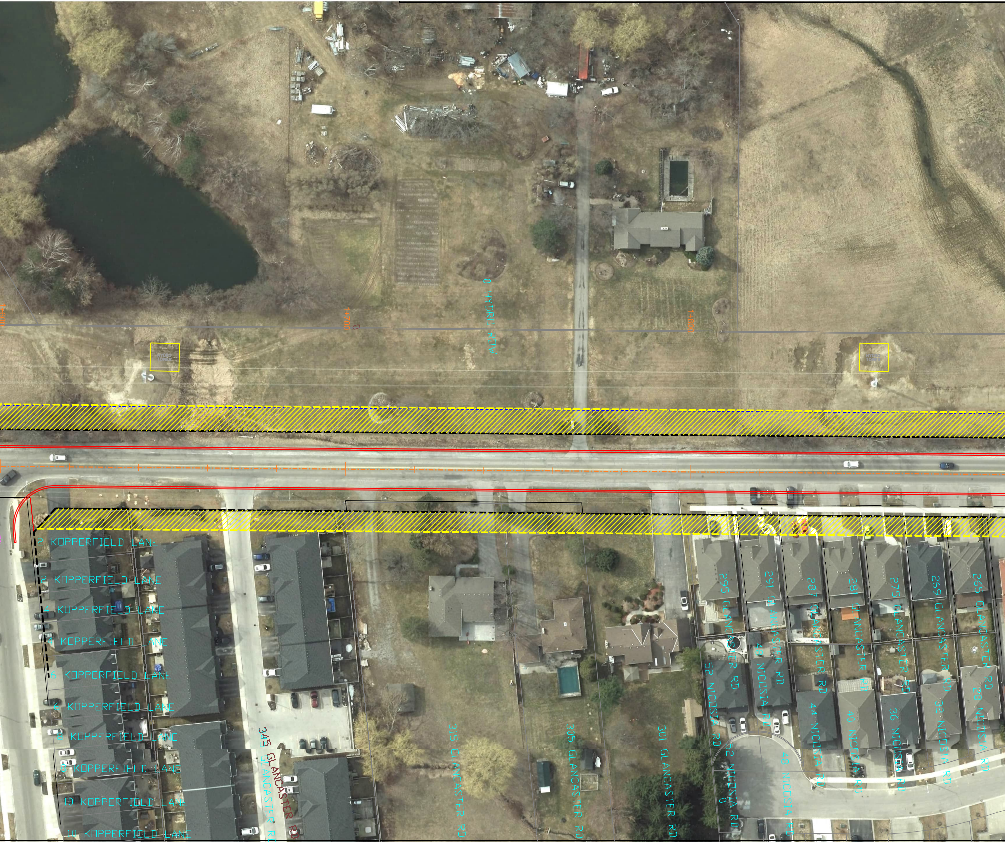
1+600
1+700
0 HYDRO ROW
1+800
HYDRO TOWER
HYDRO TOWER
2 KOPPERFIELD LANE
2 KOPPERFIELD LANE
4 KOPPERFIELD LANE
4 KOPPERFIELD LANE
6 KOPPERFIELD LANE
6 KOPPERFIELD LANE
8 KOPPERFIELD LANE
8 KOPPERFIELD LANE
10 KOPPERFIELD LANE
10 KOPPERFIELD LANE
345 GLANCASTER R
GLANCASTER RD
315 GLANCASTER RD
305 GLANCASTER RD
301 GLANCASTER RD
295 GLANCASTER RD
291 GLANCASTER RD
287 GLANCASTER RD
281 GLANCASTER RD
275 GLANCASTER RD
269 GLANCASTER RD
265 GLANCASTER RD
52 NICOSIA RD
48 NICOSIA RD
52 NICOSIA RD
0
48 NICOSIA RD
44 NICOSIA RD
40 NICOSIA RD
36 NICOSIA RD
32 NICOSIA RD
28 NICOSIA RD

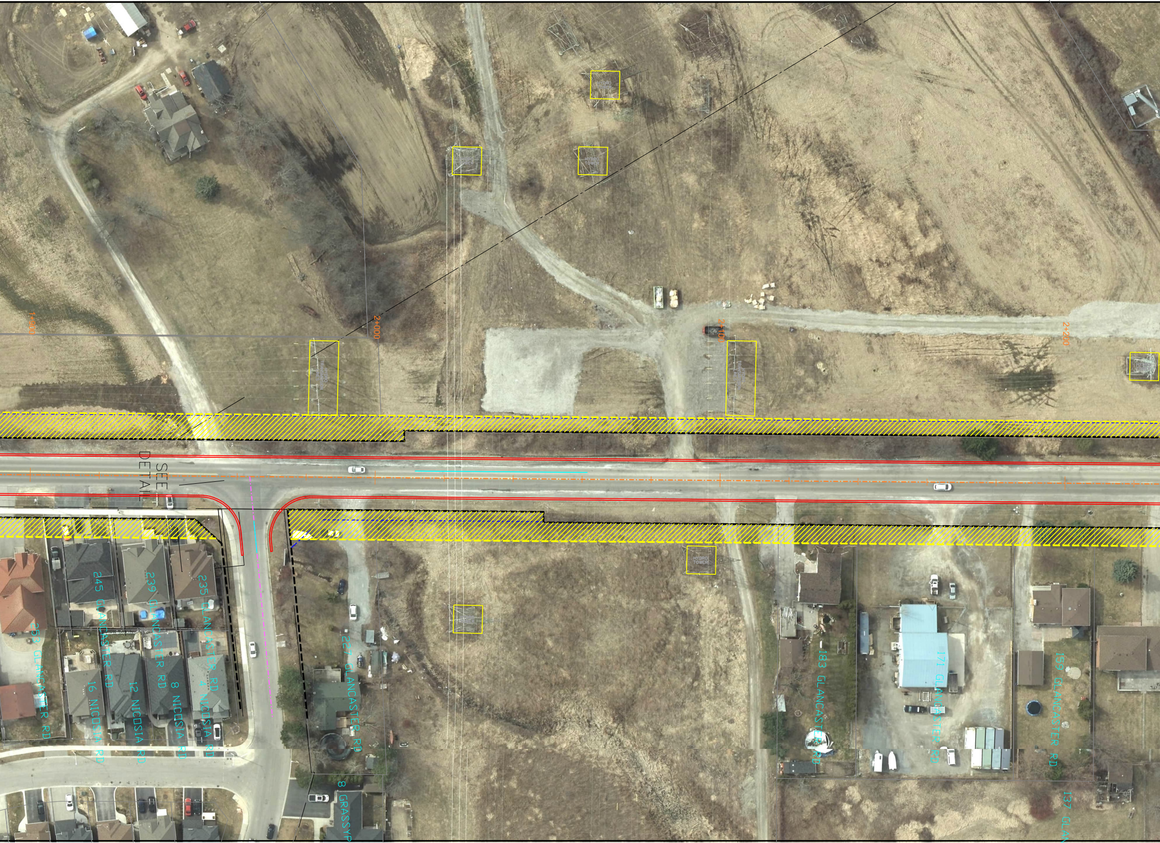
1+900
2+000
2+100
2+200
HYDRO TOWER
HYDRO TOWER
HYDRO TOWER
SEE DETAIL
253 GLANCASTER RD
245 GLANCASTER RD
239 GLANCASTER RD
235 GLANCASTER RD
16 NICOSIA RD
12 NICOSIA RD
8 NICOSIA RD
4 NICOSIA RD
227 GLANCASTER RD
8 GRASSYP
183 GLANCASTER RD
171 GLANCASTER RD
159 GLANCASTER RD
137 GLA

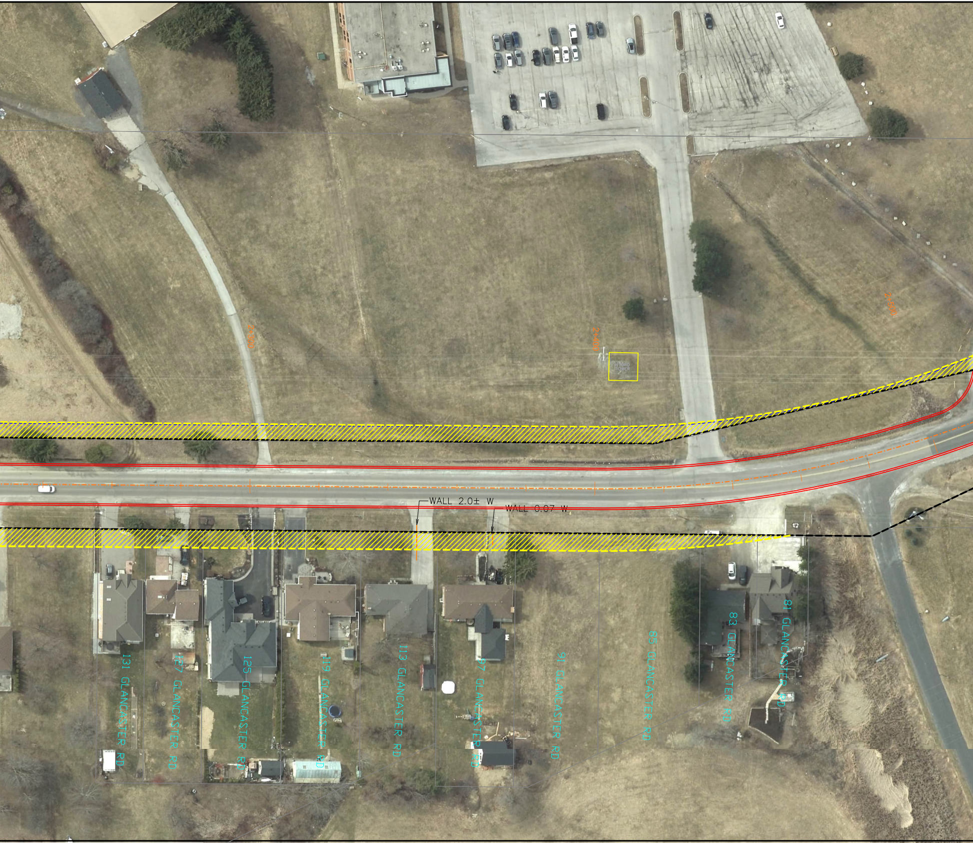
2+300
2+400
HYDRO TOWER
2+500
WALL 2.0± W
WALL 0.07 W
131 GLANCASTER RD
127 GLANCASTER RD
125 GLANCASTER RD
119 GLANCASTER RD
113 GLANCASTER RD
97 GLANCASTER RD
91 GLANCASTER RD
85 GLANCASTER RD
83 GLANCASTER RD
81 GLANCASTER RD

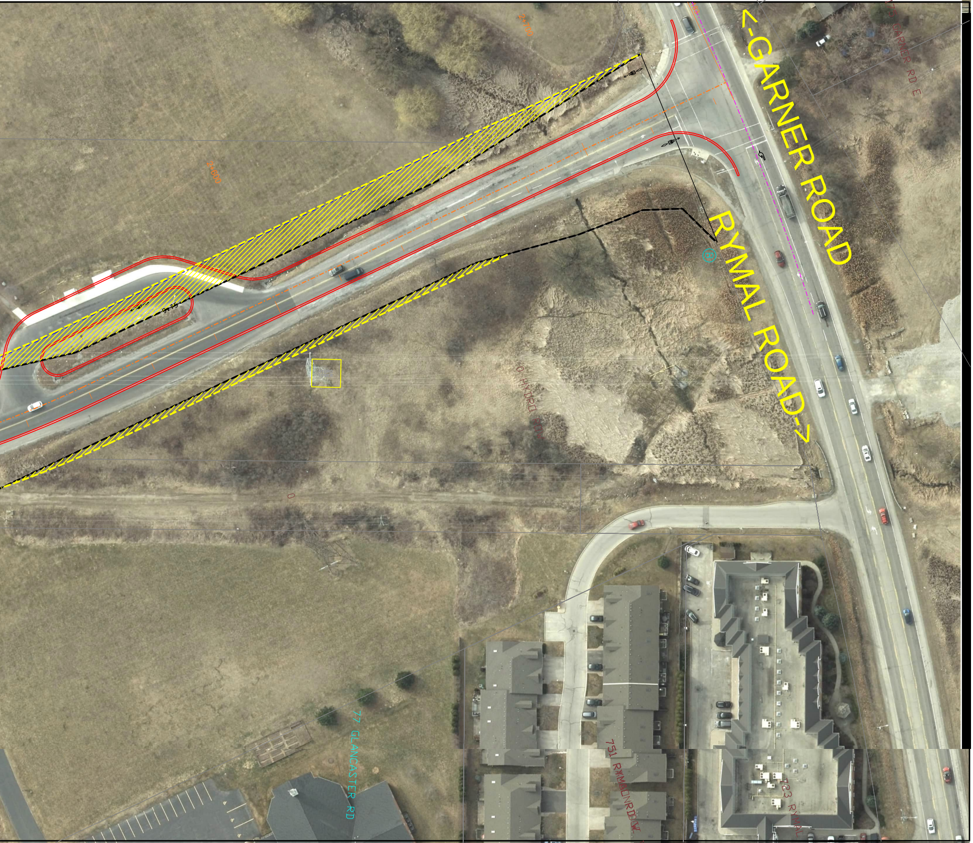
<-GARNER ROAD
RYMAL ROAD->
2+700
2+600
9.75
0 HYDRO ROW
0
75 GARNER RD E
77 GLANCASTER RD
751 RYMAL RD W
723 RYMAL