

BARTON STREET

FILE No.	CONTRACT No. DRAWING No.	SHEET No. 8 OF 19
DIMENSIONS SHOWN ON THIS PLAN ARE IN METRES UNLESS OTHERWISE NOTED		

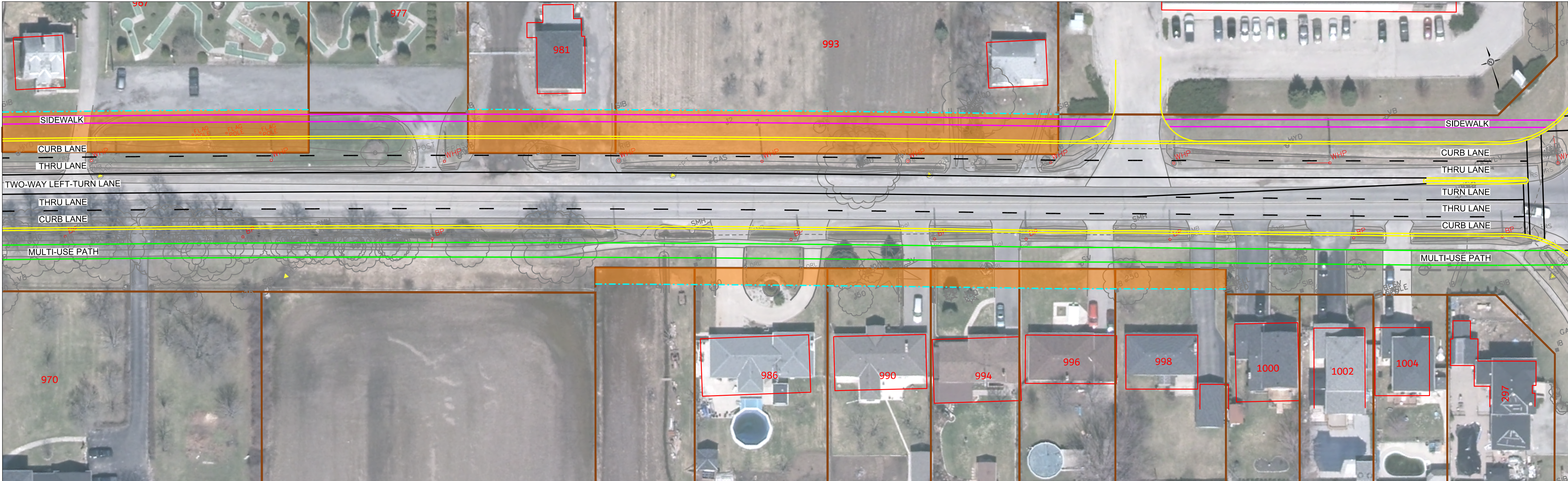

- PLAN LEGEND
- PROPOSED ULTIMATE RIGHT-OF-WAY (36.0m FOR BARTON STREET, 26.0m FOR SOUTH OF FIFTY ROAD, AND 30.0m FOR NORTH OF FIFTY ROAD)
 - EXISTING RIGHT-OF-WAY
 - PROPOSED CURB
 - PROPOSED SIDEWALK
 - PROPOSED MULTI-USE PATH / MEANDERING PROMENADE CORRIDOR
 - POTENTIAL PROPERTY IMPACT FOR ULTIMATE RIGHT-OF-WAY
- PLAN NOTES
- ROW LIMITS TO BE FURTHER REVIEWED AND REVISED.
 - DRAFT FOR DISCUSSION PURPOSES ONLY.

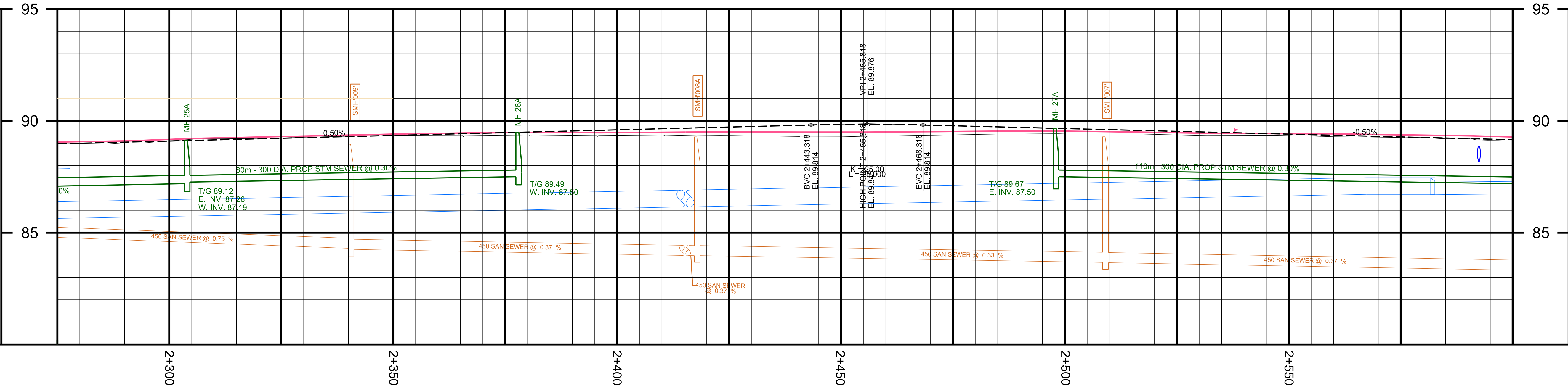

- PROFILE LEGEND
- EXISTING STRUCTURE
 - PROPOSED STRUCTURE
 - EXISTING GROUND
 - PROPOSED GROUND
 - EXISTING WATERMAIN
 - PROPOSED STORM SEWER
 - EXISTING SANITARY SEWER

No.	REVISIONS	INITIAL	DATE	DRAWN BY: S.N.	DATE: APRIL 24, 2025

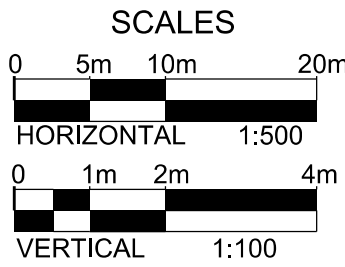

**CITY OF
HAMILTON**
Public Works Department

BARTON STREET
Schedule "C" Municipal Class EA
From : Fruitland Rd
To : Fifty Rd