

BARTON STREET

FILE No.

CONTRACT No.

SHEET No.

DRAWING No.

10 OF 19

DIMENSIONS SHOWN ON THIS PLAN ARE IN METRES UNLESS OTHERWISE NOTED



PLAN LEGEND

- PROPOSED ULTIMATE RIGHT-OF-WAY (36.0m FOR BARTON STREET, 26.0m FOR SOUTH OF FIFTY ROAD, AND 30.0m FOR NORTH OF FIFTY ROAD)
- EXISTING RIGHT-OF-WAY
- PROPOSED CURB
- PROPOSED SIDEWALK
- PROPOSED MULTI-USE PATH / MEANDERING PROMENADE CORRIDOR
- POTENTIAL PROPERTY IMPACT FOR ULTIMATE RIGHT-OF-WAY

PLAN NOTES

- ROW LIMITS TO BE FURTHER REVIEWED AND REVISED.
- DRAFT FOR DISCUSSION PURPOSES ONLY.

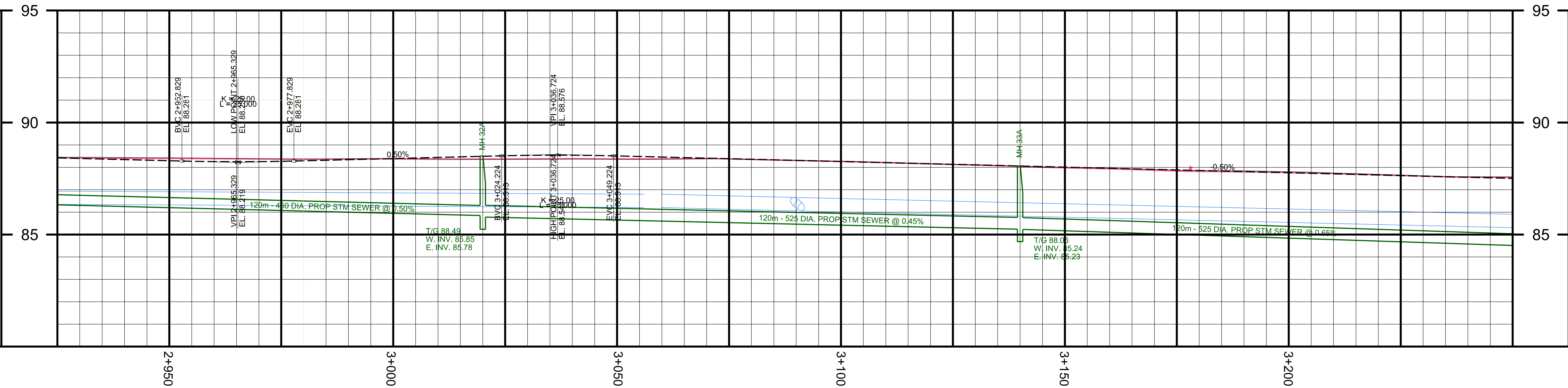

- PROFILE LEGEND
- EXISTING STRUCTURE
 - PROPOSED STRUCTURE
 - EXISTING GROUND
 - PROPOSED GROUND
 - EXISTING WATERMAIN
 - PROPOSED STORM SEWER
 - EXISTING SANITARY SEWER

No.	REVISIONS	INITIAL	DATE	DRAWN BY: S.N.	DATE: APRIL 24, 2025

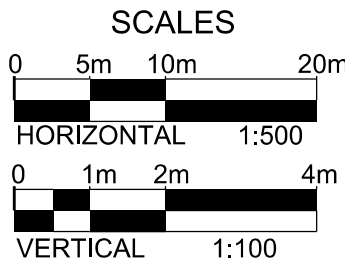

CITY OF HAMILTON
Public Works Department

BARTON STREET
Schedule "C" Municipal Class EA
From : Fruitland Rd
To : Fifty Rd