BARTON STREET

BARTON STREET

FILE No.	CONTRACT No. DRAWING No.	SHEET No. 14 OF 19

DIMENSIONS SHOWN ON THIS PLAN ARE IN METRES UNLESS OTHERWISE NOTED

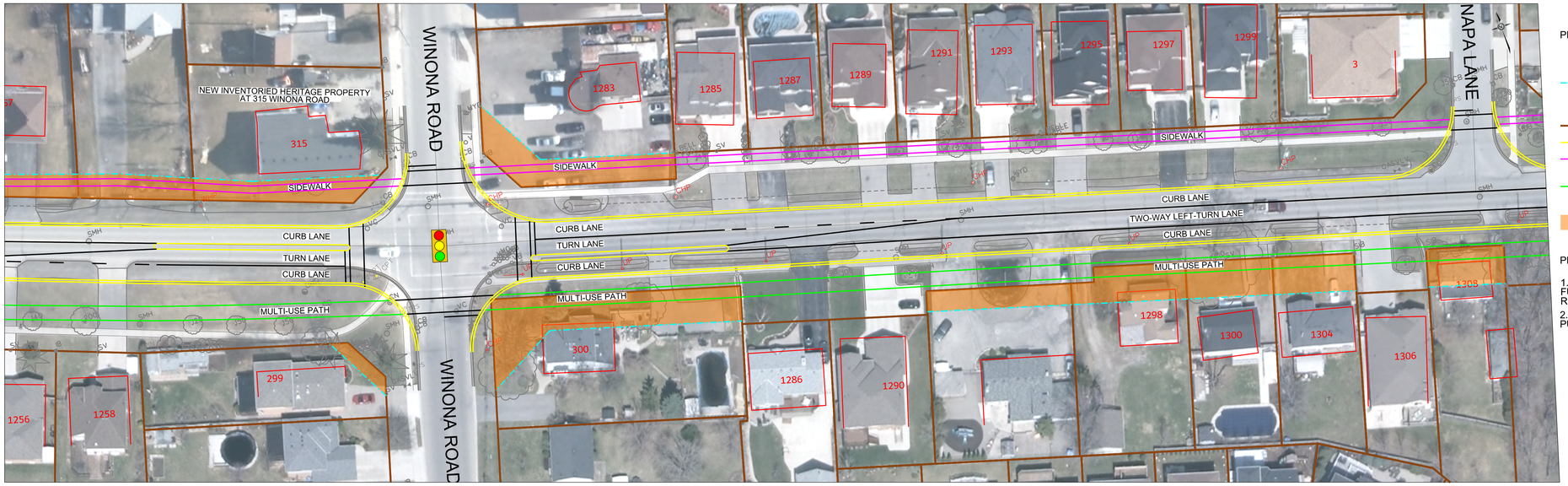

PLAN LEGEND

- PROPOSED ULTIMATE RIGHT-OF-WAY (36.0m FOR BARTON STREET, 26.0m FOR SOUTH OF FIFTY ROAD, AND 30.0m FOR NORTH OF FIFTY ROAD)
- EXISTING RIGHT-OF-WAY
- PROPOSED CURB
- PROPOSED SIDEWALK
- PROPOSED MULTI-USE PATH / MEANDERING PROMENADE CORRIDOR
- POTENTIAL PROPERTY IMPACT FOR ULTIMATE RIGHT-OF-WAY

PLAN NOTES

1. ROW LIMITS TO BE FURTHER REVIEWED AND REVISED.
2. DRAFT FOR DISCUSSION PURPOSES ONLY.

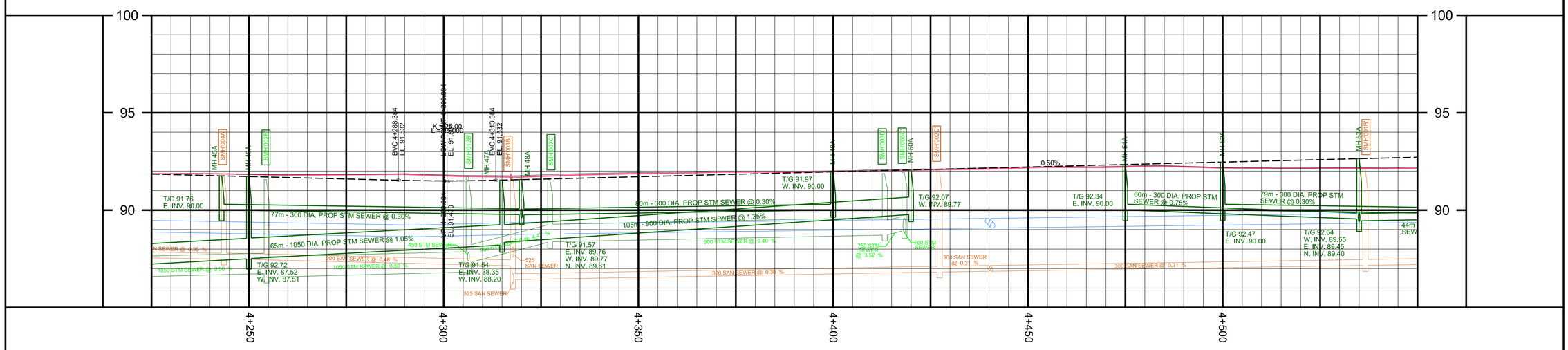

PROFILE LEGEND

- EXISTING STRUCTURE
- EXISTING GROUND
- EXISTING WATERMAIN
- EXISTING SANITARY SEWER
- PROPOSED STRUCTURE
- PROPOSED GROUND
- PROPOSED STORM SEWER

No.	REVISIONS	INITIAL	DATE	DRAWN BY: S.N.	DATE: APRIL 24, 2025

SCALES
HORIZONTAL 1:500 (0, 5m, 10m, 20m)
VERTICAL 1:100 (0, 1m, 2m, 4m)

CITY OF HAMILTON
Public Works Department

BARTON STREET
Schedule "C" Municipal Class EA
From : Fruitland Rd
To : Fifty Rd