

**LEGEND**

- Study Area
- Additional Lands (Unsurveyed)
- Subject Property
- Subwatershed Boundary
- Ecological Land Classification (ELC)
- Wetland<sup>1</sup>
- Woodland<sup>1</sup>
- Winter Wildlife Survey Area
- Drainage Feature<sup>2</sup>
- Headwater Drainage Feature (HDF)<sup>3</sup>
- Unevaluated Drainage Feature within Non-Participating Land
- Evaluated Drainage Feature within Participating Land

**Winter Wildlife Observation**

- Coyote (*Canis latrans*)
- Eastern Cottontail (*Sylvilagus floridanus*)
- Fox (*Vulpes sp.*)
- Mole (*Talpidae sp.*)
- Mouse (*Mus sp.*)
- Raccoon (*Procyon lotor*)
- Raptor
- Rodent
- Songbird
- Squirrel (*Sciuridae sp.*)
- Weasel (*Mustela sp.*)
- Wild Turkey (*Meleagris gallopavo*)

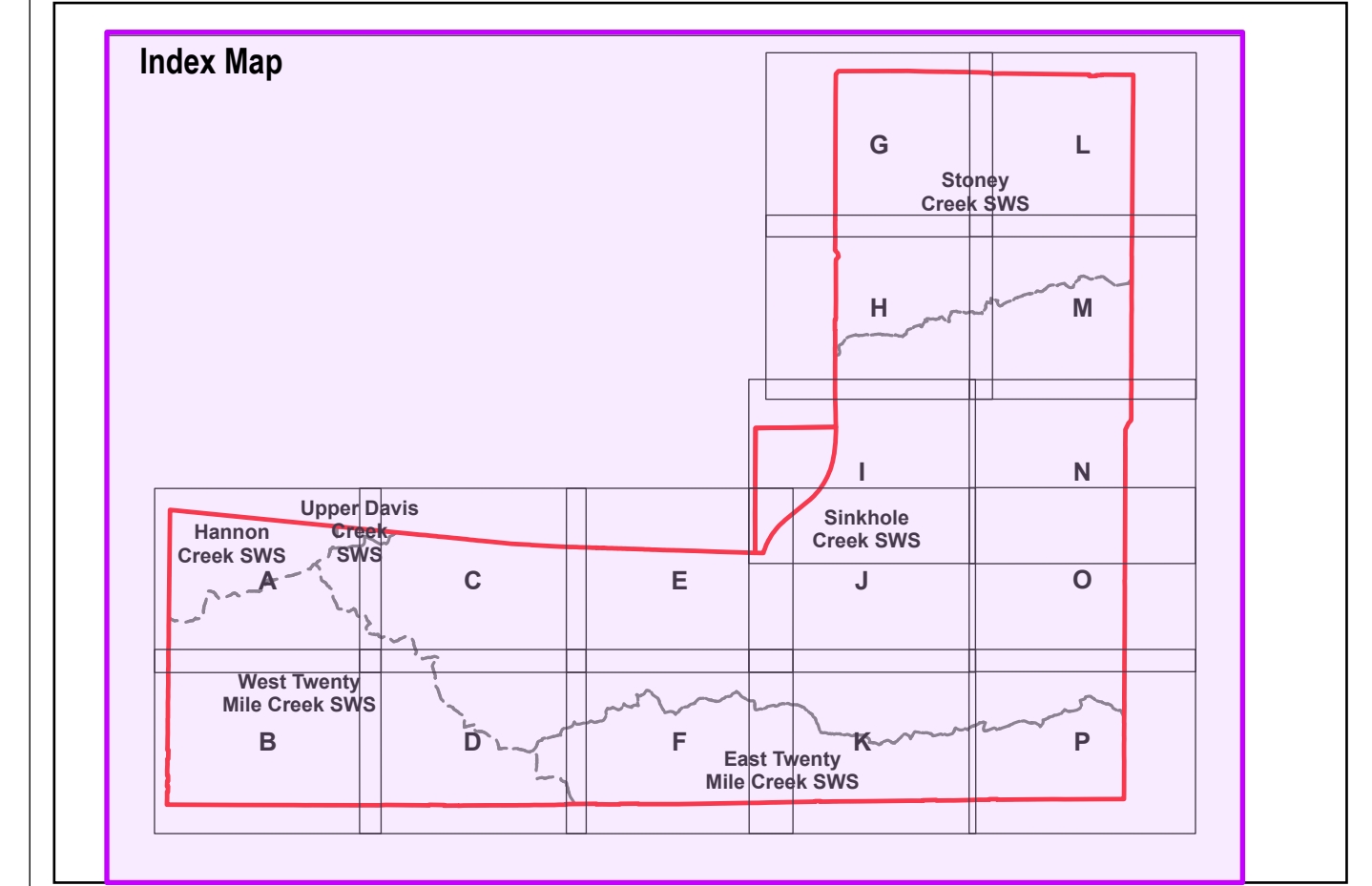

1 - Verified through 2023-2025 field investigations.  
 2 - Watercourses as labelled by Geohub Ontario mapping. Subject to refinement following field studies, data has been refined in specific locations based off field observations and satellite imagery to better reflect current conditions.  
 3 - HDF classifications within non participating properties were assessed based on the most conservative adjacent HDF classification.

**NOTE:** The information contained within this figure is preliminary and will be refined during further study. Features delineated within non-participating properties will need to be verified at a later date, refer to Fig 1.4.1 for list of non-participating properties.

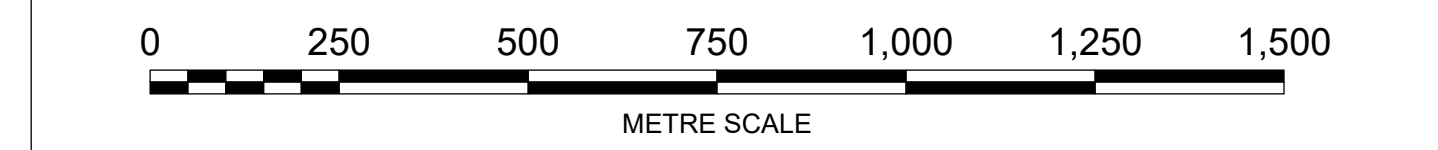

North American Datum 1983  
 Universal Transverse Mercator Projection Zone 17  
 Scale: 1:10,000  
 Page Size: ANSI D (22 x 34 inches)

Drawn: SM  
 Checked: DJ  
 Date: Jan 26, 2026

Source Notes:  
 Imagery (2022) provided by Bramalea region map service. Contains information licensed under the Open Government Licence – Ontario.

CLIENT  
 Elfrida Community Builders Group Inc.

PROJECT  
 Elfrida Subwatershed Plan

	TITLE <b>Winter Wildlife Observations</b>
	REF. NO. 2306301-3.1.4 -1
	<b>Figure 3.1.4</b>

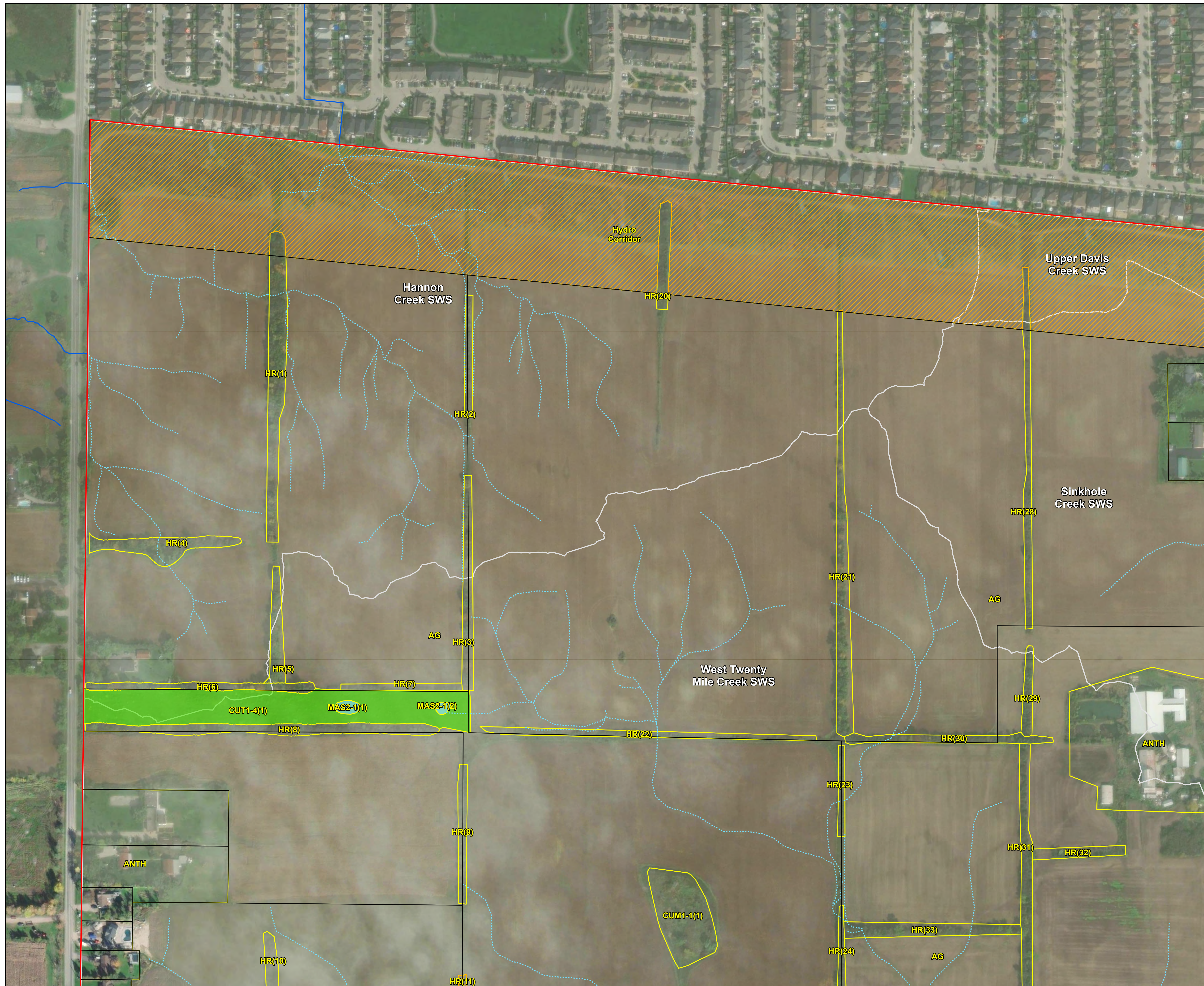

**LEGEND**

Study Area	Unevaluated Drainage Feature within Non-Participating Land
Additional Lands (Unsurveyed)	Evaluated Drainage Feature within Participating Land
Subject Property	
Subwatershed Boundary	
Ecological Land Classification (ELC)	
Wetland <sup>1</sup>	
Woodland <sup>1</sup>	
Winter Wildlife Survey Area	
Drainage Feature <sup>2</sup>	
Headwater Drainage Feature (HDF) <sup>3</sup>	

ELC Code	Description
AG	Agricultural
ANTH	Anthropogenic
CUM1-1	Dry-Moist Old Field Mineral Cultural Meadow
CUT1-4	Gray Dogwood Cultural Thicket
HR	Hedgerow
MAS2-1	Cattail Mineral Shallow Marsh Type

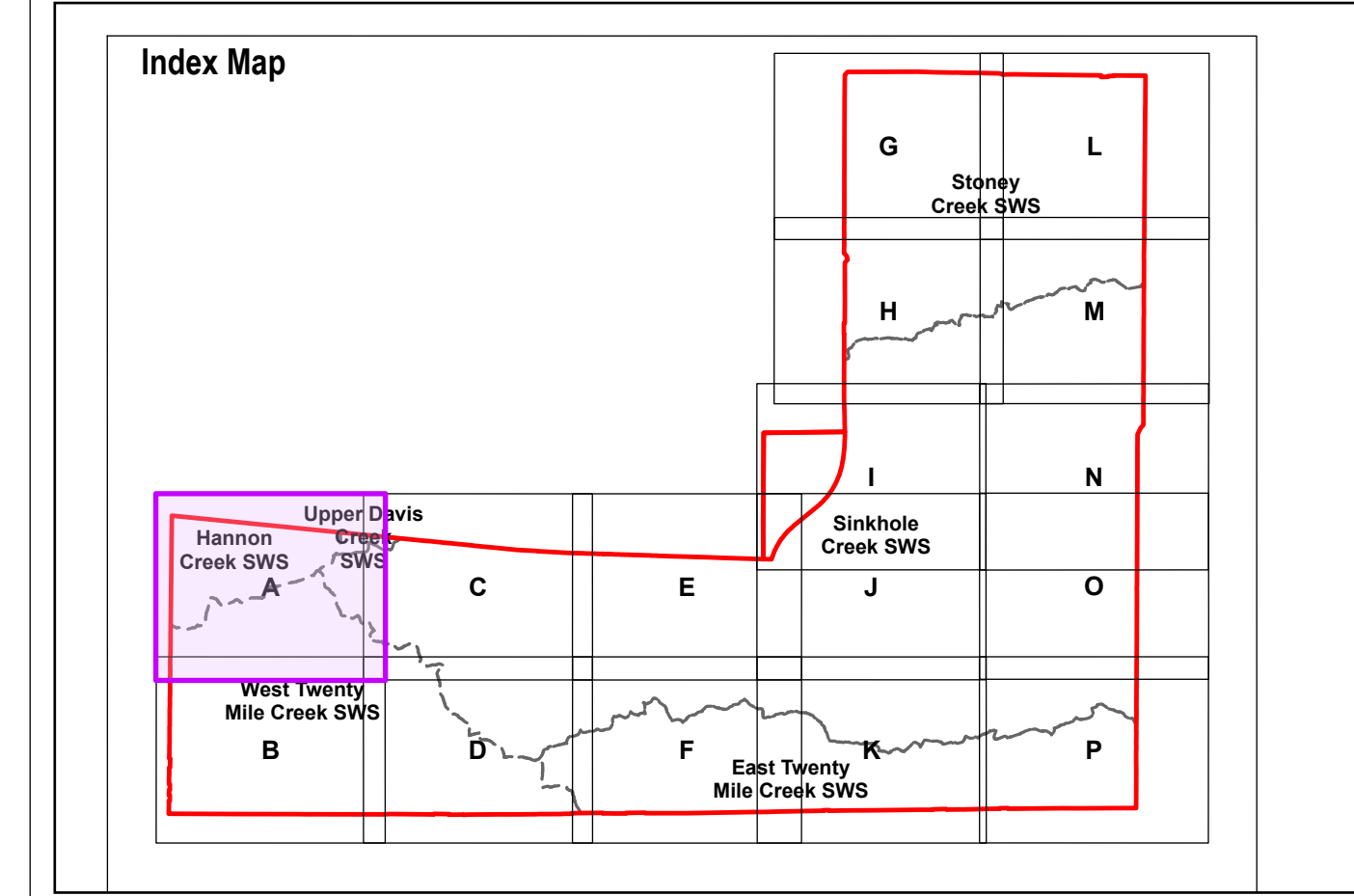

1 - Verified through 2023-2025 field investigations.  
 2 - Watercourses as labelled by Geohub Ontario mapping. Subject to refinement following field studies, data has been refined in specific locations based off field observations and satellite imagery to better reflect current conditions.  
 3 - HDF classifications within non participating properties were assessed based on the most conservative adjacent HDF classification.

**NOTE:** The information contained within this figure is preliminary and will be refined during further study. Features delineated within non-participating properties will need to be verified at a later date, refer to Fig 1.4.1 for list of non-participating properties.



North American Datum 1983  
 Universal Transverse Mercator Projection Zone 17  
 Scale: 1:2,000  
 Page Size: ANSI D (22 x 34 inches)

Drawn: SM  
 Checked: DJ  
 Date: Jan 26, 2026



Source Notes:  
 Imagery (2022) provided by Bramalea region map service. Contains information licensed under the Open Government Licence – Ontario.

CLIENT  
 Elfrida Community Builders Group Inc.

PROJECT  
 Elfrida Subwatershed Plan



TITLE  
**Winter Wildlife Observations**

REF. NO.  
 2306301-3.1.4A-1

**Figure 3.1.4 A**

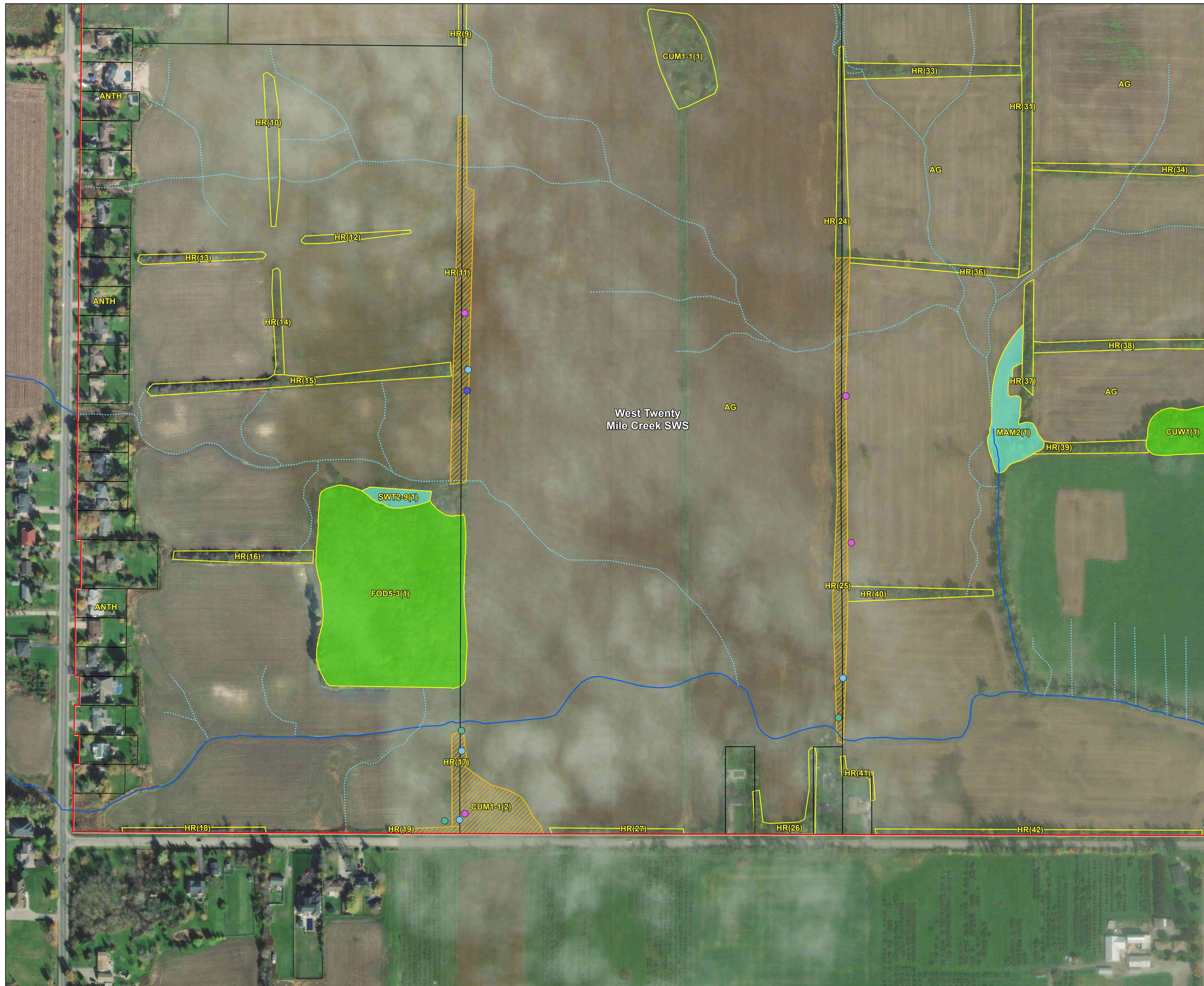

**LEGEND**

- Study Area
- Additional Lands (Unsurveyed)
- Subject Property
- Subwatershed Boundary
- Ecological Land Classification (ELC)
- Wetland<sup>1</sup>
- Woodland<sup>1</sup>
- Winter Wildlife Survey Area
- Drainage Feature<sup>2</sup>
- Headwater Drainage Feature (HDF)<sup>3</sup>
- Unevaluated Drainage Feature within Non-Participating Land
- Evaluated Drainage Feature within Participating Land

**Winter Wildlife Observation**

- Coyote (*Canis latrans*)
- Eastern Cottontail (*Sylvilagus floridanus*)
- Rodent
- Squirrel (*Sciuridae sp.*)

ELC Code	Description
AG	Agricultural
ANTH	Anthropogenic
CUM1-1	Dry-Moist Old Field Mineral Cultural Meadow
CUW1	Mineral Cultural Woodland
FOD5-3	Dry – Fresh Sugar Maple – Oak Deciduous Forest
HR	Hedgerow
MAM2	Graminoid Mineral Meadow Marsh Ecosite
SWT2-9	Gray Dogwood Mineral Thicket Swamp

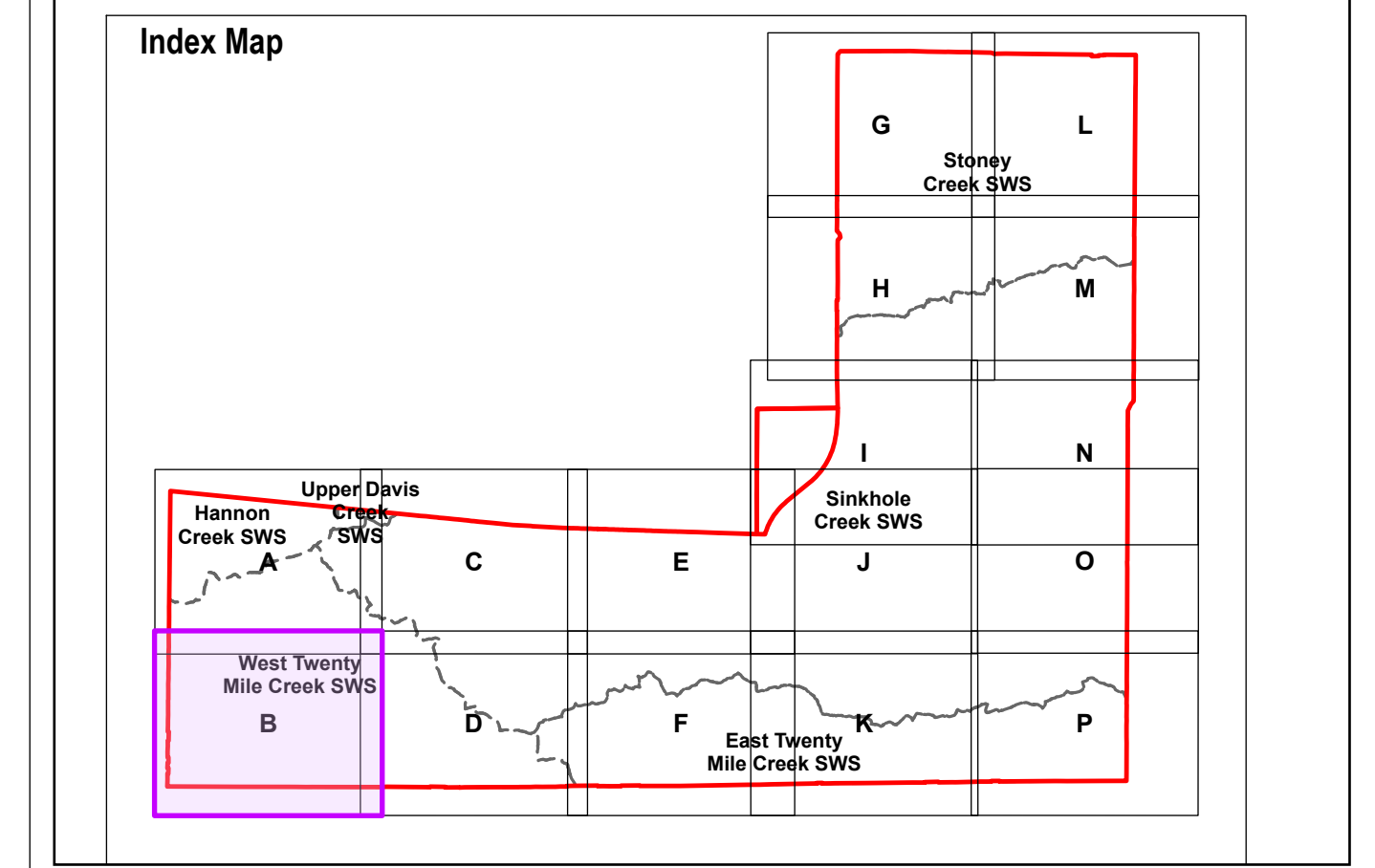

1 - Verified through 2023-2025 field investigations.  
 2 - Watercourses as labelled by Geohub Ontario mapping. Subject to refinement following field studies, data has been refined in specific locations based on field observations and satellite imagery to better reflect current conditions.  
 3 - HDF classifications within non participating properties were assessed based on the most conservative adjacent HDF classification.

**NOTE:** The information contained within this figure is preliminary and will be refined during further study. Features delineated within non-participating properties will need to be verified at a later date, refer to Fig 1.4.1 for list of non-participating properties.



North American Datum 1983  
 Universal Transverse Mercator Projection Zone 17  
 Scale: 1:2,000  
 Page Size: ANSI D (22 x 34 inches)

Drawn: SM  
 Checked: DJ  
 Date: Jan 26, 2026



Source Notes:  
 Imagery (2022) provided by Bramalea region map service. Contains information licensed under the Open Government Licence – Ontario.

CLIENT  
**Elfrida Community Builders Group Inc.**

PROJECT  
**Elfrida Subwatershed Plan**

TITLE  
**Winter Wildlife Observations**

REF. NO.  
 2306301-3.1.4B-1

**Figure 3.1.4 B**

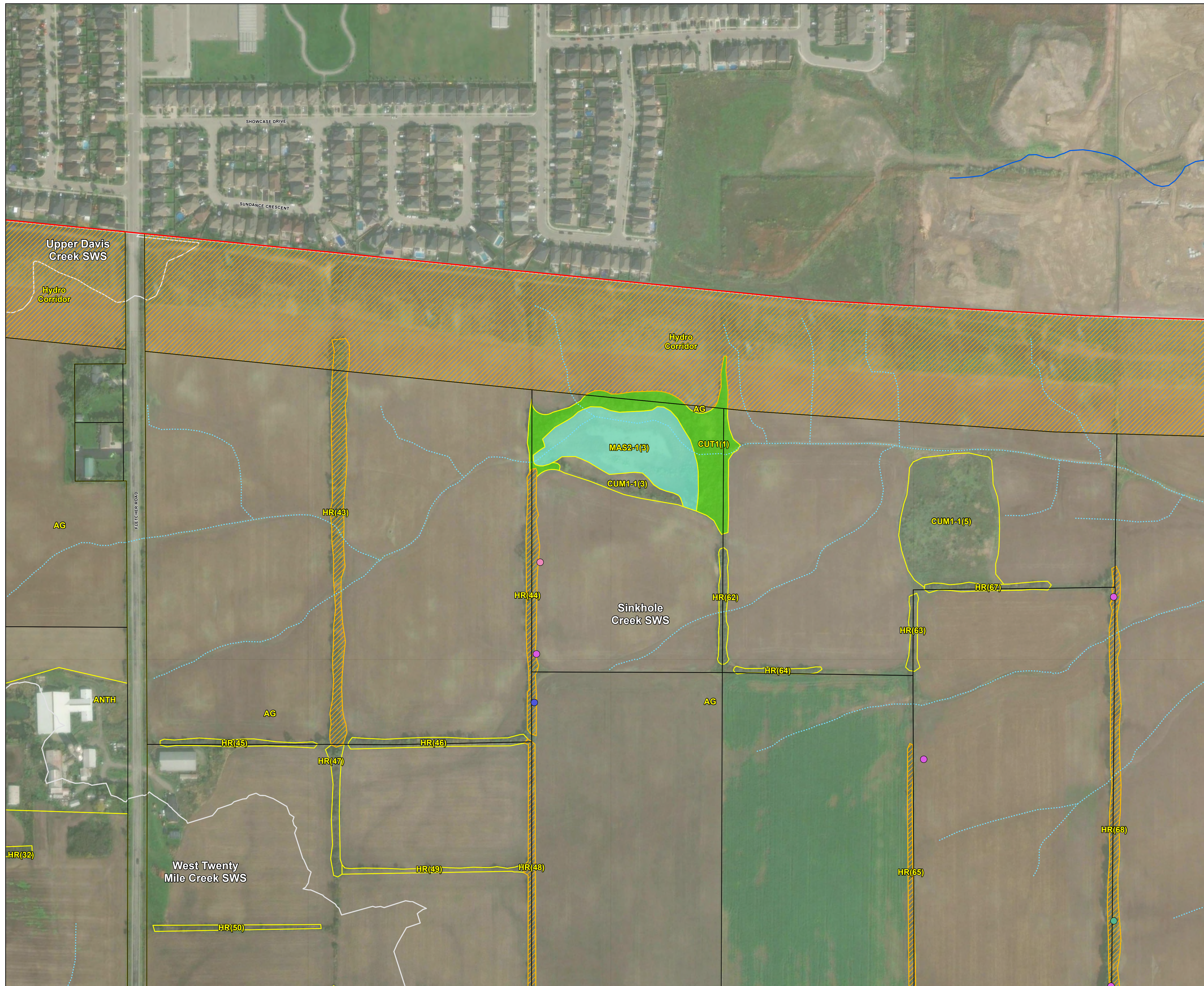

**LEGEND**

- Study Area
- Additional Lands (Unsurveyed)
- Subject Property
- Subwatershed Boundary
- Ecological Land Classification (ELC)
- Wetland<sup>1</sup>
- Woodland<sup>1</sup>
- Winter Wildlife Survey Area
- Drainage Feature<sup>2</sup>
- Headwater Drainage Feature (HDF)<sup>3</sup>
- Unevaluated Drainage Feature within Non-Participating Land
- Evaluated Drainage Feature within Participating Land

**Winter Wildlife Observation**

- Coyote (*Canis latrans*)
- Eastern Cottontail (*Sylvilagus floridanus*)
- Raptor
- Rodent

ELC Code	Description
AG	Agricultural
ANTH	Anthropogenic
CUM1-1	Dry-Moist Old Field Mineral Cultural Meadow
CUT1	Mineral Cultural Woodland
HR	Hedgerow
MAS2-1	Cattail Mineral Shallow Marsh Type

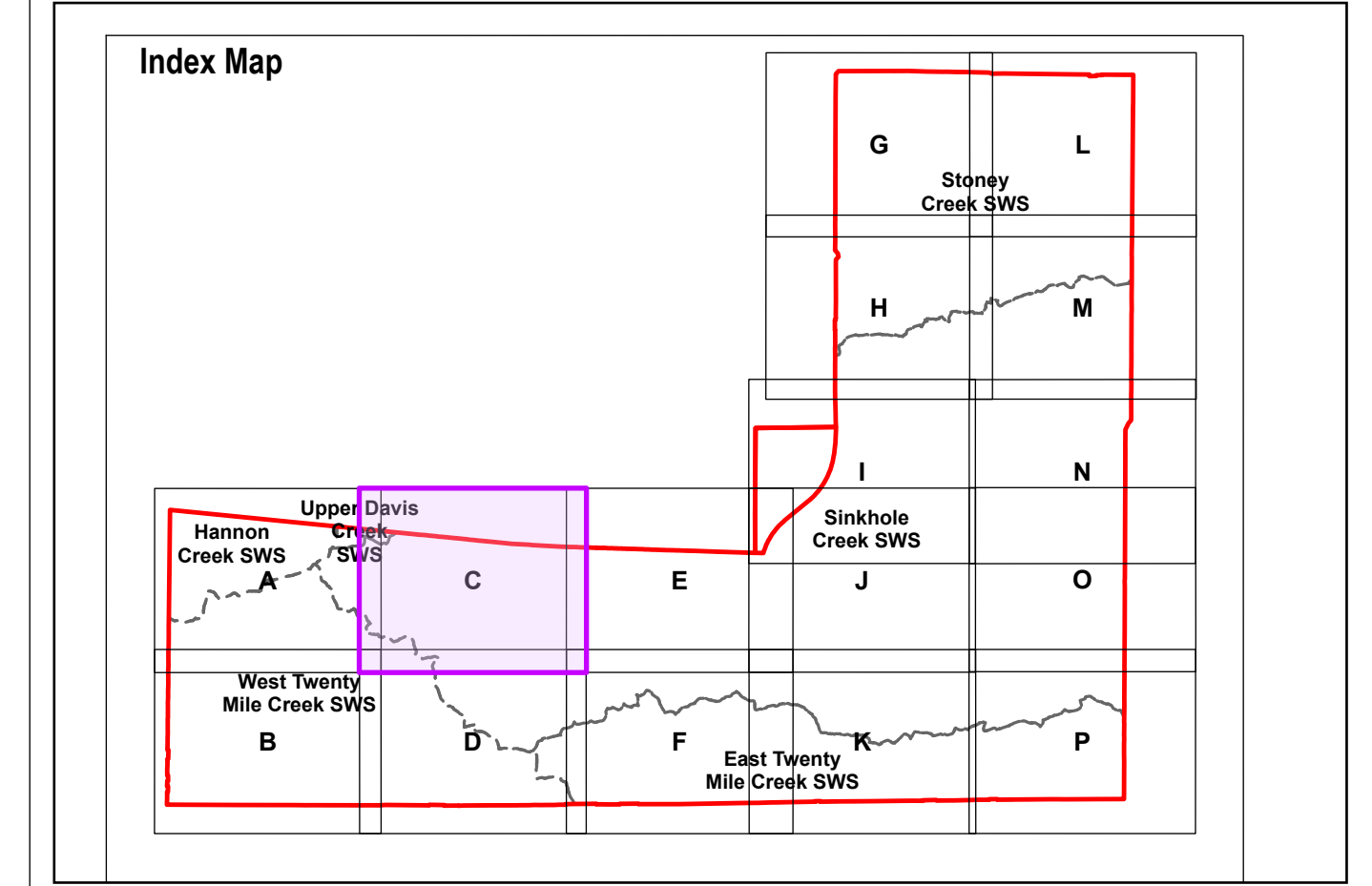

1 - Verified through 2023-2025 field investigations.  
 2 - Watercourses as labelled by Geohub Ontario mapping. Subject to refinement following field studies, data has been refined in specific locations based off field observations and satellite imagery to better reflect current conditions.  
 3 - HDF classifications within non participating properties were assessed based on the most conservative adjacent HDF classification.

**NOTE:** The information contained within this figure is preliminary and will be refined during further study. Features delineated within non-participating properties will need to be verified at a later date, refer to Fig 1.4.1 for list of non-participating properties.

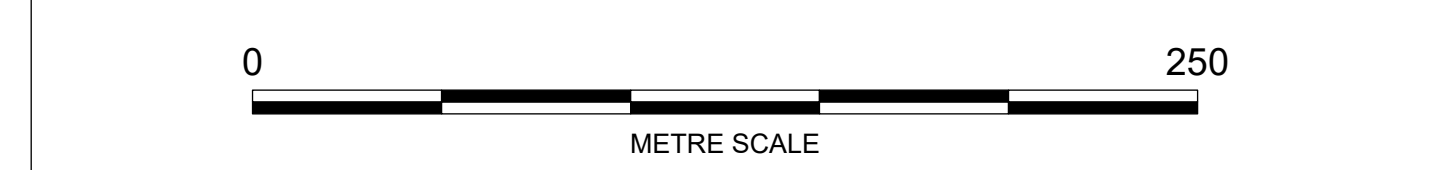

North American Datum 1983  
 Universal Transverse Mercator Projection Zone 17  
 Scale: 1:2,000  
 Page Size: ANSI D (22 x 34 inches)

Drawn: SM  
 Checked: DJ  
 Date: Jan 26, 2026

Source Notes:  
 Imagery (2022) provided by Bramalea region map service. Contains information licensed under the Open Government Licence – Ontario.

CLIENT  
 Elfrida Community Builders Group Inc.

PROJECT  
 Elfrida Subwatershed Plan

	TITLE <b>Winter Wildlife Observations</b>
	REF. NO. 2306301-3.1.4C-1
	<b>Figure 3.1.4 C</b>

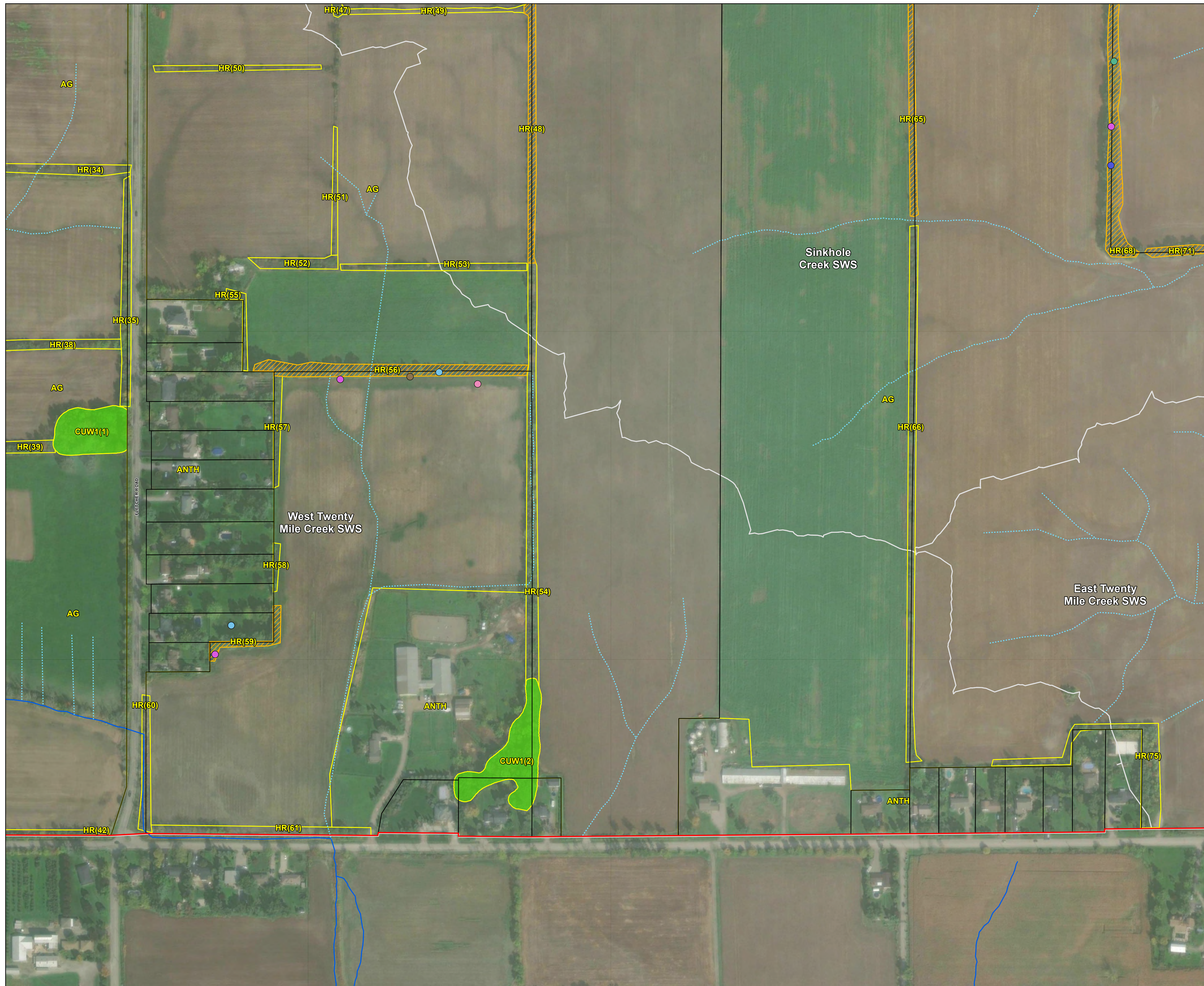

**LEGEND**

- Study Area
- Additional Lands (Unsurveyed)
- Subject Property
- Subwatershed Boundary
- Ecological Land Classification (ELC)
- Woodland<sup>1</sup>
- Winter Wildlife Survey Area
- Drainage Feature<sup>2</sup>
- Headwater Drainage Feature (HDF)<sup>3</sup>
- Unevaluated Drainage Feature within Non-Participating Land
- Evaluated Drainage Feature within Participating Land

**Winter Wildlife Observation**

- Coyote (*Canis latrans*)
- Eastern Cottontail (*Sylvilagus floridanus*)
- Raptor
- Rodent
- Songbird
- Squirrel (*Sciuridae* sp.)

ELC Code	Description
AG	Agricultural
ANTH	Anthropogenic
CUW1	Mineral Cultural Woodland
HR	Hedgerow

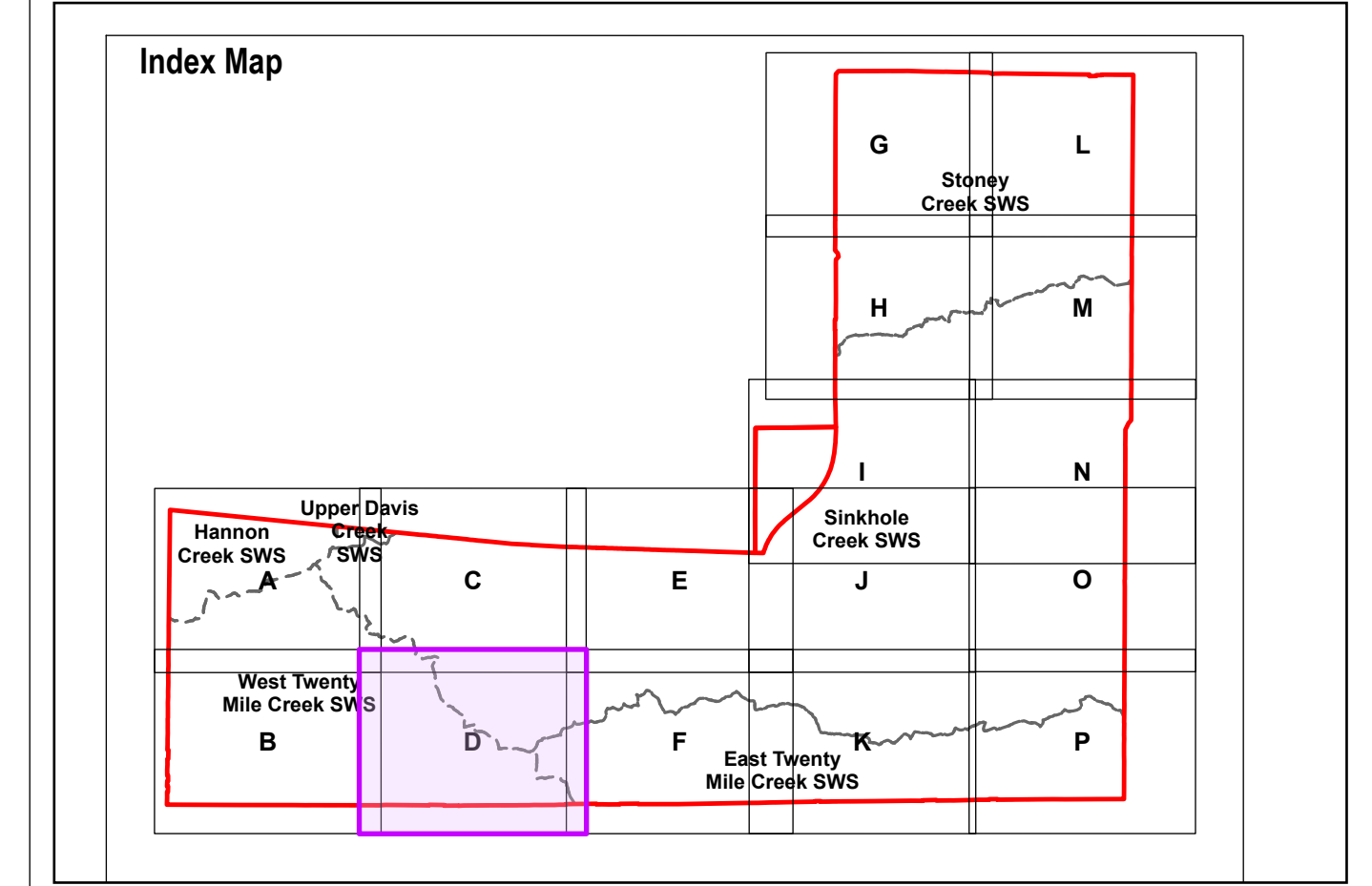

1 - Verified through 2023-2025 field investigations.  
 2 - Watercourses as labelled by Geohub Ontario mapping. Subject to refinement following field studies, data has been refined in specific locations based off field observations and satellite imagery to better reflect current conditions.  
 3 - HDF classifications within non participating properties were assessed based on the most conservative adjacent HDF classification.

**NOTE:** The information contained within this figure is preliminary and will be refined during further study. Features delineated within non-participating properties will need to be verified at a later date, refer to Fig 1.4.1 for list of non-participating properties.



North American Datum 1983  
 Universal Transverse Mercator Projection Zone 17  
 Scale: 1:2,000  
 Page Size: ANSI D (22 x 34 inches)

Drawn: SM  
 Checked: DJ  
 Date: Jan 26, 2026

NORTH

Source Notes:  
 Imagery (2022) provided by Bramalea region map service. Contains information licensed under the Open Government Licence – Ontario.

CLIENT  
 Elfrida Community Builders Group Inc.

PROJECT  
 Elfrida Subwatershed Plan

	TITLE <b>Winter Wildlife Observations</b>
	REF. NO. 2306301-3.1.4D-1
	<b>Figure 3.1.4 D</b>

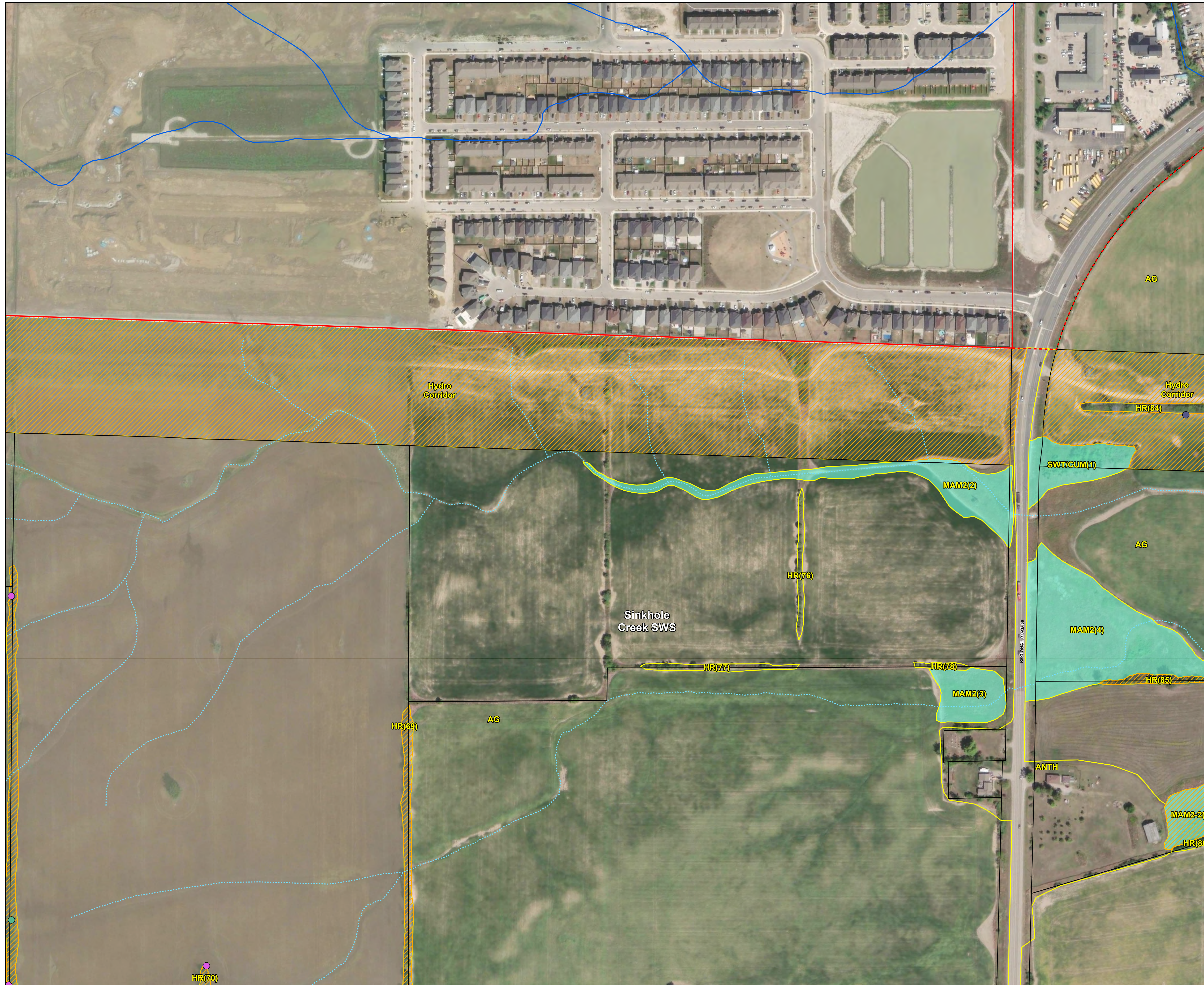

**LEGEND**

<span style="border: 1px solid red; display: inline-block; width: 15px; height: 10px;"></span> Study Area	<span style="border-bottom: 1px solid black; width: 20px; display: inline-block;"></span> Unevaluated Drainage Feature within Non-Participating Land
<span style="border: 1px dashed red; display: inline-block; width: 15px; height: 10px;"></span> Additional Lands (Unsurveyed)	<span style="border-bottom: 1px solid grey; width: 20px; display: inline-block;"></span> Evaluated Drainage Feature within Participating Land
<span style="border: 1px solid black; display: inline-block; width: 15px; height: 10px;"></span> Subject Property	<b>Winter Wildlife Observation</b>
<span style="border: 1px solid black; display: inline-block; width: 15px; height: 10px;"></span> Subwatershed Boundary	<span style="color: purple;">●</span> Coyote ( <i>Canis latrans</i> )
<span style="border: 1px solid yellow; display: inline-block; width: 15px; height: 10px;"></span> Ecological Land Classification (ELC)	<span style="color: green;">●</span> Eastern Cottontail ( <i>Sylvilagus floridanus</i> )
<span style="background-color: lightgreen; display: inline-block; width: 15px; height: 10px;"></span> Wetland <sup>1</sup>	<span style="color: blue;">●</span> Mouse ( <i>Mus sp.</i> )
<span style="background-color: orange; border: 1px solid orange; display: inline-block; width: 15px; height: 10px;"></span> Winter Wildlife Survey Area	
<span style="border-bottom: 1px solid blue; width: 20px; display: inline-block;"></span> Drainage Feature <sup>2</sup>	
<span style="border-bottom: 1px dashed blue; width: 20px; display: inline-block;"></span> Headwater Drainage Feature (HDF) <sup>3</sup>	

ELC Code	Description
AG	Agricultural
ANTH	Anthropogenic
HR	Hedgerow
MAM2	Graminoid Mineral Meadow Marsh Ecosite
MAM2-2	Reed-canary Grass Mineral Meadow Marsh Type
MAS2-1	Cattail Mineral Shallow Marsh Type
SWT/CUM	Swamp Thicket / Mineral Cultural Meadow

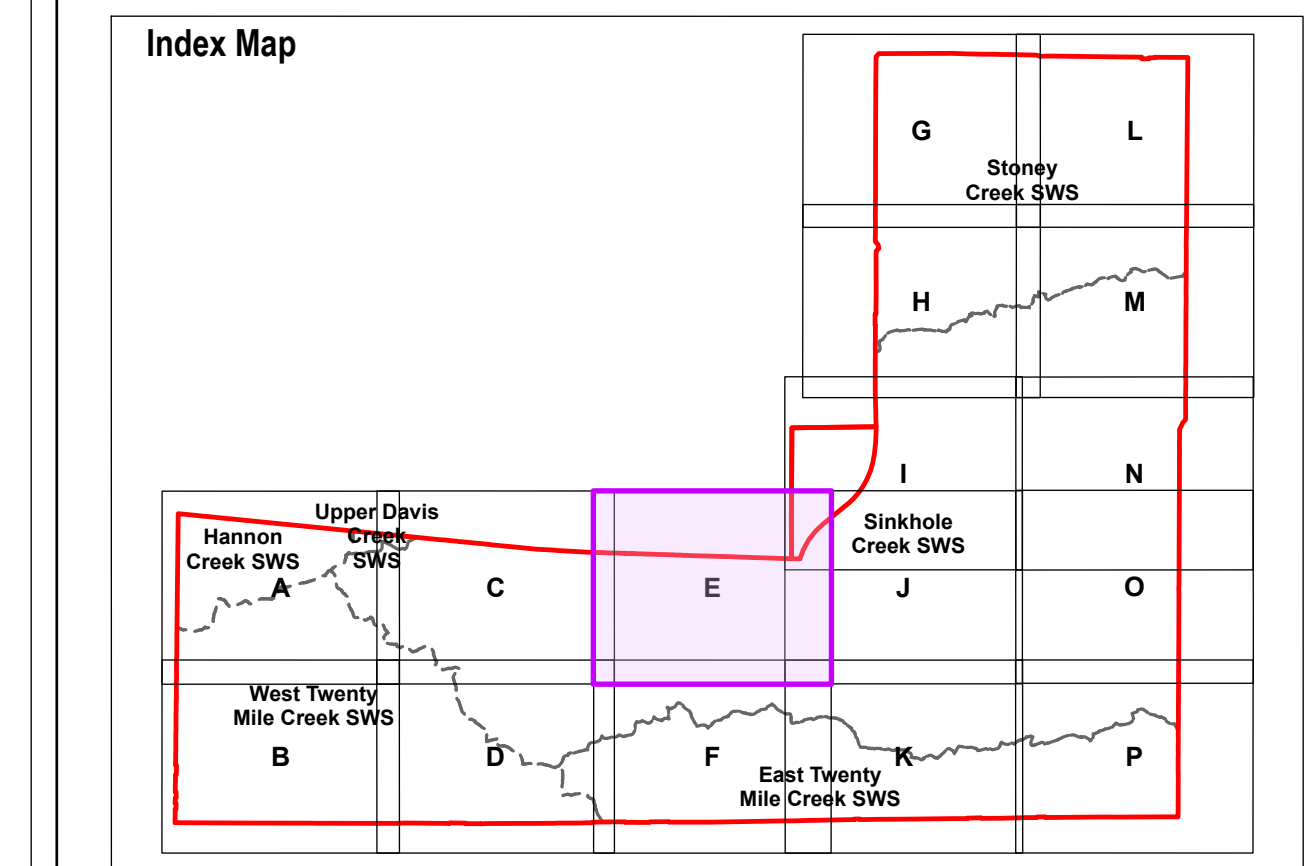

1 - Verified through 2023-2025 field investigations.  
 2 - Watercourses as labelled by Geohub Ontario mapping. Subject to refinement following field studies, data has been refined in specific locations based on field observations and satellite imagery to better reflect current conditions.  
 3 - HDF classifications within non participating properties were assessed based on the most conservative adjacent HDF classification.

**NOTE:** The information contained within this figure is preliminary and will be refined during further study. Features delineated within non-participating properties will need to be verified at a later date, refer to Fig 1.4.1 for list of non-participating properties.

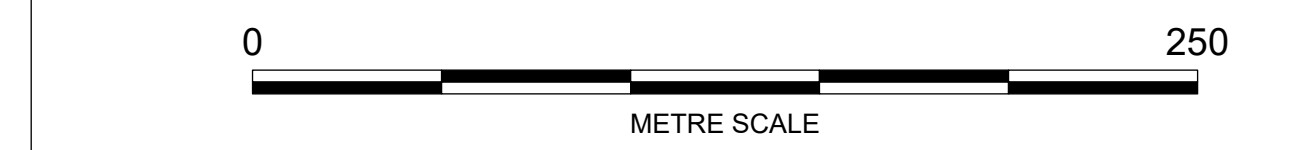

North American Datum 1983  
 Universal Transverse Mercator Projection Zone 17  
 Scale: 1:2,000  
 Page Size: ANSI D (22 x 34 inches)

Drawn: SM  
 Checked: DJ  
 Date: Jan 26, 2026

NORTH

Source Notes:  
 Imagery (2022) provided by Bramalea region map service. Contains information licensed under the Open Government Licence – Ontario.

CLIENT  
 Elfrida Community Builders Group Inc.

PROJECT  
 Elfrida Subwatershed Plan

	TITLE <b>Winter Wildlife Observations</b>
	REF. NO. 2306301-3.1.4E-1
	<b>Figure 3.1.4 E</b>

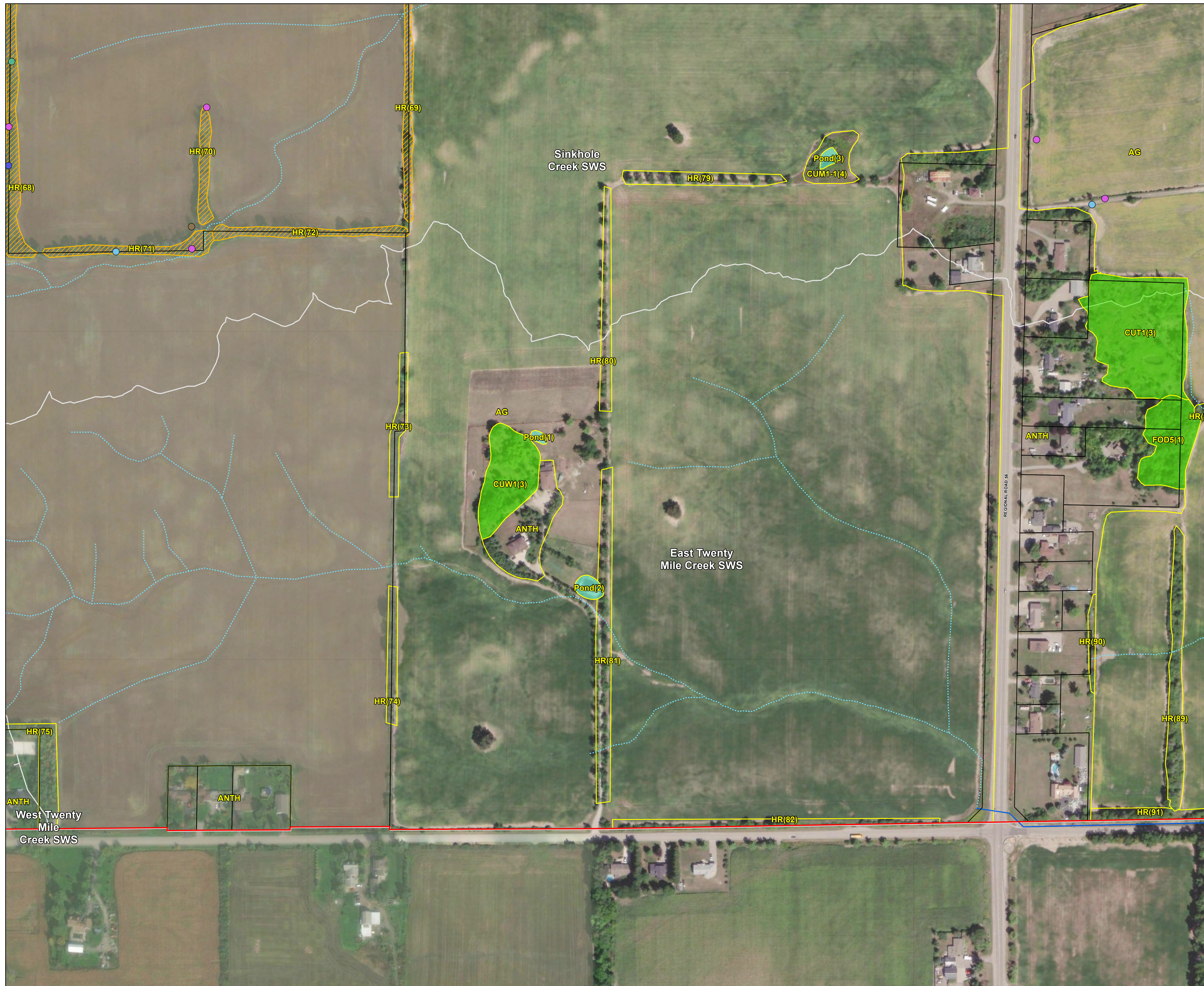

**LEGEND**

Study Area	Unevaluated Drainage Feature within Non-Participating Land
Additional Lands (Unsurveyed)	Evaluated Drainage Feature within Participating Land
Subject Property	<b>Winter Wildlife Observation</b>
Subwatershed Boundary	Coyote ( <i>Canis latrans</i> )
Ecological Land Classification (ELC)	Eastern Cottontail ( <i>Sylvilagus floridanus</i> )
Wetland <sup>1</sup>	Rodent
Woodland <sup>1</sup>	Songbird
Winter Wildlife Survey Area	Squirrel ( <i>Sciuridae sp.</i> )
Drainage Feature <sup>2</sup>	
Headwater Drainage Feature (HDF) <sup>3</sup>	

ELC Code	Description
AG	Agricultural
ANTH	Anthropogenic
CUM1-1	Dry-Moist Old Field Mineral Cultural Meadow
CUW1	Mineral Cultural Woodland
FOD5	Dry - Fresh Sugar Maple Deciduous Forest Ecosite
HR	Hedgerow
MAM2-2	Reed-canary Grass Mineral Meadow Marsh Type
Pond	Pond

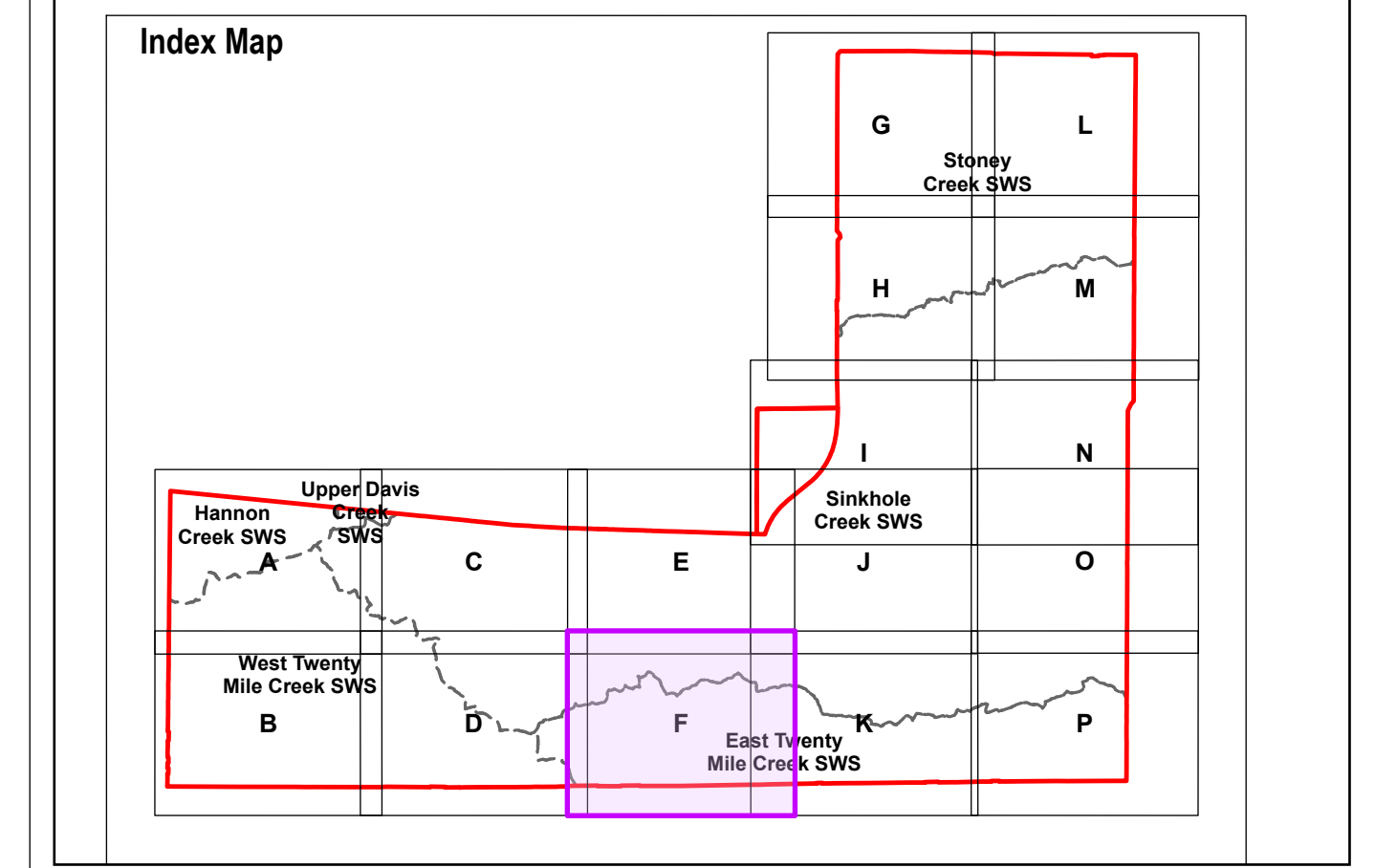

1 - Verified through 2023-2025 field investigations.  
 2 - Watercourses as labelled by Geohub Ontario mapping. Subject to refinement following field studies, data has been refined in specific locations based off field observations and satellite imagery to better reflect current conditions.  
 3 - HDF classifications within non participating properties were assessed based on the most conservative adjacent HDF classification.

**NOTE:** The information contained within this figure is preliminary and will be refined during further study. Features delineated within non-participating properties will need to be verified at a later date, refer to Fig 1.4.1 for list of non-participating properties.



North American Datum 1983  
 Universal Transverse Mercator Projection Zone 17  
 Scale: 1:2,000  
 Page Size: ANSI D (22 x 34 inches)

Drawn: SM  
 Checked: DJ  
 Date: Jan 26, 2026

NORTH

Source Notes:  
 Imagery (2022) provided by Bramalea region map service. Contains information licensed under the Open Government Licence - Ontario.

CLIENT  
 Elfrida Community Builders Group Inc.

PROJECT  
 Elfrida Subwatershed Plan

	TITLE <b>Winter Wildlife Observations</b>
	REF. NO. 2306301-3.1.4F-1
	<b>Figure 3.1.4 F</b>

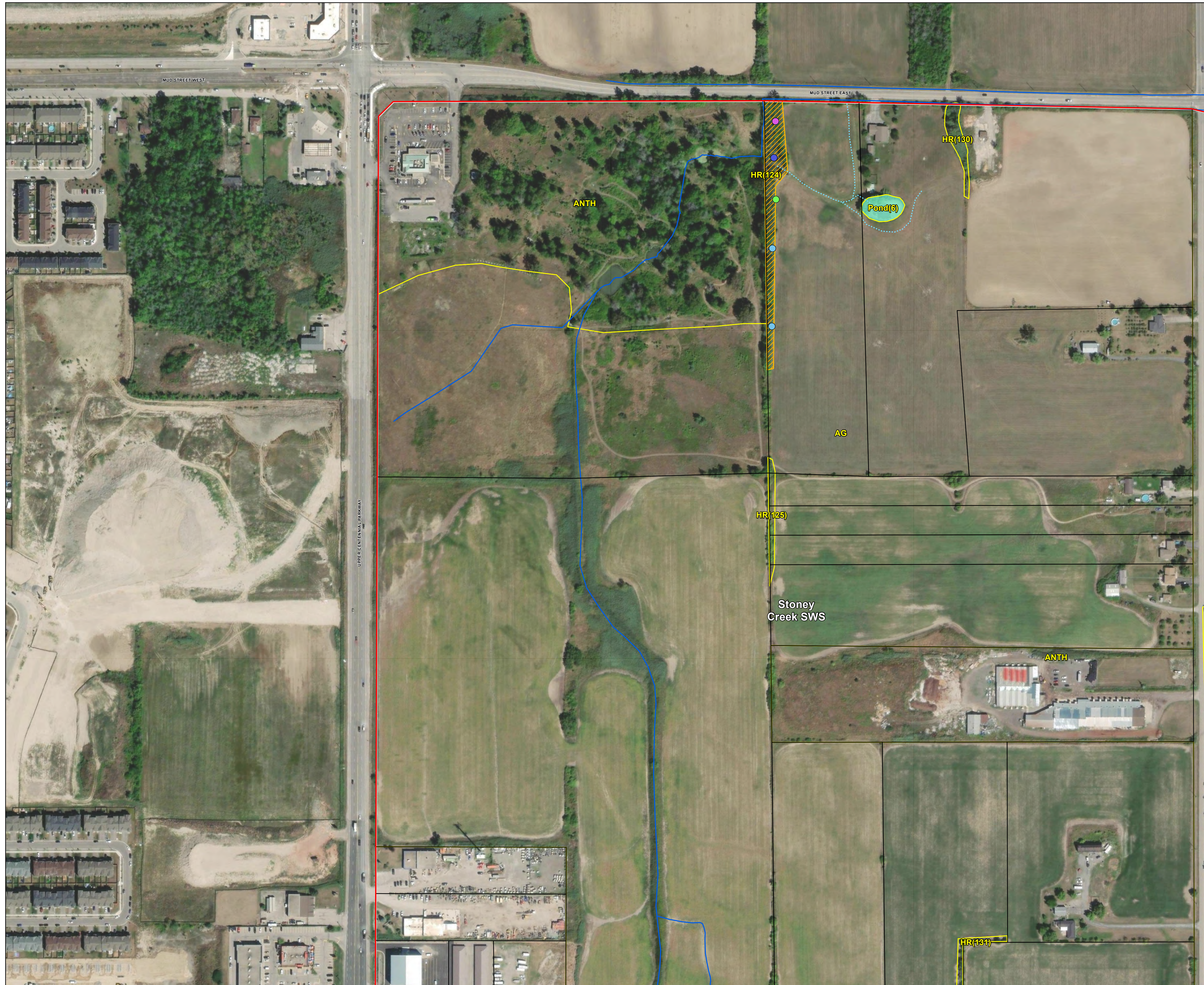

**LEGEND**

- Study Area
- Additional Lands (Unsurveyed)
- Subject Property
- Subwatershed Boundary
- Ecological Land Classification (ELC)
- Wetland<sup>1</sup>
- Winter Wildlife Survey Area
- Drainage Feature<sup>2</sup>
- Headwater Drainage Feature (HDF)<sup>3</sup>
- Unevaluated Drainage Feature within Non-Participating Land
- Evaluated Drainage Feature within Participating Land

**Winter Wildlife Observation**

- Coyote (*Canis latrans*)
- Raccoon (*Procyon lotor*)
- Rodent
- Squirrel (*Sciuridae sp.*)

ELC Code	Description
AG	Agricultural
ANTH	Anthropogenic
HR	Hedgerow
Pond	Pond

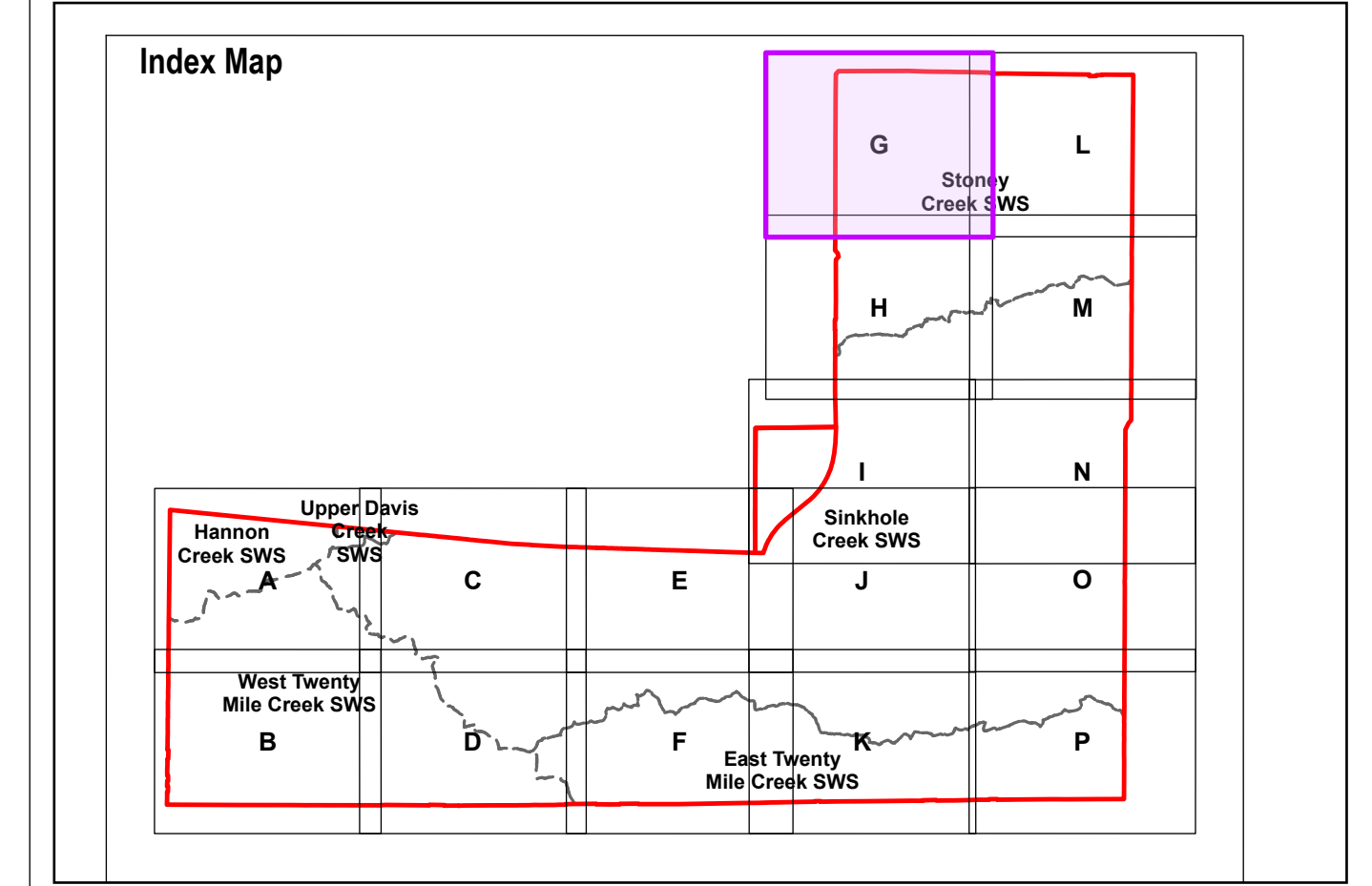

1 - Verified through 2023-2025 field investigations.  
 2 - Watercourses as labelled by Geohub Ontario mapping. Subject to refinement following field studies, data has been refined in specific locations based off field observations and satellite imagery to better reflect current conditions.  
 3 - HDF classifications within non participating properties were assessed based on the most conservative adjacent HDF classification.

**NOTE:** The information contained within this figure is preliminary and will be refined during further study. Features delineated within non-participating properties will need to be verified at a later date, refer to Fig 1.4.1 for list of non-participating properties.



North American Datum 1983  
 Universal Transverse Mercator Projection Zone 17  
 Scale: 1:2,000  
 Page Size: ANSI D (22 x 34 inches)  
 Drawn: SM  
 Checked: DJ  
 Date: Jan 26, 2026



Source Notes:  
 Imagery (2022) provided by Bramalea region map service. Contains information licensed under the Open Government Licence – Ontario.

CLIENT  
 Elfrida Community Builders Group Inc.

PROJECT  
 Elfrida Subwatershed Plan

   	TITLE <b>Winter Wildlife Observations</b>
	REF. NO. 2306301-3.1.4G-1
	<b>Figure 3.1.4 G</b>

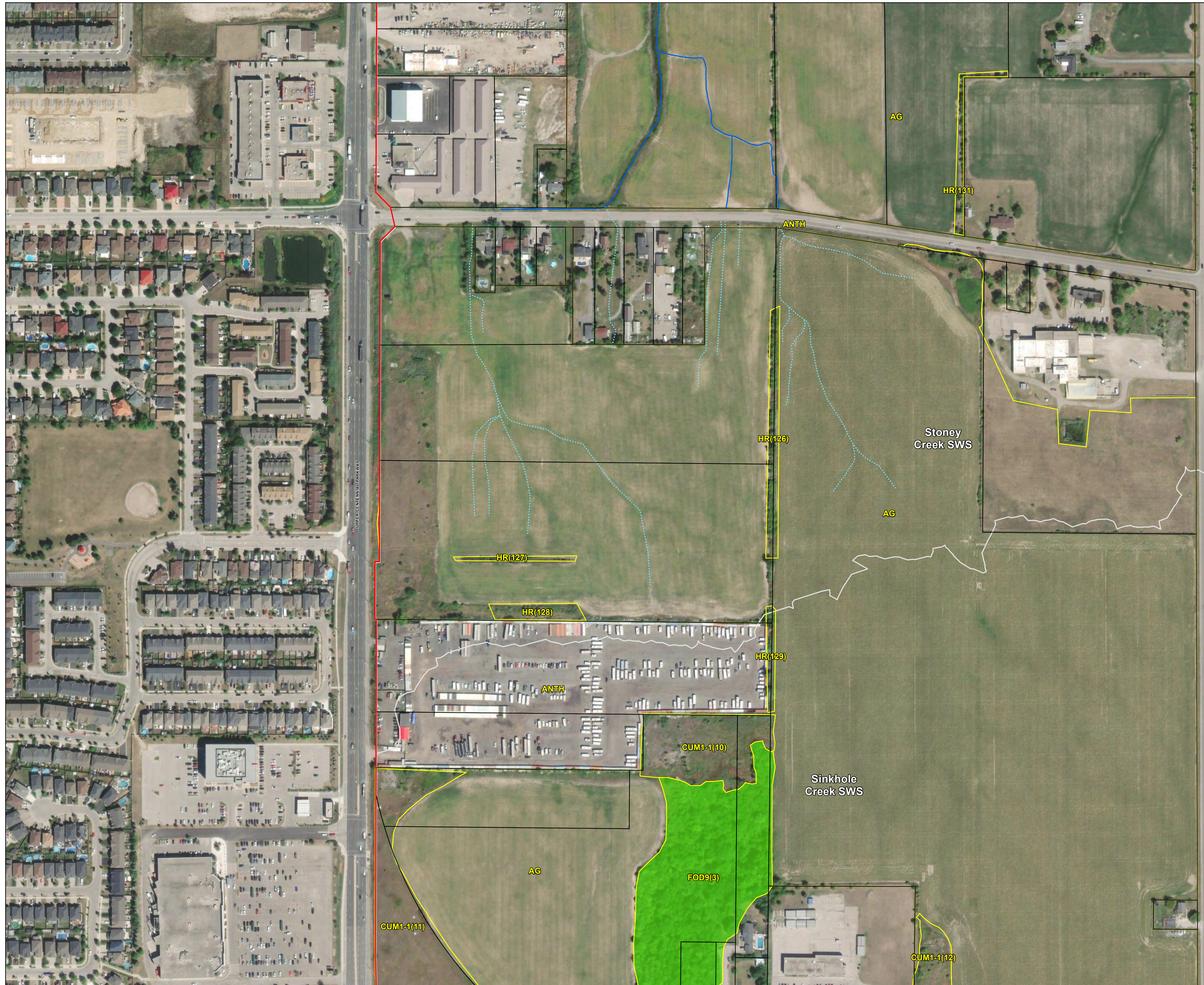

**LEGEND**

Study Area	Unevaluated Drainage Feature within Non-Participating Land
Additional Lands (Unsurveyed)	Evaluated Drainage Feature within Participating Land
Subject Property	
Subwatershed Boundary	
Ecological Land Classification (ELC)	
Woodland <sup>1</sup>	
Drainage Feature <sup>2</sup>	
Headwater Drainage Feature (HDF) <sup>3</sup>	

ELC Code	Description
AG	Agricultural
ANTH	Anthropogenic
CUM1-1	Dry-Moist Old Field Mineral Cultural Meadow
FOD9	Fresh - Moist Oak - Maple - Hickory Deciduous Forest
HR	Hedgerow

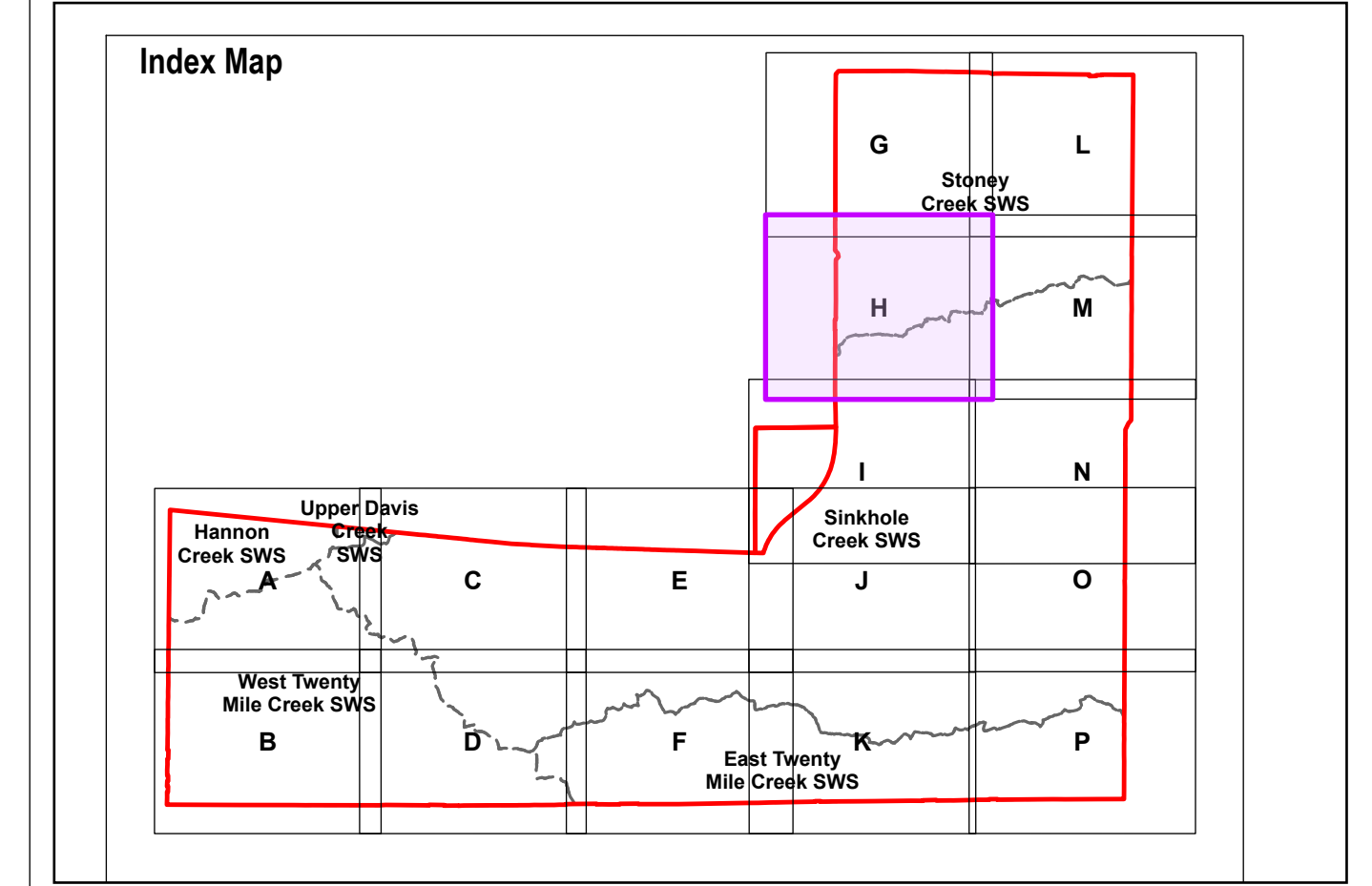

1 - Verified through 2023-2025 field investigations.  
 2 - Watercourses as labelled by Geohub Ontario mapping. Subject to refinement following field studies, data has been refined in specific locations based off field observations and satellite imagery to better reflect current conditions.  
 3 - HDF classifications within non participating properties were assessed based on the most conservative adjacent HDF classification.

**NOTE:** The information contained within this figure is preliminary and will be refined during further study. Features delineated within non-participating properties will need to be verified at a later date, refer to Fig 1.4.1 for list of non-participating properties.



North American Datum 1983  
 Universal Transverse Mercator Projection Zone 17  
 Scale: 1:2,000  
 Page Size: ANSI D (22 x 34 inches)

Drawn: SM  
 Checked: DJ  
 Date: Jan 26, 2026

Source Notes:  
 Imagery (2022) provided by Bramalea region map service. Contains information licensed under the Open Government Licence – Ontario.

CLIENT  
 Elfrida Community Builders Group Inc.

PROJECT  
 Elfrida Subwatershed Plan

	TITLE <b>Winter Wildlife Observations</b>
	REF. NO. 2306301-3.1.4H-1
	<b>Figure 3.1.4 H</b>

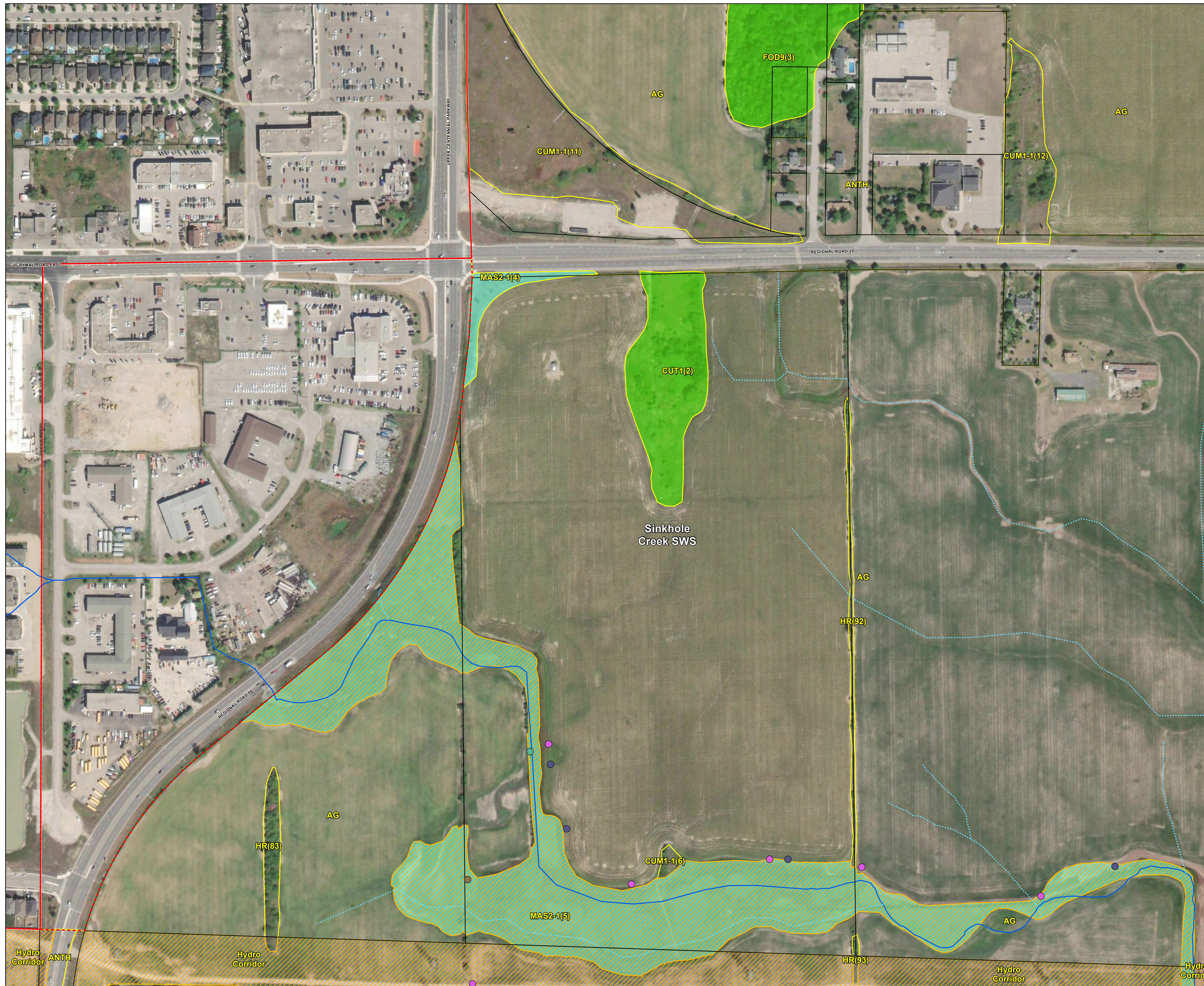

**LEGEND**

- Study Area
- Additional Lands (Unsurveyed)
- Subject Property
- Subwatershed Boundary
- Ecological Land Classification (ELC)
- Wetland<sup>1</sup>
- Woodland<sup>1</sup>
- Winter Wildlife Survey Area
- Drainage Feature<sup>2</sup>
- Headwater Drainage Feature (HDF)<sup>3</sup>
- Unevaluated Drainage Feature within Non-Participating Land
- Evaluated Drainage Feature within Participating Land

**Winter Wildlife Observation**

- Coyote (*Canis latrans*)
- Eastern Cottontail (*Sylvilagus floridanus*)
- Mouse (*Mus sp.*)
- Songbird

ELC Code	Description
AG	Agricultural
ANTH	Anthropogenic
CUM1-1	Dry-Moist Old Field Mineral Cultural Meadow
CUT1	Mineral Cultural Woodland
FOD9	Fresh - Moist Oak - Maple - Hickory Deciduous Forest
HR	Hedgerow
MAS2-1	Cattail Mineral Shallow Marsh Type

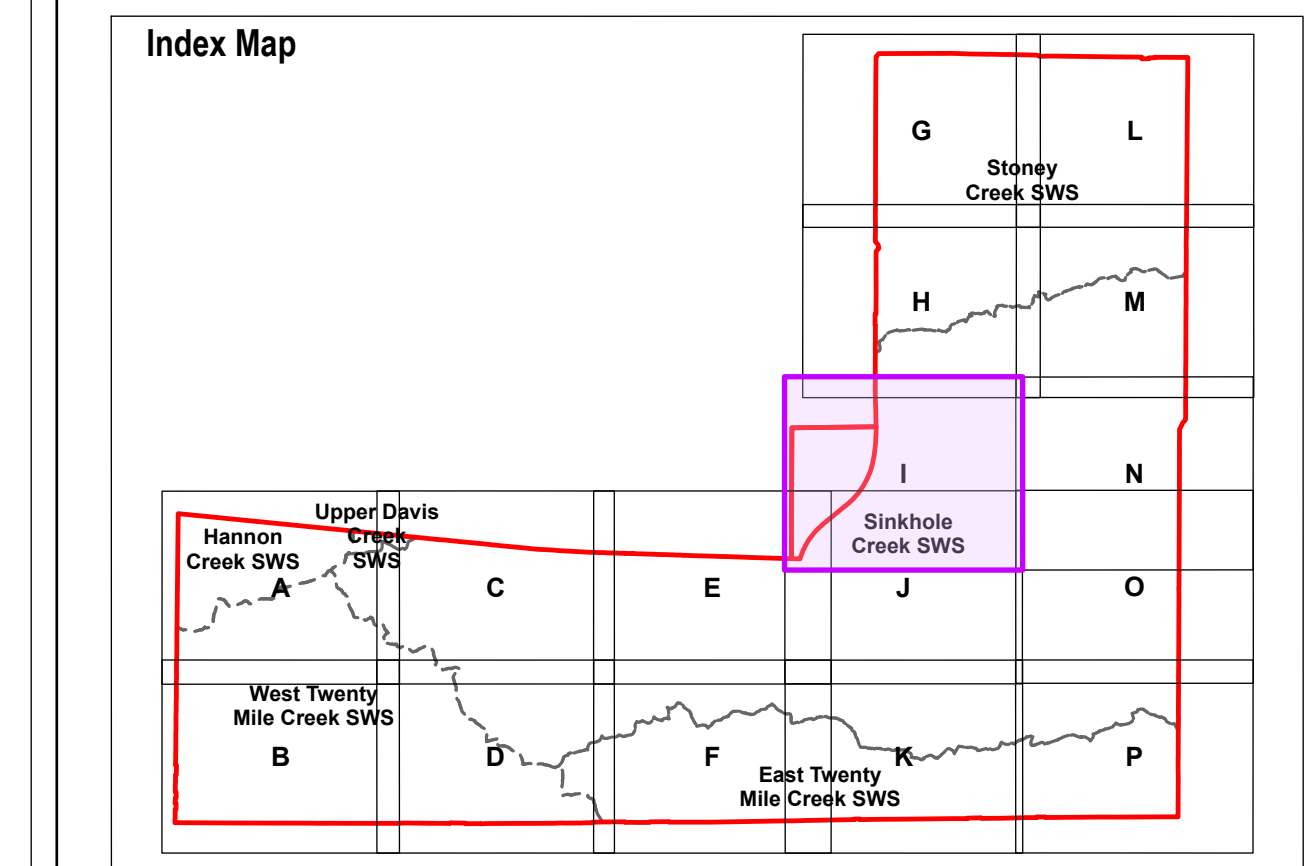

1 - Verified through 2023-2025 field investigations.  
 2 - Watercourses as labelled by Geohub Ontario mapping. Subject to refinement following field studies, data has been refined in specific locations based off field observations and satellite imagery to better reflect current conditions.  
 3 - HDF classifications within non participating properties were assessed based on the most conservative adjacent HDF classification.

**NOTE:** The information contained within this figure is preliminary and will be refined during further study. Features delineated within non-participating properties will need to be verified at a later date, refer to Fig 1.4.1 for list of non-participating properties.



North American Datum 1983  
 Universal Transverse Mercator Projection Zone 17  
 Scale: 1:2,000  
 Page Size: ANSI D (22 x 34 inches)

Drawn: SM  
 Checked: DJ  
 Date: Jan 26, 2026



Source Notes:  
 Imagery (2022) provided by Bramalea region map service. Contains information licensed under the Open Government Licence – Ontario.

CLIENT  
 Elfrida Community Builders Group Inc.

PROJECT  
 Elfrida Subwatershed Plan

	TITLE <b>Winter Wildlife Observations</b>
	REF. NO. 2306301-3.1.4I-1
	<b>Figure 3.1.4 I</b>

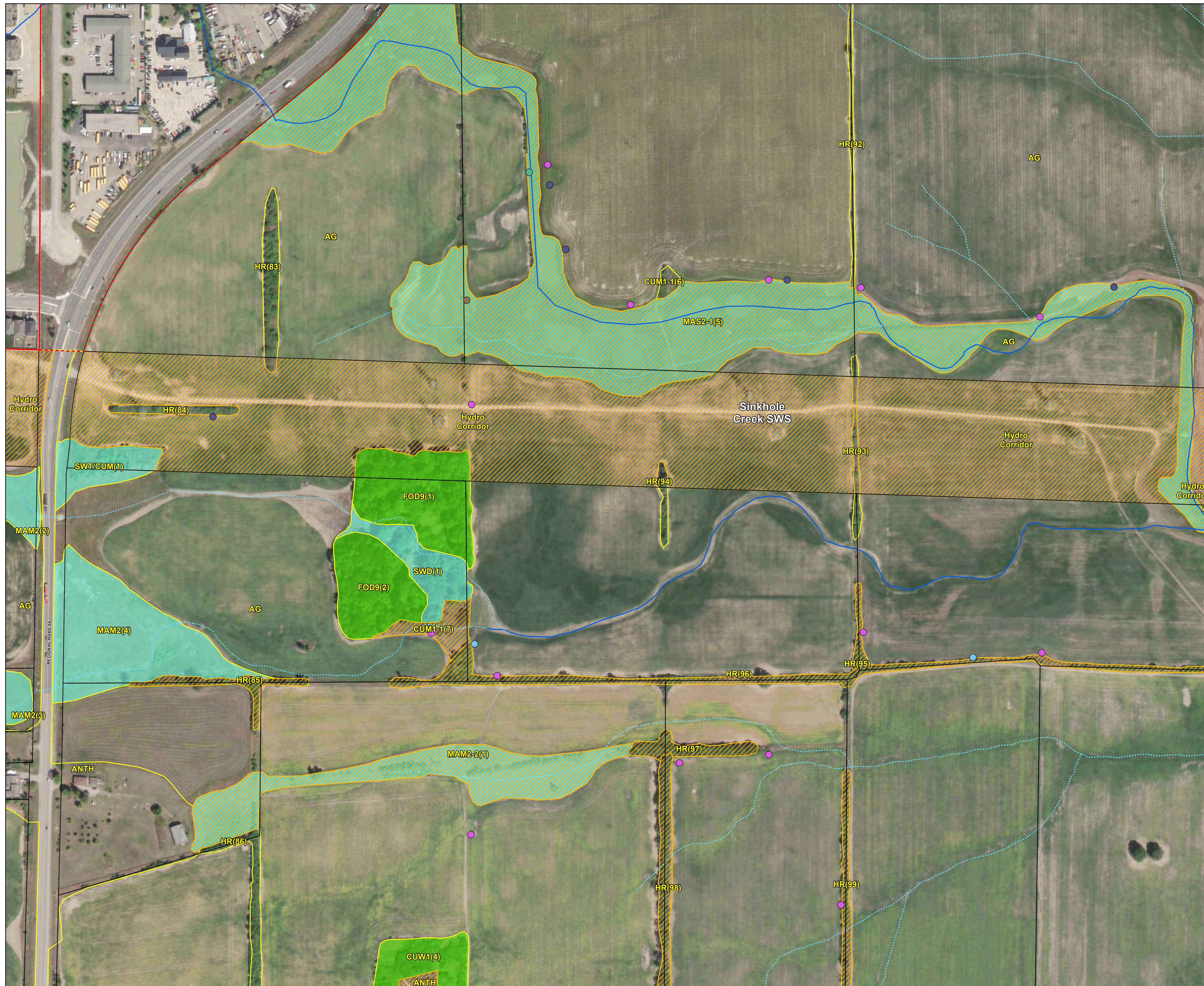

**LEGEND**

- Study Area
- Additional Lands (Unsurveyed)
- Subject Property
- Subwatershed Boundary
- Ecological Land Classification (ELC)
- Wetland<sup>1</sup>
- Woodland<sup>1</sup>
- Winter Wildlife Survey Area
- Drainage Feature<sup>2</sup>
- Headwater Drainage Feature (HDF)<sup>3</sup>
- Unevaluated Drainage Feature within Non-Participating Land
- Evaluated Drainage Feature within Participating Land

**Winter Wildlife Observation**

- Coyote (*Canis latrans*)
- Eastern Cottontail (*Sylvilagus floridanus*)
- Mouse (*Mus sp.*)
- Songbird
- Squirrel (*Sciuridae sp.*)

ELC Code	Description
AG	Agricultural
ANTH	Anthropogenic
CUM1-1	Dry-Moist Old Field Mineral Cultural Meadow
CUW1	Mineral Cultural Woodland
FOD9	Fresh - Moist Oak - Maple - Hickory Deciduous Forest
HR	Hedgerow
MAM2	Graminoid Mineral Meadow Marsh Ecosite
MAM2-2	Reed-canary Grass Mineral Meadow Marsh Type
MAS2-1	Cattail Mineral Shallow Marsh Type
SWD	Mineral Deciduous Swamp
SWT/CUM	Swamp Thicket / Mineral Cultural Meadow

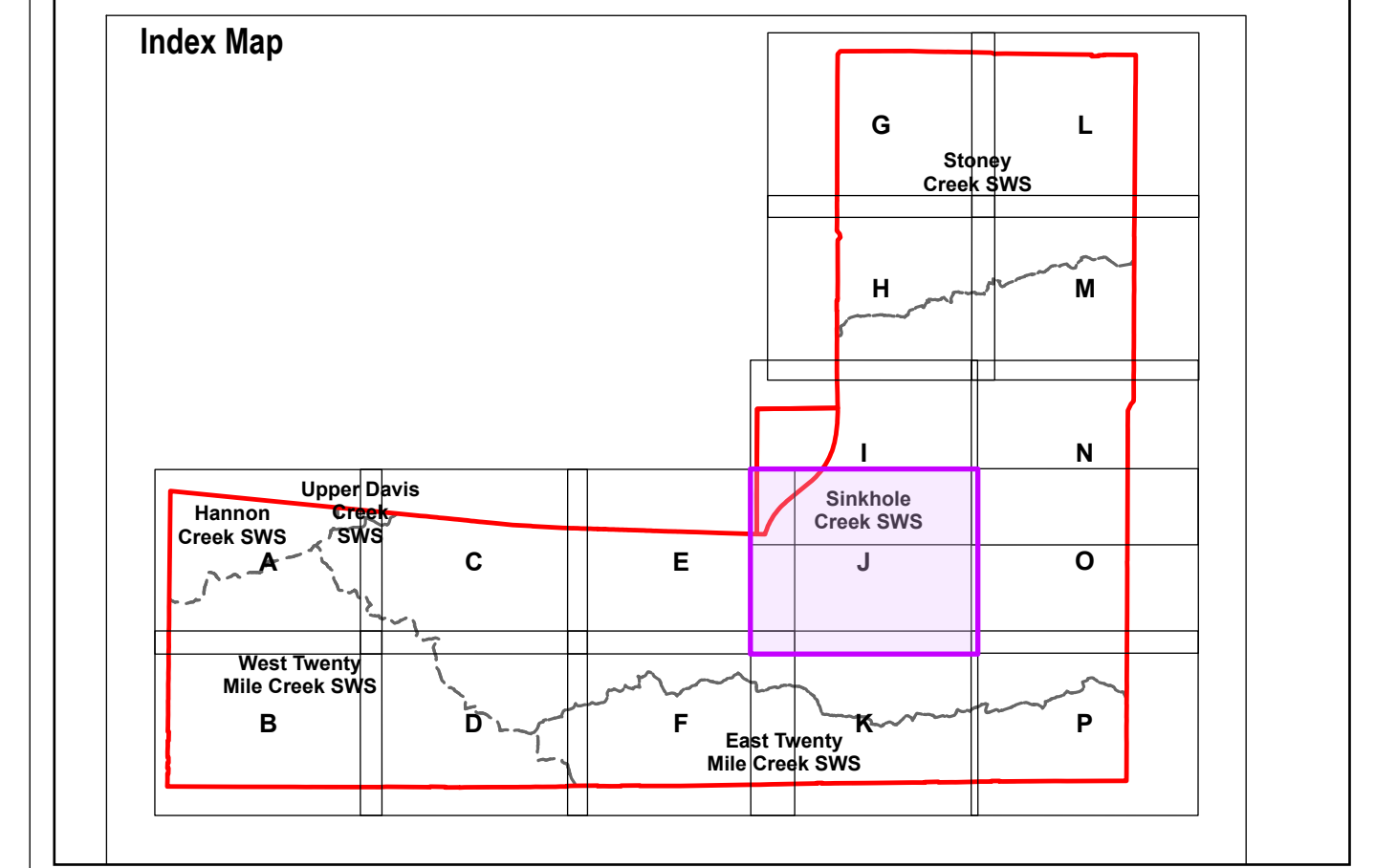

1 - Verified through 2023-2025 field investigations.  
 2 - Watercourses as labelled by Geohub Ontario mapping. Subject to refinement following field studies, data has been refined in specific locations based off field observations and satellite imagery to better reflect current conditions.  
 3 - HDF classifications within non participating properties were assessed based on the most conservative adjacent HDF classification.

**NOTE:** The information contained within this figure is preliminary and will be refined during further study. Features delineated within non-participating properties will need to be verified at a later date, refer to Fig 1.4.1 for list of non-participating properties.



North American Datum 1983  
 Universal Transverse Mercator Projection Zone 17  
 Scale: 1:2,000  
 Page Size: ANSI D (22 x 34 inches)

Drawn: SM  
 Checked: DJ  
 Date: Jan 26, 2026

NORTH

Source Notes:  
 Imagery (2022) provided by Bramalea region map service. Contains information licensed under the Open Government Licence – Ontario.

CLIENT	Elfrida Community Builders Group Inc.
PROJECT	Elfrida Subwatershed Plan
TITLE	Winter Wildlife Observations
REF. NO.	2306301-3.1.4J-1
<b>Figure 3.1.4 J</b>	



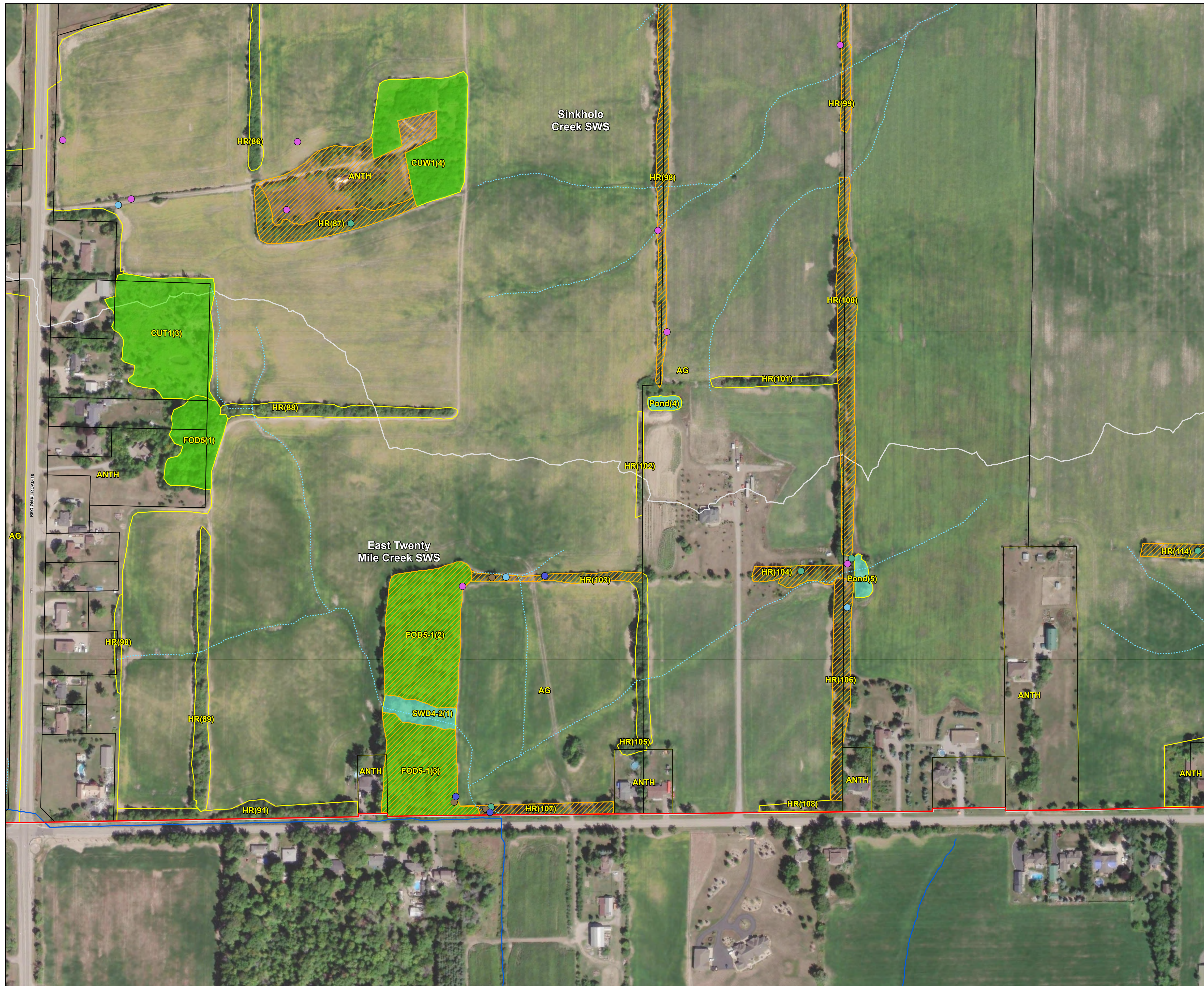

**LEGEND**

- Study Area
- Additional Lands (Unsurveyed)
- Subject Property
- Subwatershed Boundary
- Ecological Land Classification (ELC)
- Wetland<sup>1</sup>
- Woodland<sup>1</sup>
- Winter Wildlife Survey Area
- Drainage Feature<sup>2</sup>
- Headwater Drainage Feature (HDF)<sup>3</sup>
- Unevaluated Drainage Feature within Non-Participating Land
- Evaluated Drainage Feature within Participating Land

**Winter Wildlife Observation**

- Coyote (*Canis latrans*)
- Eastern Cottontail (*Sylvilagus floridanus*)
- Rodent
- Songbird
- Squirrel (*Sciuridae sp.*)
- Weasel (*Mustela sp.*)

ELC Code	Description
AG	Agricultural
ANTH	Anthropogenic
CUW1	Mineral Cultural Woodland
FOD5	Dry – Fresh Sugar Maple Deciduous Forest Ecosite
FOD5-1	Dry – Fresh Sugar Maple Deciduous Forest Type
HR	Hedgerow
MAM2-2	Reed-canary Grass Mineral Meadow Marsh Type
Pond	Pond
SWD4-2	White Elm Mineral Deciduous Swamp

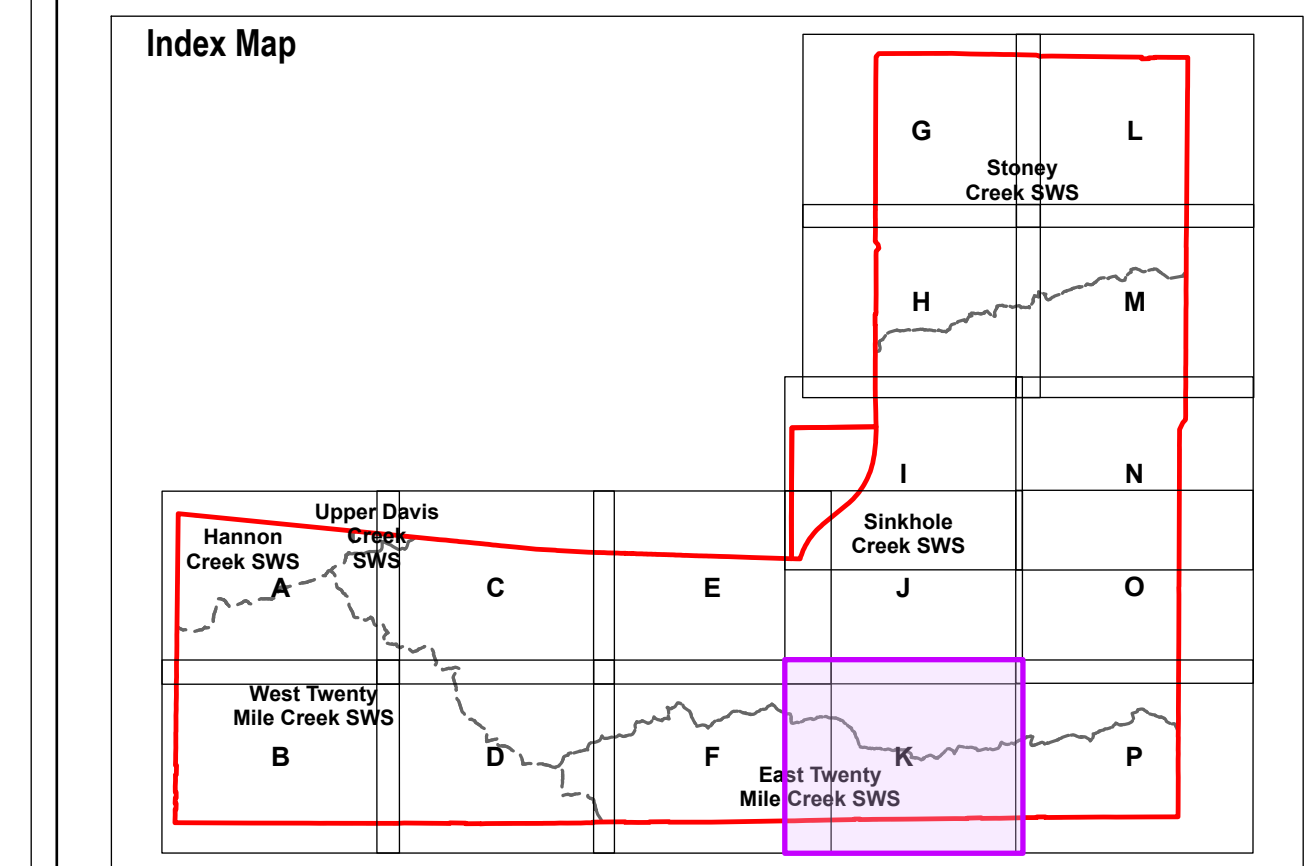

1 - Verified through 2023-2025 field investigations.  
 2 - Watercourses as labelled by Geohub Ontario mapping. Subject to refinement following field studies, data has been refined in specific locations based off field observations and satellite imagery to better reflect current conditions.  
 3 - HDF classifications within non participating properties were assessed based on the most conservative adjacent HDF classification.

**NOTE:** The information contained within this figure is preliminary and will be refined during further study. Features delineated within non-participating properties will need to be verified at a later date, refer to Fig 1.4.1 for list of non-participating properties.

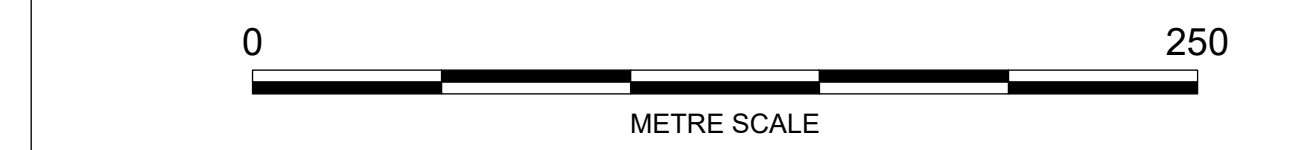

North American Datum 1983  
 Universal Transverse Mercator Projection Zone 17  
 Scale: 1:2,000  
 Page Size: ANSI D (22 x 34 inches)

Drawn: SM  
 Checked: DJ  
 Date: Jan 26, 2026



Source Notes:  
 Imagery (2022) provided by Bramalea region map service. Contains information licensed under the Open Government Licence – Ontario.

CLIENT  
 Elfrida Community Builders Group Inc.

PROJECT  
 Elfrida Subwatershed Plan



TITLE  
**Winter Wildlife Observations**

REF. NO.  
 2306301-3.1.4K-1

**Figure 3.1.4 K**

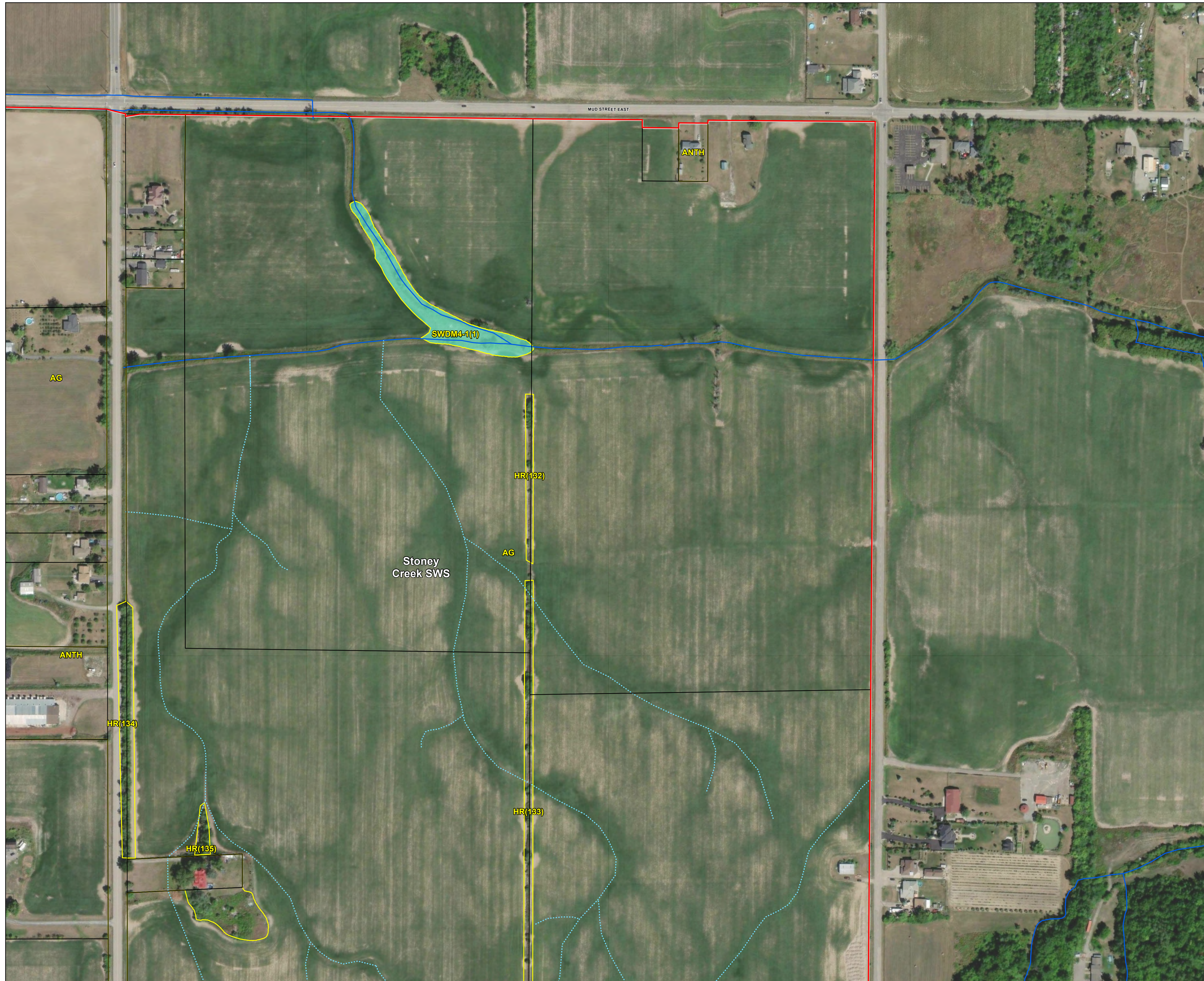

**LEGEND**

- Study Area
- Additional Lands (Unsurveyed)
- Subject Property
- Subwatershed Boundary
- Ecological Land Classification (ELC)
- Wetland<sup>1</sup>
- Drainage Feature<sup>2</sup>
- Headwater Drainage Feature (HDF)<sup>3</sup>
- Unevaluated Drainage Feature within Non-Participating Land
- Evaluated Drainage Feature within Participating Land

ELC Code	Description
AG	Agricultural
ANTH	Anthropogenic
HR	Hedgerow
SWDM4-1	Willow Mineral Deciduous Swamp Type

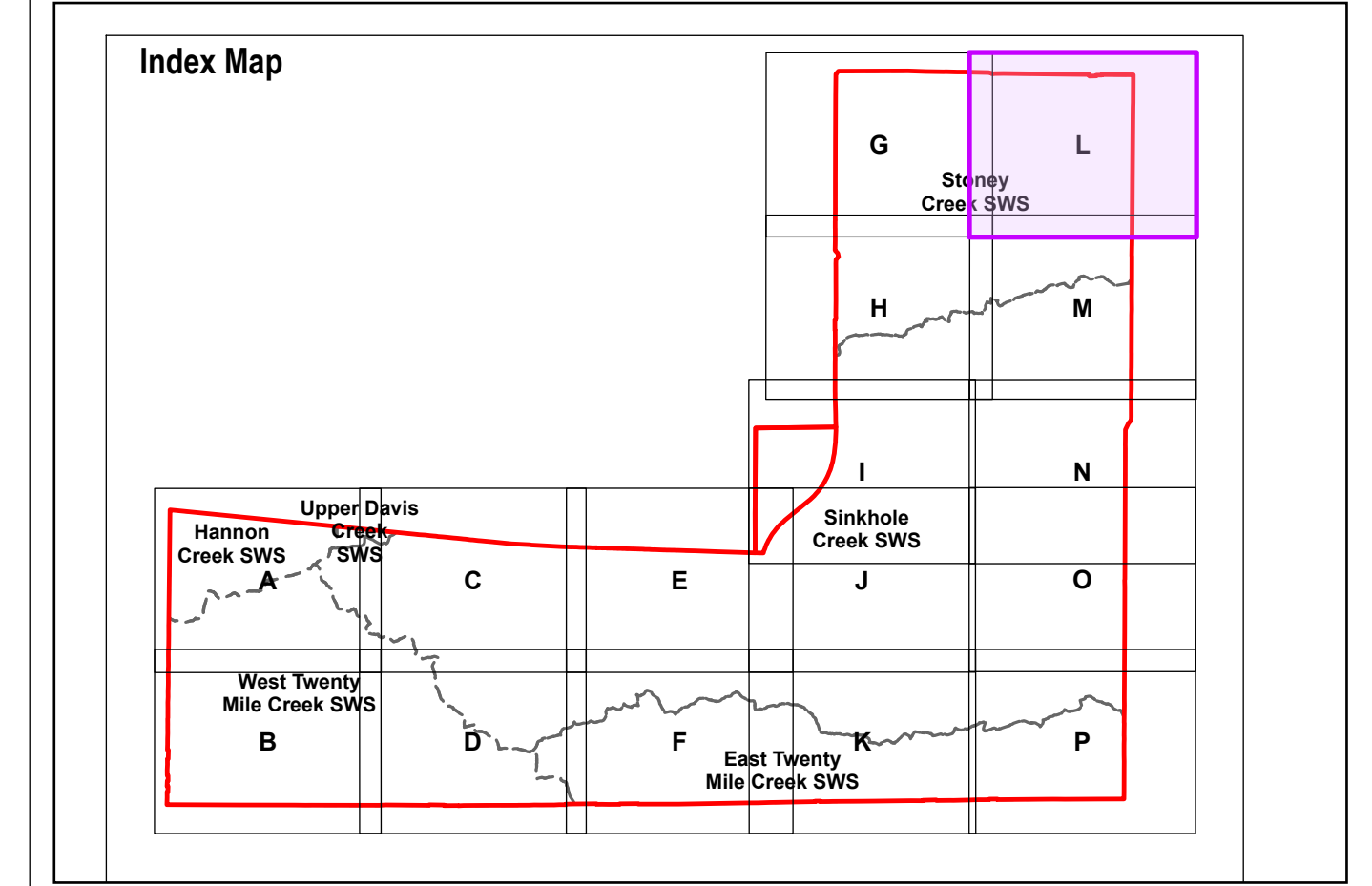

1 - Verified through 2023-2025 field investigations.  
 2 - Watercourses as labelled by Geohub Ontario mapping. Subject to refinement following field studies, data has been refined in specific locations based off field observations and satellite imagery to better reflect current conditions.  
 3 - HDF classifications within non participating properties were assessed based on the most conservative adjacent HDF classification.

**NOTE:** The information contained within this figure is preliminary and will be refined during further study. Features delineated within non-participating properties will need to be verified at a later date, refer to Fig 1.4.1 for list of non-participating properties.

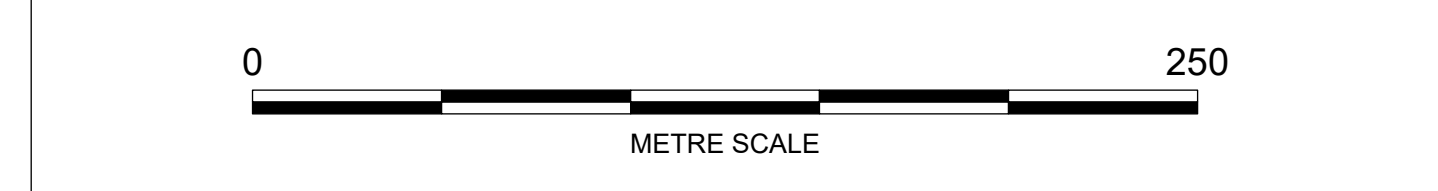

North American Datum 1983  
 Universal Transverse Mercator Projection Zone 17

Scale: 1:2,000  
 Page Size: ANSI D (22 x 34 inches)

Drawn: SM  
 Checked: DJ  
 Date: Jan 26, 2026



Source Notes:  
 Imagery (2022) provided by Bramalea region map service. Contains information licensed under the Open Government Licence – Ontario.

CLIENT  
 Elfrida Community Builders Group Inc.

PROJECT  
 Elfrida Subwatershed Plan

	TITLE <b>Winter Wildlife Observations</b>
	REF. NO. 2306301-3.1.4L-1
	<b>Figure 3.1.4 L</b>

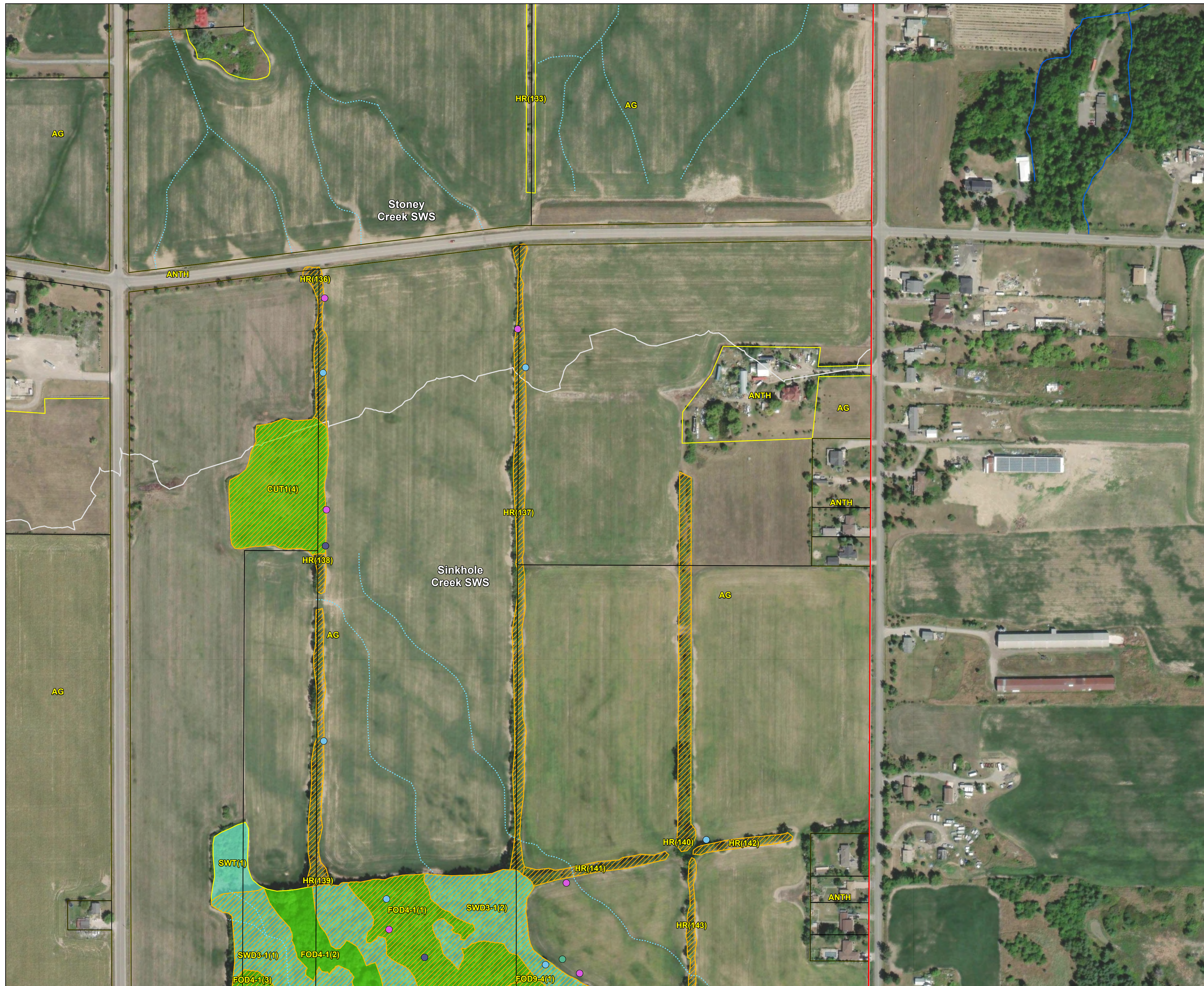

**LEGEND**

Study Area	Unevaluated Drainage Feature within Non-Participating Land
Additional Lands (Unsurveyed)	Evaluated Drainage Feature within Participating Land
Subject Property	<b>Winter Wildlife Observation</b>
Subwatershed Boundary	Coyote ( <i>Canis latrans</i> )
Ecological Land Classification (ELC)	Eastern Cottontail ( <i>Sylvilagus floridanus</i> )
Wetland <sup>1</sup>	Mouse ( <i>Mus sp.</i> )
Woodland <sup>1</sup>	Squirrel ( <i>Sciuridae sp.</i> )
Winter Wildlife Survey Area	
Drainage Feature <sup>2</sup>	
Headwater Drainage Feature (HDF) <sup>3</sup>	

ELC Code	Description
AG	Agricultural
ANTH	Anthropogenic
CUT1	Mineral Cultural Woodland
FOD4-1	Dry – Fresh Beech Deciduous Forest Type
FOD9-4	Fresh – Moist Shagbark Hickory Deciduous Forest Type
HR	Hedgerow
SWD3-1	Red Maple Mineral Deciduous Swamp Type
SWT	Swamp Thicket

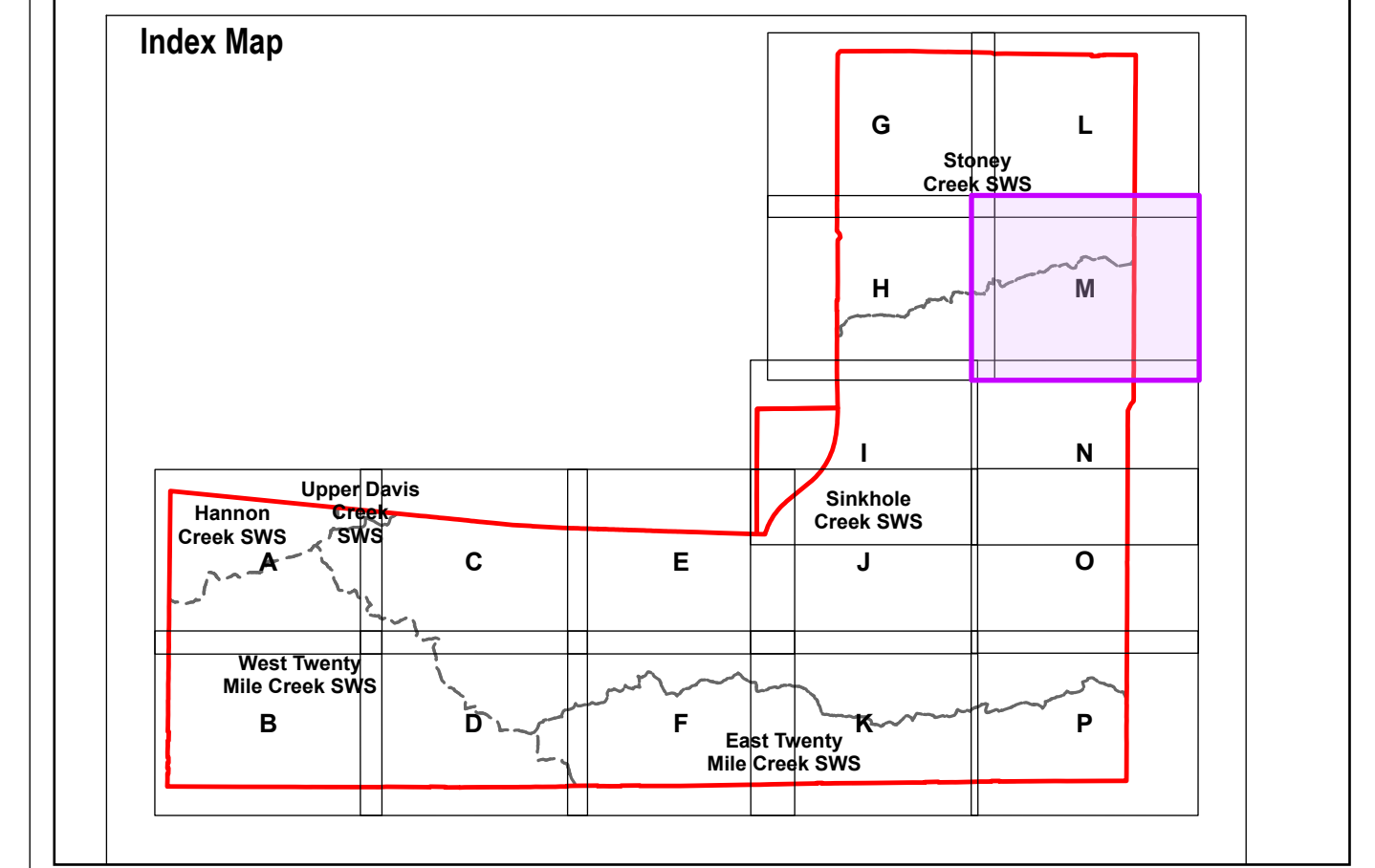

1 - Verified through 2023-2025 field investigations.  
 2 - Watercourses as labelled by Geohub Ontario mapping. Subject to refinement following field studies, data has been refined in specific locations based off field observations and satellite imagery to better reflect current conditions.  
 3 - HDF classifications within non participating properties were assessed based on the most conservative adjacent HDF classification.

**NOTE:** The information contained within this figure is preliminary and will be refined during further study. Features delineated within non-participating properties will need to be verified at a later date, refer to Fig 1.4.1 for list of non-participating properties.



North American Datum 1983  
 Universal Transverse Mercator Projection Zone 17  
 Scale: 1:2,000  
 Page Size: ANSI D (22 x 34 inches)

Drawn: SM  
 Checked: DJ  
 Date: Jan 26, 2026

NORTH

Source Notes:  
 Imagery (2022) provided by Bramalea region map service. Contains information licensed under the Open Government Licence – Ontario.

CLIENT  
 Elfrida Community Builders Group Inc.

PROJECT  
 Elfrida Subwatershed Plan

	TITLE <b>Winter Wildlife Observations</b>
	REF. NO. 2306301-3.1.4M-1
	<b>Figure 3.1.4 M</b>

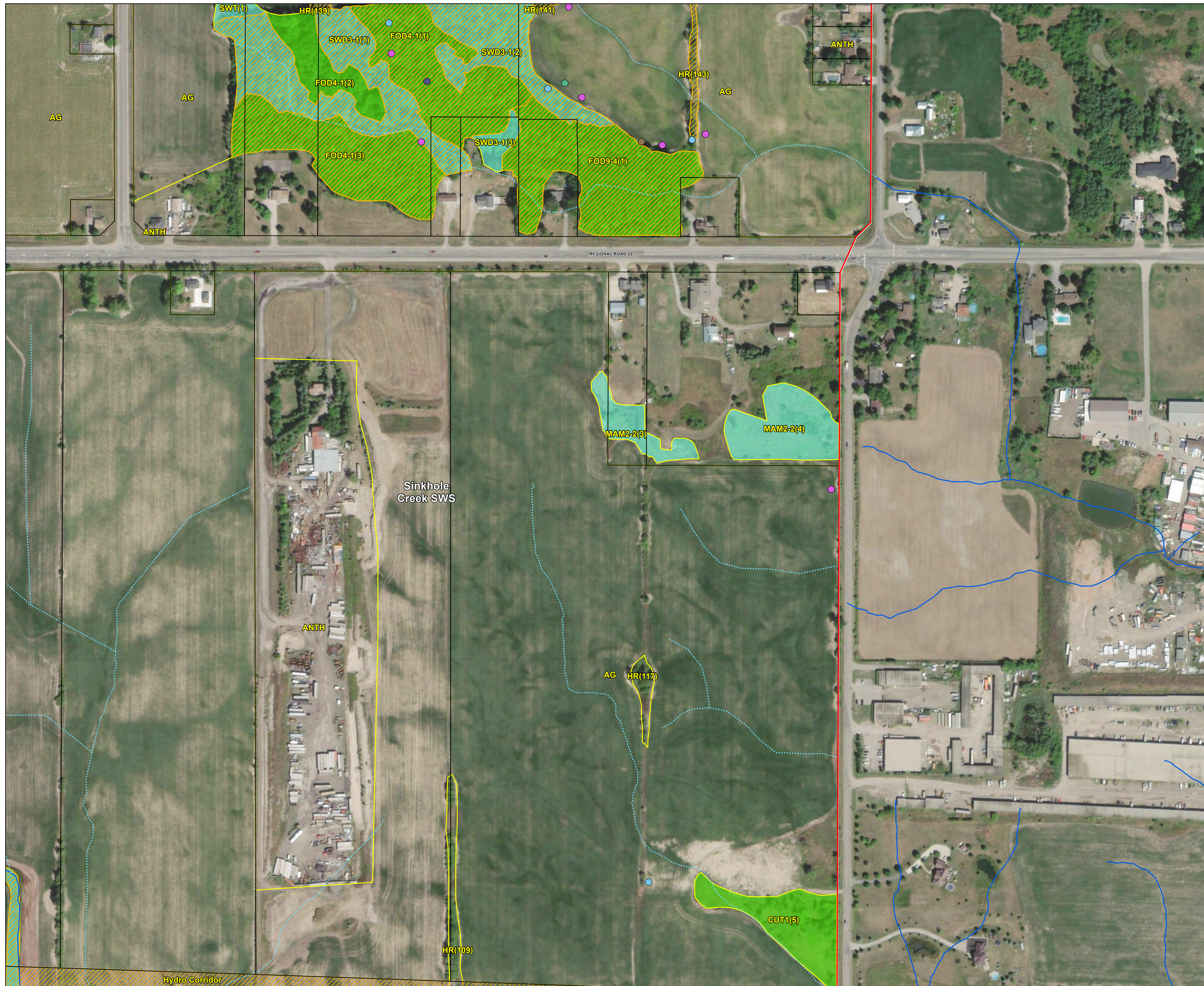

**LEGEND**

- Study Area
- Additional Lands (Unsurveyed)
- Subject Property
- Subwatershed Boundary
- Ecological Land Classification (ELC)
- Wetland<sup>1</sup>
- Woodland<sup>1</sup>
- Winter Wildlife Survey Area
- Drainage Feature<sup>2</sup>
- Headwater Drainage Feature (HDF)<sup>3</sup>
- Unevaluated Drainage Feature within Non-Participating Land
- Evaluated Drainage Feature within Participating Land

**Winter Wildlife Observation**

- Coyote (*Canis latrans*)
- Eastern Cottontail (*Sylvilagus floridanus*)
- Mouse (*Mus sp.*)
- Songbird
- Squirrel (*Sciuridae sp.*)

ELC Code	Description
AG	Agricultural
ANTH	Anthropogenic
CUT1	Mineral Cultural Woodland
FOD4-1	Dry – Fresh Beech Deciduous Forest Type
FOD9-4	Fresh – Moist Shagbark Hickory Deciduous Forest Type
HR	Hedgerow
MAM2-2	Reed-canary Grass Mineral Meadow Marsh Type
MAS2-1	Cattail Mineral Shallow Marsh Type
SWD3-1	Red Maple Mineral Deciduous Swamp Type
SWT	Swamp Thicket

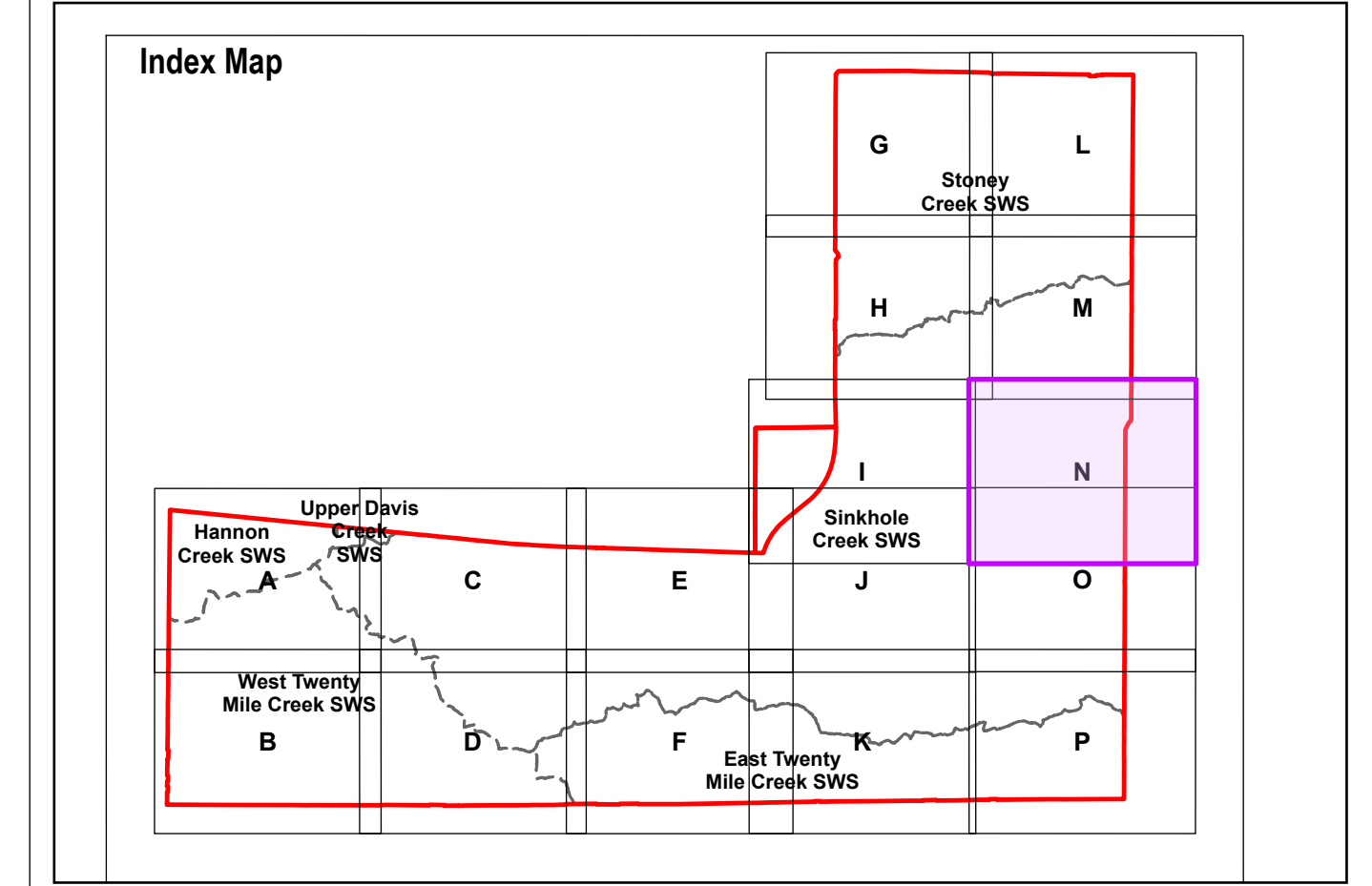

1 - Verified through 2023-2025 field investigations.  
 2 - Watercourses as labelled by Geohub Ontario mapping. Subject to refinement following field studies, data has been refined in specific locations based off field observations and satellite imagery to better reflect current conditions.  
 3 - HDF classifications within non participating properties were assessed based on the most conservative adjacent HDF classification.

**NOTE:** The information contained within this figure is preliminary and will be refined during further study. Features delineated within non-participating properties will need to be verified at a later date, refer to Fig 1.4.1 for list of non-participating properties.



North American Datum 1983  
 Universal Transverse Mercator Projection Zone 17  
 Scale: 1:2,000  
 Page Size: ANSI D (22 x 34 inches)

Drawn: SM  
 Checked: DJ  
 Date: Jan 26, 2026

NORTH

Source Notes:  
 Imagery (2022) provided by Bramalea region map service. Contains information licensed under the Open Government Licence – Ontario.

CLIENT  
 Elfrida Community Builders Group Inc.

PROJECT  
 Elfrida Subwatershed Plan

	TITLE <b>Winter Wildlife Observations</b>
	REF. NO. 2306301-3.1.4N-1
	<b>Figure 3.1.4 N</b>

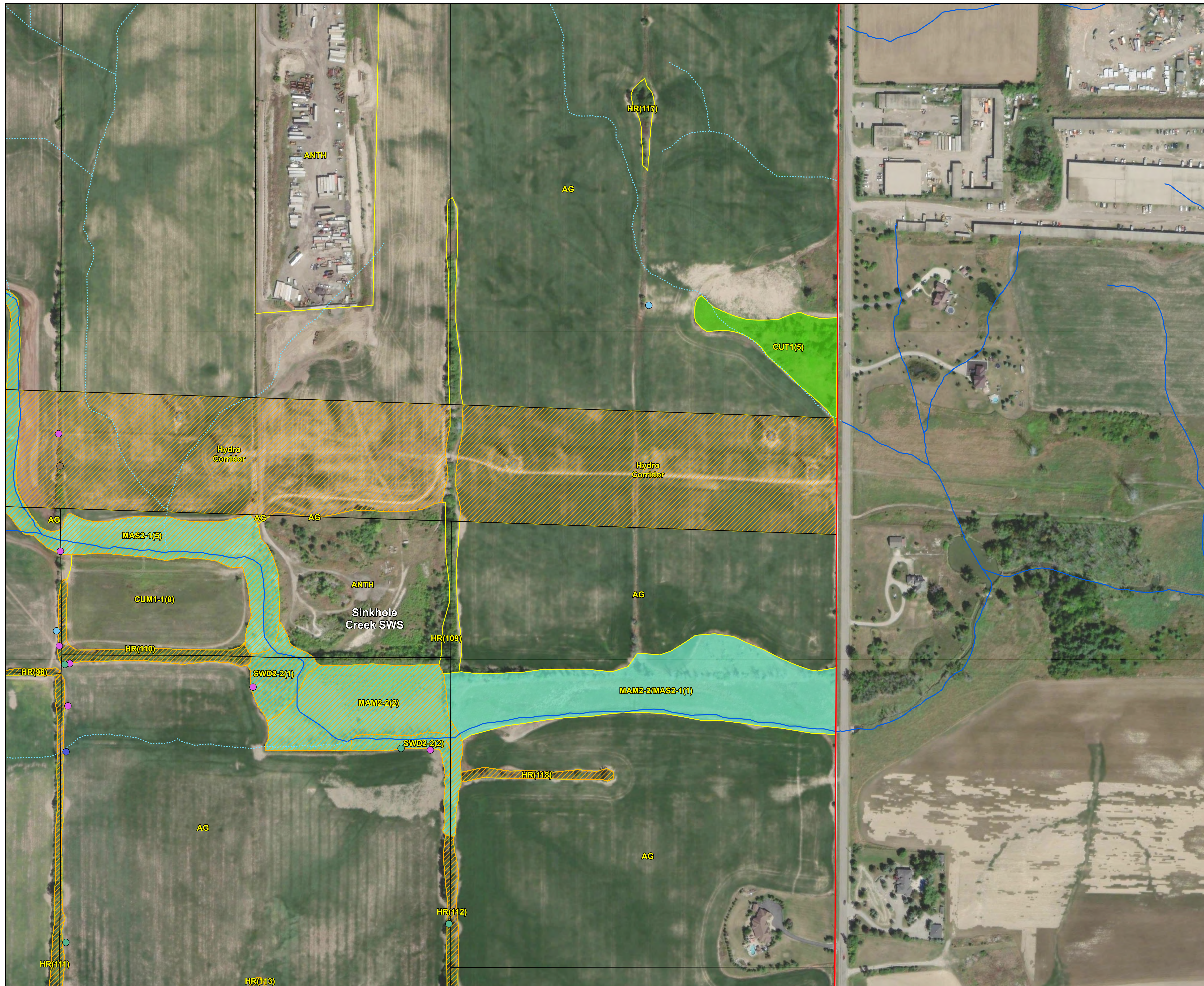

**LEGEND**

Study Area	Unevaluated Drainage Feature within Non-Participating Land
Additional Lands (Unsurveyed)	Evaluated Drainage Feature within Participating Land
Subject Property	<b>Winter Wildlife Observation</b>
Subwatershed Boundary	Coyote ( <i>Canis latrans</i> )
Ecological Land Classification (ELC)	Eastern Cottontail ( <i>Sylvilagus floridanus</i> )
Wetland <sup>1</sup>	Rodent
Woodland <sup>1</sup>	Songbird
Winter Wildlife Survey Area	Squirrel ( <i>Sciuridae</i> sp.)
Drainage Feature <sup>2</sup>	
Headwater Drainage Feature (HDF) <sup>3</sup>	

ELC Code	Description
AG	Agricultural
ANTH	Anthropogenic
CUM1-1	Dry-Moist Old Field Mineral Cultural Meadow
CUT1	Mineral Cultural Woodland
HR	Hedgerow
MAM2-2	Reed-canary Grass Mineral Meadow Marsh Type
MAM2-2/MAS2	Reed-canary Grass Graminoid Mineral Meadow Marsh Type / Graminoid Mineral Shallow Marsh
MAS2-1	Cattail Mineral Shallow Marsh Type
SWD2-2	Green Ash Mineral Deciduous Swamp Type

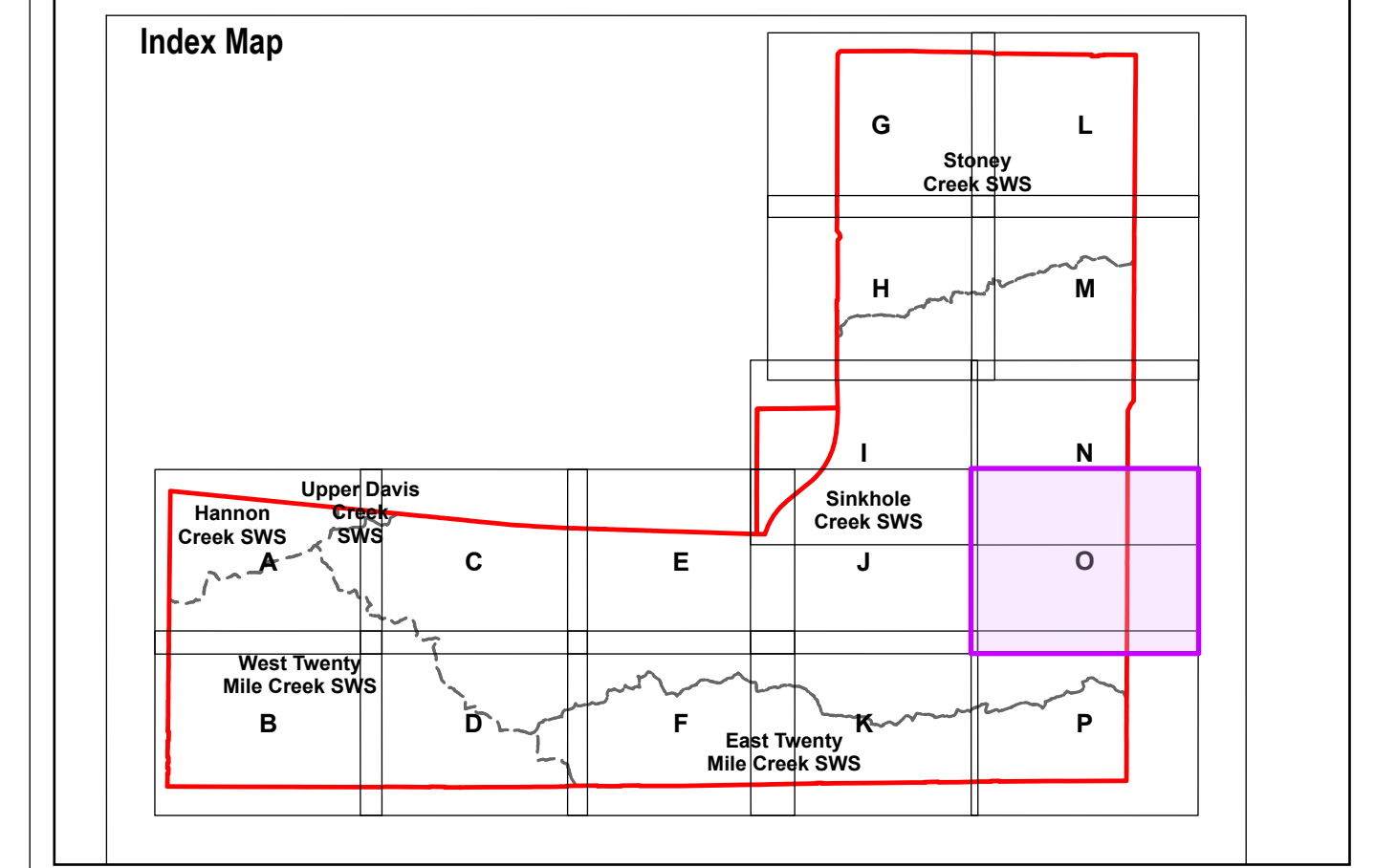

1 - Verified through 2023-2025 field investigations.  
 2 - Watercourses as labelled by Geohub Ontario mapping. Subject to refinement following field studies, data has been refined in specific locations based off field observations and satellite imagery to better reflect current conditions.  
 3 - HDF classifications within non participating properties were assessed based on the most conservative adjacent HDF classification.

**NOTE:** The information contained within this figure is preliminary and will be refined during further study. Features delineated within non-participating properties will need to be verified at a later date, refer to Fig 1.4.1 for list of non-participating properties.



North American Datum 1983  
 Universal Transverse Mercator Projection Zone 17  
 Scale: 1:2,000  
 Page Size: ANSI D (22 x 34 inches)

Drawn: SM  
 Checked: DJ  
 Date: Jan 26, 2026

NORTH

Source Notes:  
 Imagery (2022) provided by Bramalea region map service. Contains information licensed under the Open Government Licence – Ontario.

CLIENT  
 Elfrida Community Builders Group Inc.

PROJECT  
 Elfrida Subwatershed Plan

   	TITLE <b>Winter Wildlife Observations</b>
	REF. NO. 2306301-3.1.40-1
	<b>Figure 3.1.4 O</b>

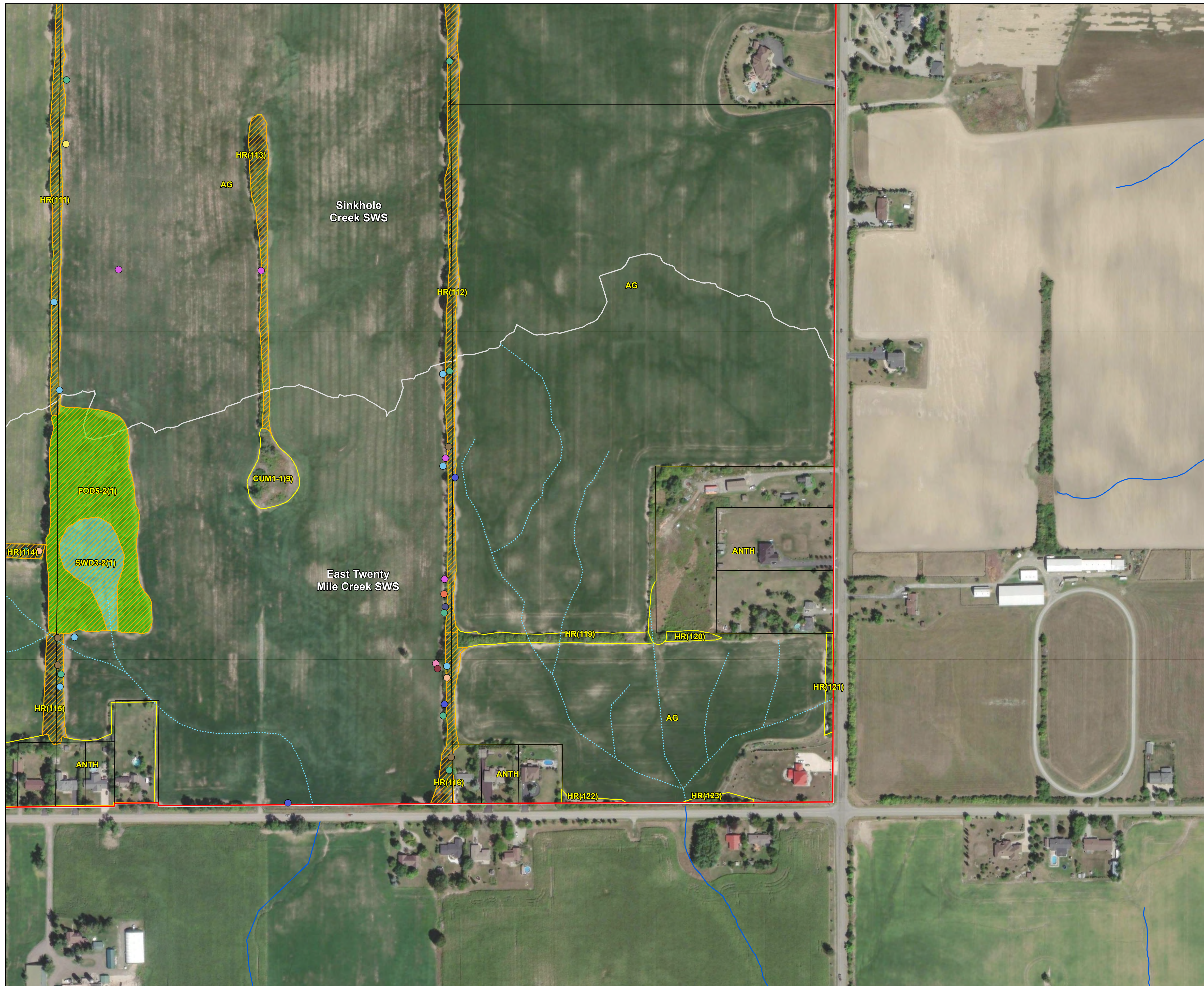

**LEGEND**

- Study Area
- Additional Lands (Unsurveyed)
- Subject Property
- Subwatershed Boundary
- Ecological Land Classification (ELC)
- Wetland<sup>1</sup>
- Woodland<sup>1</sup>
- Winter Wildlife Survey Area
- Drainage Feature<sup>2</sup>
- Headwater Drainage Feature (HDF)<sup>3</sup>
- Unevaluated Drainage Feature within Non-Participating Land
- Evaluated Drainage Feature within Participating Land

**Winter Wildlife Observation**

- Coyote (*Canis latrans*)
- Eastern Cottontail (*Sylvilagus floridanus*)
- Fox (*Vulpes* sp.)
- Mole (*Talpidae* sp.)
- Mouse (*Mus* sp.)
- Raptor
- Rodent
- Songbird
- Squirrel (*Sciuridae* sp.)
- Weasel (*Mustela* sp.)
- Wild Turkey (*Meleagris gallopavo*)

ELC Code	Description
AG	Agricultural
ANTH	Anthropogenic
CUM1-1	Dry-Moist Old Field Mineral Cultural Meadow
CUT1 / MAM2-2	Mineral Cultural Woodland / Reed-canary Grass Mineral Meadow Marsh Type
FOD5-2	Fresh - Moist Oak - Maple - Hickory Deciduous Forest
HR	Hedgerow
SWD3-2	Silver Maple Mineral Deciduous Swamp Type

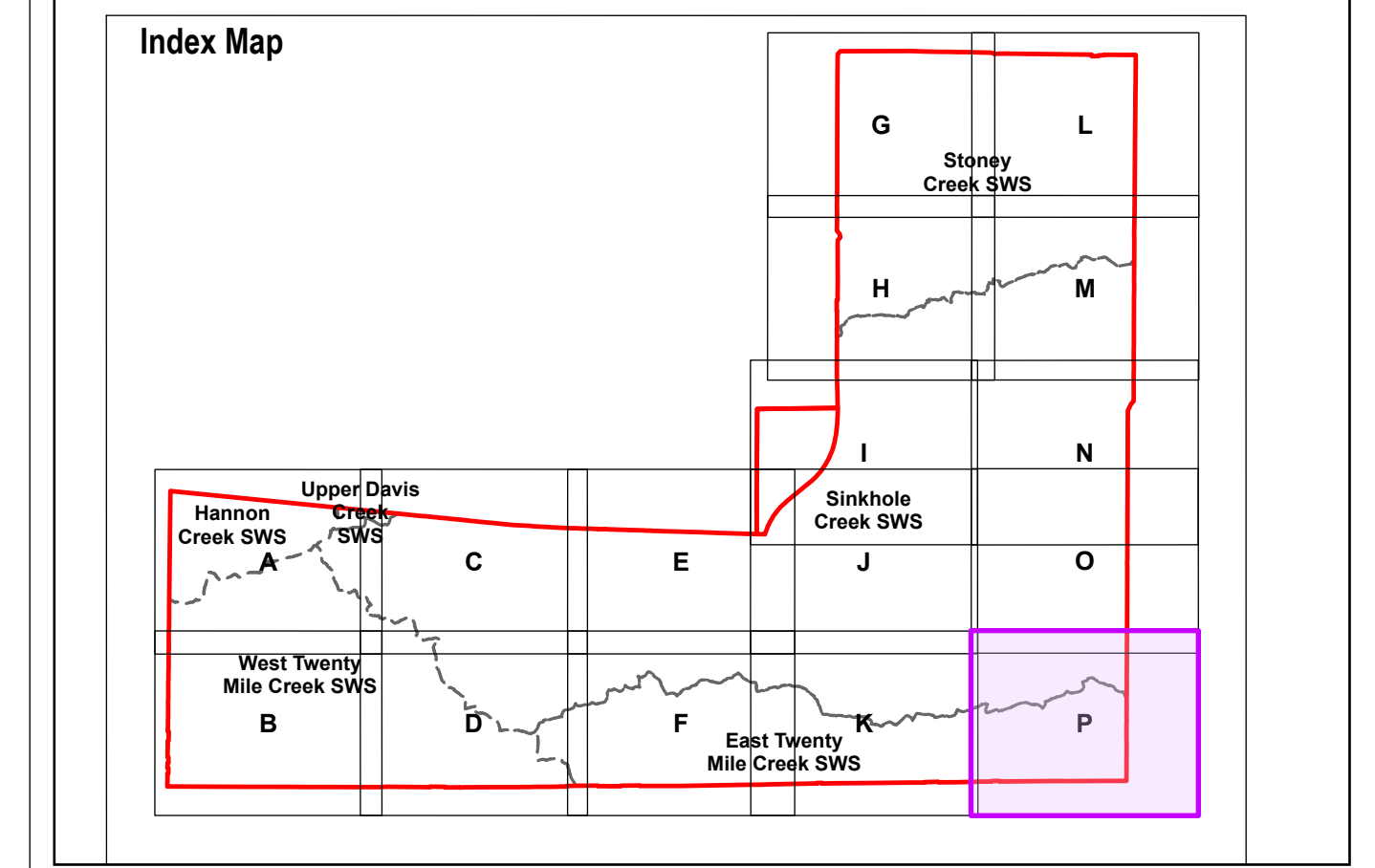

1 - Verified through 2023-2025 field investigations.  
 2 - Watercourses as labelled by Geohub Ontario mapping. Subject to refinement following field studies, data has been refined in specific locations based off field observations and satellite imagery to better reflect current conditions.  
 3 - HDF classifications within non participating properties were assessed based on the most conservative adjacent HDF classification.

**NOTE:** The information contained within this figure is preliminary and will be refined during further study. Features delineated within non-participating properties will need to be verified at a later date, refer to Fig 1.4.1 for list of non-participating properties.



North American Datum 1983  
 Universal Transverse Mercator Projection Zone 17

Scale: 1:2,000  
 Page Size: ANSI D (22 x 34 inches)

Drawn: SM  
 Checked: DJ  
 Date: Jan 26, 2026

NORTH

Source Notes:  
 Imagery (2022) provided by Bramalea region map service. Contains information licensed under the Open Government Licence – Ontario.

CLIENT  
 Elfrida Community Builders Group Inc.

PROJECT  
 Elfrida Subwatershed Plan

	TITLE <b>Winter Wildlife Observations</b>
	REF. NO. 2306301-3.1.4P-1
	<b>Figure 3.1.4 P</b>