

Mailing Address:  
 Hamilton City Hall  
 71 Main Street West, 6<sup>th</sup> Floor  
 Hamilton, ON L8P 4Y5  
 www.hamilton.ca

Planning and Economic Development Department  
 Growth Management Division  
 Physical Address: 71 Main Street West, 5<sup>th</sup> Floor  
 Phone: 905-546-2424 Ext.4348 Fax: 905-546-4202  
 Paul.Toffoletti@hamilton.ca

Hamilton

July 29, 2013

FILE: 221-D, 221-G, 221-T  
 25T- 200313

Twenty Road (Glanbrook) Developments Limited  
 242 Main Street East  
 Hamilton, ON, L8N 1H5

Urbex Engineering Ltd  
 c/o Angelo Cameracci  
 161 Rebecca Street  
 Hamilton, ON L8R 1B9

**CORRECTION TO PREVIOUS LETTER DATED JULY 5, 2013.  
 THE TABLE SHOWED LOT 54 WITH THE ADDRESS OF 214 GRETI  
 DRIVE, WHEN THE ACTUAL ADDRESS SHOULD BE 211 GRETI  
 DRIVE. THE NUMBERS ON THE PLAN ARE CORRECT AS IT SHOWS  
 LOT 54 BEING 211 GRETI DRIVE.**

**NOTICE OF MUNICIPAL ADDRESSES**

**FOR REGISTERED PLAN 62M-1192 "GLANBROOK HILLS PHASE 2".**

Attached is a table of the municipal addresses that have been assigned, along with a copy of the above Registered Plan for this subdivision located in the former Township of Glanbrook.

**NOTE: BUILDERS ARE REMINDED OF THEIR OBLIGATION TO INSTALL  
 ADDRESS NUMBERS ON ALL NEW DWELLINGS.**

Please update your records accordingly. Should you have any questions regarding the above, please contact Paul Toffoletti at 905-546-2424 Ext. 4348.

Jason Thompson, MCIP, RPP  
 Senior Project Manager, Growth Planning Section,  
 Growth Management Division, Planning and Economic Development Department.

c.c.

Electrical Safety Authority  
 MPAC  
 City of Hamilton  
 Shaw Cable  
 Hydro One  
 Canada Post  
 Angus GeoSolutions Inc.  
 Blue Line Taxi

Union Gas  
 Fire and Police  
 Bell Canada Eng.  
 Bell Street Guide  
 Bell Canada (911)  
 Map Mobility  
 DMTI Spatial  
 DARTS

Ham.-Went. School Boards  
 (Public & Separate)  
 Canada Mortgage and Housing Corp.  
 Hamilton CACC Ambulance Dispatch  
 Hamilton-Burlington District Real Estate  
 Canadian Cartographic Corp.  
 Hamilton Automobile Club  
 Telus

Glanbrook Hills Phase 2			
Lot #	Address	Lot #	Address
1	92 TURI DRIVE	61	220 GRETI DRIVE
2	88 TURI DRIVE	62	216 GRETI DRIVE
3	84 TURI DRIVE	63	40 DUNVEGAN PLACE
4	80 TURI DRIVE	64	36 DUNVEGAN PLACE
5	76 TURI DRIVE	65	32 DUNVEGAN PLACE
6	72 TURI DRIVE	66	28 DUNVEGAN PLACE
7	46 TURI DRIVE	67	24 DUNVEGAN PLACE
8	42 TURI DRIVE	68	20 DUNVEGAN PLACE
9	38 TURI DRIVE	69	16 DUNVEGAN PLACE
10	34 TURI DRIVE	70	12 DUNVEGAN PLACE
11	30 TURI DRIVE	71	11 DUNVEGAN PLACE
12	26 TURI DRIVE	72	15 DUNVEGAN PLACE
13	22 TURI DRIVE	73	19 DUNVEGAN PLACE
14	18 TURI DRIVE	74	23 DUNVEGAN PLACE
15	14 TURI DRIVE	75	27 DUNVEGAN PLACE
16	59 GRETI DRIVE	76	31 DUNVEGAN PLACE
17	63 GRETI DRIVE	77	35 DUNVEGAN PLACE
18	67 GRETI DRIVE	78	39 DUNVEGAN PLACE
19	71 GRETI DRIVE	79	43 DUNVEGAN PLACE
20	75 GRETI DRIVE	80	158 GRETI DRIVE
21	79 GRETI DRIVE	81	154 GRETI DRIVE
22	83 GRETI DRIVE	82	150 GRETI DRIVE
23	87 GRETI DRIVE	83	146 GRETI DRIVE
24	91 GRETI DRIVE	84	142 GRETI DRIVE
25	95 GRETI DRIVE	85	138 GRETI DRIVE
26	99 GRETI DRIVE	86	134 GRETI DRIVE
27	103 GRETI DRIVE	87	130 GRETI DRIVE
28	107 GRETI DRIVE	88	126 GRETI DRIVE
29	111 GRETI DRIVE	89	122 GRETI DRIVE
30	115 GRETI DRIVE	90	118 GRETI DRIVE
31	119 GRETI DRIVE	91	114 GRETI DRIVE
32	123 GRETI DRIVE	92	110 GRETI DRIVE
33	127 GRETI DRIVE	93	106 GRETI DRIVE
34	131 GRETI DRIVE	94	102 GRETI DRIVE
35	135 GRETI DRIVE	95	98 GRETI DRIVE
36	139 GRETI DRIVE	96	94 GRETI DRIVE
37	143 GRETI DRIVE	97	90 GRETI DRIVE
38	147 GRETI DRIVE	98	7 TURI DRIVE
39	151 GRETI DRIVE	99	11 TURI DRIVE
40	155 GRETI DRIVE	100	15 TURI DRIVE
41	159 GRETI DRIVE	101	19 TURI DRIVE
42	163 GRETI DRIVE	102	23 TURI DRIVE
43	167 GRETI DRIVE	103	27 TURI DRIVE
44	171 GRETI DRIVE	104	31 TURI DRIVE
45	175 GRETI DRIVE	105	35 TURI DRIVE

46	179 GRETI DRIVE	106	39 TURI DRIVE
47	183 GRETI DRIVE	107	43 TURI DRIVE
48	187 GRETI DRIVE	108	47 TURI DRIVE
49	191 GRETI DRIVE	109	51 TURI DRIVE
50	195 GRETI DRIVE	110	55 TURI DRIVE
51	199 GRETI DRIVE	111	59 TURI DRIVE
52	203 GRETI DRIVE	112	63 TURI DRIVE
53	207 GRETI DRIVE	113	67 TURI DRIVE
54	211 GRETI DRIVE	114	71 TURI DRIVE
55	215 GRETI DRIVE	115	75 TURI DRIVE
56	240 GRETI DRIVE	116	79 TURI DRIVE
57	236 GRETI DRIVE	117	83 TURI DRIVE
58	232 GRETI DRIVE		
59	228 GRETI DRIVE	Block 118	3 TURI DRIVE
60	224 GRETI DRIVE		

TWENTY ROAD EAST  
 ORIGINAL ROAD ALLOWANCE BETWEEN CONVEYORS 1 AND 2

BLOCK 191  
 ROAD WIDENING

PLAN 62M-1192

LAND RECEIVING  
 THE PLAN CHARGED PART OF  
 PLAN 1129-0-1192

APPROVAL CERTIFICATE  
 APPROVED UNDER SECTION 51 OF THE RESOURCE MANAGEMENT ACT, 1992, IN AS MUCH AS THE PROPOSED DEVELOPMENT IS IN ACCORDANCE WITH THE ZONING BY-LAW OF THE CITY OF HAMILTON UNDER THE AUTHORITY OF BY-LAW 97-233

REGISTERED DESIGN PROFESSIONAL ENGINEER  
 OF HAMILTON

PLAN OF SUBDIVISION  
 LOTS 7 AND 8  
 CONCESSION 2  
 CITY OF HAMILTON  
 SCALE 1:750 METRIC  
 S.D. MADDALENO C.L.S. - 2012

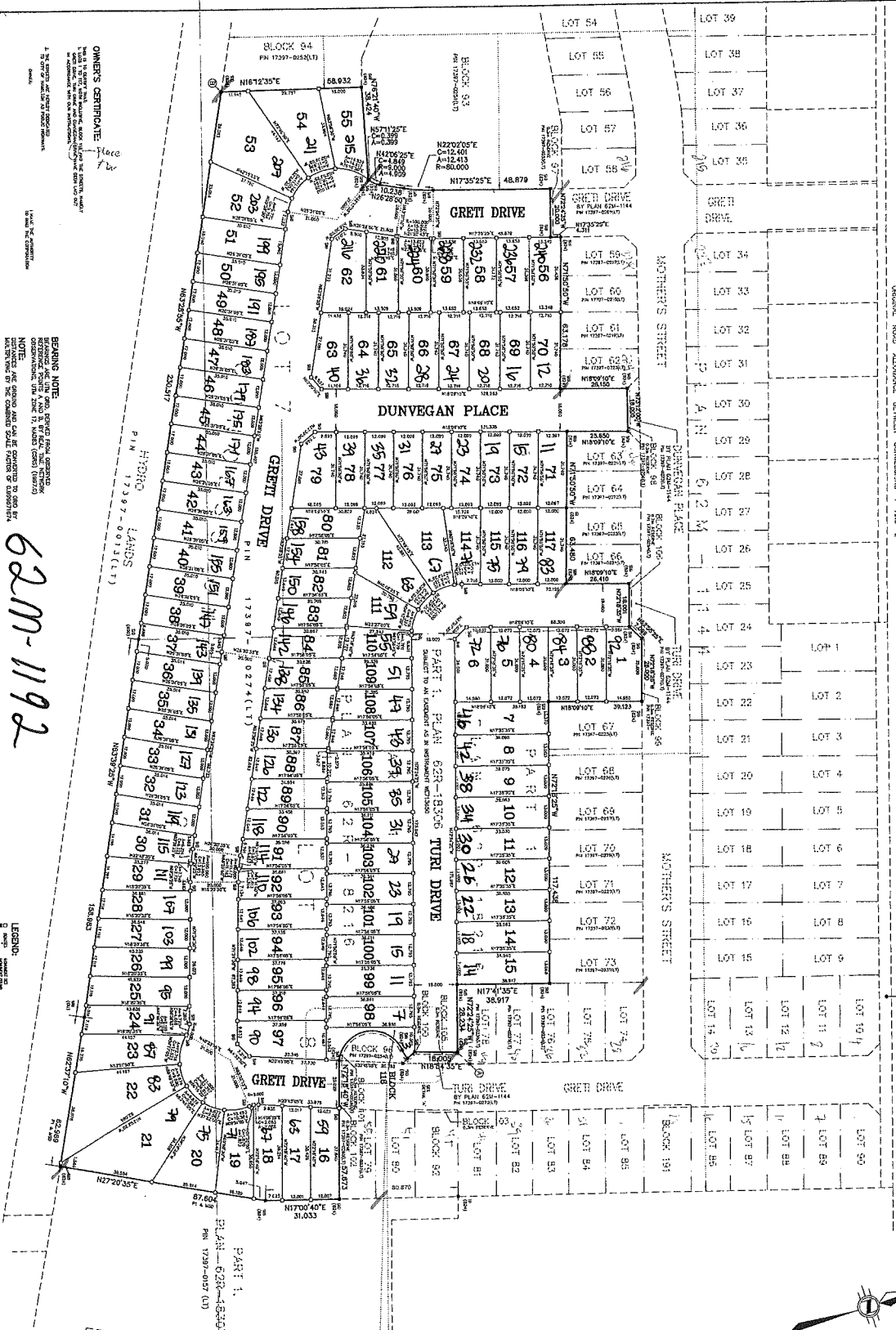
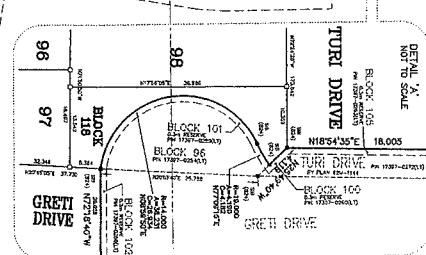

OWNER'S CERTIFICATE  
 I HEREBY CERTIFY THAT THE PLAN CHARGED PART OF THIS PLAN IS A TRUE AND CORRECT COPY OF THE PLAN AS APPROVED BY THE CITY OF HAMILTON UNDER THE AUTHORITY OF BY-LAW 97-233.

BEARING NOTE  
 BEARING NOTE: BEARING DATA OBTAINED FROM THE SURVEY OF THE ADJACENT LOTS IN BLOCK 190, PLAN 1129-0-1192, AND THE SURVEY OF THE ADJACENT LOTS IN BLOCK 191, PLAN 1129-0-1191, AND THE SURVEY OF THE ADJACENT LOTS IN BLOCK 192, PLAN 1129-0-1192.

INTERSECTION DATA  
 INTERSECTION DATA: THE INTERSECTION OF GRET DRIVE AND DUNVEGAN PLACE IS A 90 DEGREE INTERSECTION. THE INTERSECTION OF GRET DRIVE AND TURF DRIVE IS A 90 DEGREE INTERSECTION.

LEGEND  
 LEGEND: THE PLAN CHARGED PART OF THIS PLAN IS SHOWN BY A DOTTED LINE. THE PLAN CHARGED PART OF THIS PLAN IS SHOWN BY A DOTTED LINE.

SURVEYOR'S CERTIFICATE  
 I HEREBY CERTIFY THAT THE PLAN CHARGED PART OF THIS PLAN IS A TRUE AND CORRECT COPY OF THE PLAN AS APPROVED BY THE CITY OF HAMILTON UNDER THE AUTHORITY OF BY-LAW 97-233.

A.T. McLEOD Limited  
 LOCAL AND PROFESSIONAL SERVICES  
 64 JENNIFER STREET, SUITE 101, HAMILTON, ONTARIO L8N 2M6  
 PHONE (905) 572-2200, FAX (905) 572-2202

62M-1192

GLANBROOK HILLS  
 PHASE 2

NOTE:  
 ALL LOT DIMENSIONS ARE TO CENTER OF CURVED ROAD