

Mailing Address:
 Hamilton City Hall
 71 Main Street West, 5th Floor
 Hamilton, ON L8P 4Y5
 www.hamilton.ca

Planning and Economic Development Department
 Growth Management Division
 Physical Address: 71 Main Street West, 5th Floor
 Phone: 905-546-2424 Ext.4348 Fax: 905-546-4202
 ptoffole@hamilton.ca

Hamilton

July 29, 2013

FILE: 221-P, 221-S
 25T-201103

Homes by DeSantis
 461 Green Road
 Stoney Creek, ON, L8E 5B4

IBI Group
 c/o Jared Marcus
 360 James Street North, Suite 200
 Hamilton, ON L8L 1H5

A. J. Clarke Ltd.
 25 Main Street West Suite 300
 Hamilton, ON L8P 1H1

NOTICE OF MUNICIPAL ADDRESSES FOR REGISTERED PLAN 62M-1193 "OASIS PHASE 2".

Attached is a table of the municipal addresses that have been assigned, along with a copy of the above Registered Plan for this subdivision located in the former City of Stoney Creek.

THE FOLLOWING ADDRESSES HAVE BEEN RETIRED AND SHOULD NO LONGER BE USED.

845 North Service Road
 857 North Service Road
 Roll 251800302032600 and 251800302032700; Teranet PIN 173471478.

NOTE: BUILDERS ARE REMINDED OF THEIR OBLIGATION TO INSTALL ADDRESS NUMBERS ON ALL NEW DWELLINGS.

Please update your records accordingly. Should you have any questions regarding the above, please contact Paul Toffoletti at 905-546-2424 Ext.4348.

Jason Thompson, MCIP, RPP
 Senior Project Manager, Growth Planning Section,
 Growth Management Division, Planning and Economic Development Department.

c.c.

Electrical Safety Authority
 MPAC
 City of Hamilton
 Cogeco Cable
 Horizon Utilities
 Canada Post
 Angus GeoSolutions Inc.
 Blue Line Taxi

Union Gas
 Fire and Police
 Bell Canada Eng.
 Bell Street Guide
 Bell Canada (911)
 Map Mobility
 DMTI Spatial
 DARTS

Ham.-Went. School Boards
 (Public & Separate)
 Canada Mortgage and Housing Corp.
 Hamilton CACC Ambulance Dispatch
 Hamilton-Burlington District Real Estate
 Canadian Cartographic Corp.
 Hamilton Automobile Club
 Telus

Oasis Phase 2			
Lot #	Address	Lot #	Address
1	64 PALACEBEACH TRAIL	21	3 SERENA CRESCENT (Private Road)
2	66 PALACEBEACH TRAIL	22	5 SERENA CRESCENT (Private Road)
3	68 PALACEBEACH TRAIL	23	7 SERENA CRESCENT (Private Road)
4	70 PALACEBEACH TRAIL	24	9 SERENA CRESCENT (Private Road)
5	72 PALACEBEACH TRAIL	25	11 SERENA CRESCENT (Private Road)
6	74 PALACEBEACH TRAIL	26	13 SERENA CRESCENT (Private Road)
7	76 PALACEBEACH TRAIL	27	15 SERENA CRESCENT (Private Road)
8	78 PALACEBEACH TRAIL	28	17 SERENA CRESCENT (Private Road)
9	80 PALACEBEACH TRAIL	29	22 SERENA CRESCENT (Private Road)
10	82 PALACEBEACH TRAIL	30	24 SERENA CRESCENT (Private Road)
11	84 PALACEBEACH TRAIL	31	26 SERENA CRESCENT (Private Road)
12	86 PALACEBEACH TRAIL	32	28 SERENA CRESCENT (Private Road)
13	88 PALACEBEACH TRAIL	33	30 SERENA CRESCENT (Private Road)
14	90 PALACEBEACH TRAIL	34	32 SERENA CRESCENT (Private Road)
15	92 PALACEBEACH TRAIL	35	34 SERENA CRESCENT (Private Road)
16	94 PALACEBEACH TRAIL	36	36 SERENA CRESCENT (Private Road)
17	96 PALACEBEACH TRAIL	37	38 SERENA CRESCENT (Private Road)
18	98 PALACEBEACH TRAIL	38	40 SERENA CRESCENT (Private Road)
19	100 PALACEBEACH TRAIL	39	42 SERENA CRESCENT (Private Road)
20	102 PALACEBEACH TRAIL	40	44 SERENA CRESCENT (Private Road)
		41	46 SERENA CRESCENT (Private Road)
		42	48 SERENA CRESCENT (Private Road)
		43	50 SERENA CRESCENT (Private Road)
		44	52 SERENA CRESCENT (Private Road)
		45	54 SERENA CRESCENT (Private Road)
		46	56 SERENA CRESCENT (Private Road)
		47	58 SERENA CRESCENT (Private Road)
		48	60 SERENA CRESCENT (Private Road)
		Block 49	4 SERENA CRESCENT (Private lane and other common element)

PLAN 62M-1193
 I HEREBY SUBMIT THIS PLAN OF REVISION TO THE BOARD OF SUPERVISORS OF THE COUNTY OF HAMILTON, ONTARIO, FOR APPROVAL AND REGISTRATION IN THE OFFICE OF THE REGISTRAR OF LANDS AND SURVEY.
 AND I REQUEST THAT THE BOARD OF SUPERVISORS AND REGISTRAR BE NOTIFIED OF THE RESULTS OF THE BOARD'S ACTION ON THIS PLAN.
 REGISTERED PLAN NO. _____
 DATE OF REGISTRATION _____
 REGISTERED PLAN NO. _____
 DATE OF REGISTRATION _____
 REGISTERED PLAN NO. _____
 DATE OF REGISTRATION _____

Oasis - Phase 2
62M-1193

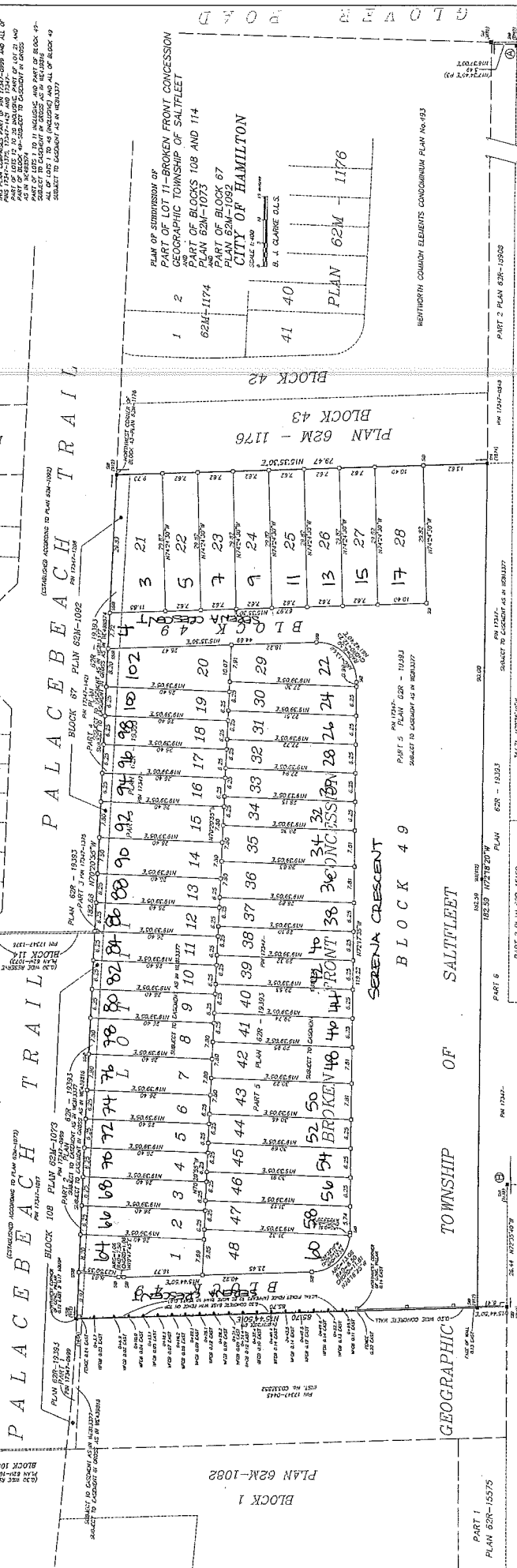
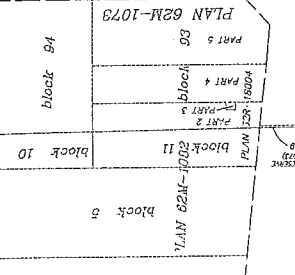
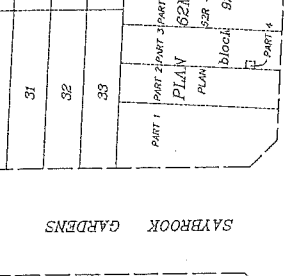
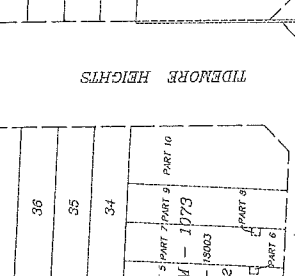
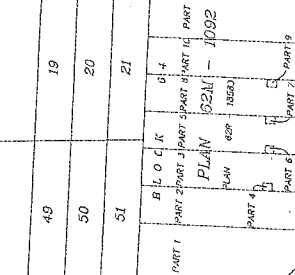
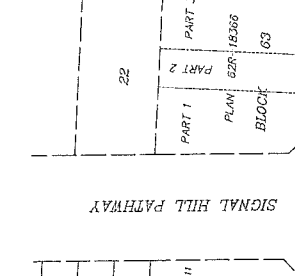

PLAN 62M-1193
 I HEREBY SUBMIT THIS PLAN OF REVISION TO THE BOARD OF SUPERVISORS OF THE COUNTY OF HAMILTON, ONTARIO, FOR APPROVAL AND REGISTRATION IN THE OFFICE OF THE REGISTRAR OF LANDS AND SURVEY.
 AND I REQUEST THAT THE BOARD OF SUPERVISORS AND REGISTRAR BE NOTIFIED OF THE RESULTS OF THE BOARD'S ACTION ON THIS PLAN.
 REGISTERED PLAN NO. _____
 DATE OF REGISTRATION _____
 REGISTERED PLAN NO. _____
 DATE OF REGISTRATION _____
 REGISTERED PLAN NO. _____
 DATE OF REGISTRATION _____

OWNER'S CERTIFICATE
 THIS IS TO CERTIFY THAT THE ABOVE DESCRIBED LAND HAS BEEN Laid Out in Accordance with an Instrument Registered in the Office of the Registrar of Lands and Survey on the _____ day of _____, 2013.
 DATE

 DIVISIONAL LAND SURVEYOR

SUPERVISOR'S CERTIFICATE
 I HEREBY CERTIFY THAT THE ABOVE DESCRIBED LAND HAS BEEN Laid Out in Accordance with an Instrument Registered in the Office of the Registrar of Lands and Survey on the _____ day of _____, 2013.
 DATE

 DIVISIONAL LAND SURVEYOR

LEGEND:
 1. LOT 1 TO LOT 49, SERENA CRESCENT, BLOCK 49, AS SHOWN ON DEPOSITED PLAN 1808 MSC (P-2114-13-1)
 2. LOT 1 TO LOT 49, SERENA CRESCENT, BLOCK 49, AS SHOWN ON DEPOSITED PLAN 1808 MSC (P-2114-13-1)
 3. LOT 1 TO LOT 49, SERENA CRESCENT, BLOCK 49, AS SHOWN ON DEPOSITED PLAN 1808 MSC (P-2114-13-1)
 4. LOT 1 TO LOT 49, SERENA CRESCENT, BLOCK 49, AS SHOWN ON DEPOSITED PLAN 1808 MSC (P-2114-13-1)
 5. LOT 1 TO LOT 49, SERENA CRESCENT, BLOCK 49, AS SHOWN ON DEPOSITED PLAN 1808 MSC (P-2114-13-1)
 6. LOT 1 TO LOT 49, SERENA CRESCENT, BLOCK 49, AS SHOWN ON DEPOSITED PLAN 1808 MSC (P-2114-13-1)
 7. LOT 1 TO LOT 49, SERENA CRESCENT, BLOCK 49, AS SHOWN ON DEPOSITED PLAN 1808 MSC (P-2114-13-1)
 8. LOT 1 TO LOT 49, SERENA CRESCENT, BLOCK 49, AS SHOWN ON DEPOSITED PLAN 1808 MSC (P-2114-13-1)
 9. LOT 1 TO LOT 49, SERENA CRESCENT, BLOCK 49, AS SHOWN ON DEPOSITED PLAN 1808 MSC (P-2114-13-1)
 10. LOT 1 TO LOT 49, SERENA CRESCENT, BLOCK 49, AS SHOWN ON DEPOSITED PLAN 1808 MSC (P-2114-13-1)
 11. LOT 1 TO LOT 49, SERENA CRESCENT, BLOCK 49, AS SHOWN ON DEPOSITED PLAN 1808 MSC (P-2114-13-1)
 12. LOT 1 TO LOT 49, SERENA CRESCENT, BLOCK 49, AS SHOWN ON DEPOSITED PLAN 1808 MSC (P-2114-13-1)
 13. LOT 1 TO LOT 49, SERENA CRESCENT, BLOCK 49, AS SHOWN ON DEPOSITED PLAN 1808 MSC (P-2114-13-1)
 14. LOT 1 TO LOT 49, SERENA CRESCENT, BLOCK 49, AS SHOWN ON DEPOSITED PLAN 1808 MSC (P-2114-13-1)
 15. LOT 1 TO LOT 49, SERENA CRESCENT, BLOCK 49, AS SHOWN ON DEPOSITED PLAN 1808 MSC (P-2114-13-1)
 16. LOT 1 TO LOT 49, SERENA CRESCENT, BLOCK 49, AS SHOWN ON DEPOSITED PLAN 1808 MSC (P-2114-13-1)
 17. LOT 1 TO LOT 49, SERENA CRESCENT, BLOCK 49, AS SHOWN ON DEPOSITED PLAN 1808 MSC (P-2114-13-1)
 18. LOT 1 TO LOT 49, SERENA CRESCENT, BLOCK 49, AS SHOWN ON DEPOSITED PLAN 1808 MSC (P-2114-13-1)
 19. LOT 1 TO LOT 49, SERENA CRESCENT, BLOCK 49, AS SHOWN ON DEPOSITED PLAN 1808 MSC (P-2114-13-1)
 20. LOT 1 TO LOT 49, SERENA CRESCENT, BLOCK 49, AS SHOWN ON DEPOSITED PLAN 1808 MSC (P-2114-13-1)
 21. LOT 1 TO LOT 49, SERENA CRESCENT, BLOCK 49, AS SHOWN ON DEPOSITED PLAN 1808 MSC (P-2114-13-1)
 22. LOT 1 TO LOT 49, SERENA CRESCENT, BLOCK 49, AS SHOWN ON DEPOSITED PLAN 1808 MSC (P-2114-13-1)
 23. LOT 1 TO LOT 49, SERENA CRESCENT, BLOCK 49, AS SHOWN ON DEPOSITED PLAN 1808 MSC (P-2114-13-1)
 24. LOT 1 TO LOT 49, SERENA CRESCENT, BLOCK 49, AS SHOWN ON DEPOSITED PLAN 1808 MSC (P-2114-13-1)
 25. LOT 1 TO LOT 49, SERENA CRESCENT, BLOCK 49, AS SHOWN ON DEPOSITED PLAN 1808 MSC (P-2114-13-1)
 26. LOT 1 TO LOT 49, SERENA CRESCENT, BLOCK 49, AS SHOWN ON DEPOSITED PLAN 1808 MSC (P-2114-13-1)
 27. LOT 1 TO LOT 49, SERENA CRESCENT, BLOCK 49, AS SHOWN ON DEPOSITED PLAN 1808 MSC (P-2114-13-1)
 28. LOT 1 TO LOT 49, SERENA CRESCENT, BLOCK 49, AS SHOWN ON DEPOSITED PLAN 1808 MSC (P-2114-13-1)
 29. LOT 1 TO LOT 49, SERENA CRESCENT, BLOCK 49, AS SHOWN ON DEPOSITED PLAN 1808 MSC (P-2114-13-1)
 30. LOT 1 TO LOT 49, SERENA CRESCENT, BLOCK 49, AS SHOWN ON DEPOSITED PLAN 1808 MSC (P-2114-13-1)
 31. LOT 1 TO LOT 49, SERENA CRESCENT, BLOCK 49, AS SHOWN ON DEPOSITED PLAN 1808 MSC (P-2114-13-1)
 32. LOT 1 TO LOT 49, SERENA CRESCENT, BLOCK 49, AS SHOWN ON DEPOSITED PLAN 1808 MSC (P-2114-13-1)
 33. LOT 1 TO LOT 49, SERENA CRESCENT, BLOCK 49, AS SHOWN ON DEPOSITED PLAN 1808 MSC (P-2114-13-1)
 34. LOT 1 TO LOT 49, SERENA CRESCENT, BLOCK 49, AS SHOWN ON DEPOSITED PLAN 1808 MSC (P-2114-13-1)
 35. LOT 1 TO LOT 49, SERENA CRESCENT, BLOCK 49, AS SHOWN ON DEPOSITED PLAN 1808 MSC (P-2114-13-1)
 36. LOT 1 TO LOT 49, SERENA CRESCENT, BLOCK 49, AS SHOWN ON DEPOSITED PLAN 1808 MSC (P-2114-13-1)
 37. LOT 1 TO LOT 49, SERENA CRESCENT, BLOCK 49, AS SHOWN ON DEPOSITED PLAN 1808 MSC (P-2114-13-1)
 38. LOT 1 TO LOT 49, SERENA CRESCENT, BLOCK 49, AS SHOWN ON DEPOSITED PLAN 1808 MSC (P-2114-13-1)
 39. LOT 1 TO LOT 49, SERENA CRESCENT, BLOCK 49, AS SHOWN ON DEPOSITED PLAN 1808 MSC (P-2114-13-1)
 40. LOT 1 TO LOT 49, SERENA CRESCENT, BLOCK 49, AS SHOWN ON DEPOSITED PLAN 1808 MSC (P-2114-13-1)
 41. LOT 1 TO LOT 49, SERENA CRESCENT, BLOCK 49, AS SHOWN ON DEPOSITED PLAN 1808 MSC (P-2114-13-1)
 42. LOT 1 TO LOT 49, SERENA CRESCENT, BLOCK 49, AS SHOWN ON DEPOSITED PLAN 1808 MSC (P-2114-13-1)
 43. LOT 1 TO LOT 49, SERENA CRESCENT, BLOCK 49, AS SHOWN ON DEPOSITED PLAN 1808 MSC (P-2114-13-1)
 44. LOT 1 TO LOT 49, SERENA CRESCENT, BLOCK 49, AS SHOWN ON DEPOSITED PLAN 1808 MSC (P-2114-13-1)
 45. LOT 1 TO LOT 49, SERENA CRESCENT, BLOCK 49, AS SHOWN ON DEPOSITED PLAN 1808 MSC (P-2114-13-1)
 46. LOT 1 TO LOT 49, SERENA CRESCENT, BLOCK 49, AS SHOWN ON DEPOSITED PLAN 1808 MSC (P-2114-13-1)
 47. LOT 1 TO LOT 49, SERENA CRESCENT, BLOCK 49, AS SHOWN ON DEPOSITED PLAN 1808 MSC (P-2114-13-1)
 48. LOT 1 TO LOT 49, SERENA CRESCENT, BLOCK 49, AS SHOWN ON DEPOSITED PLAN 1808 MSC (P-2114-13-1)
 49. LOT 1 TO LOT 49, SERENA CRESCENT, BLOCK 49, AS SHOWN ON DEPOSITED PLAN 1808 MSC (P-2114-13-1)