



Mailing Address:
 Hamilton City Hall
 71 Main Street West, 6th Floor
 Hamilton, ON L8P 4Y5
 www.hamilton.ca

Planning and Economic Development Department
 Growth Management Division
 Physical Address: 71 Main Street West, 5th Floor
 Phone: 905-546-2424 Ext.4237 Fax: 905-546-4202
 Paul.Toffoletti@hamilton.ca

Hamilton

October 31, 2013

FILE: 221-K
 25T-201102

1810915 Ontario Ltd.
 c/o Nick Uhac
 987 Rymal Road East
 Hamilton, ON, L8W 3M2

Bartolini, Berlingieri, Barrafato, Fortino
 LLP
 c/o Aldo Berlingieri
 154 Main Street East, Suite 101
 Hamilton, ON, L8N 1G9

IBI Group
 c/o Jared Marcus
 360 James Street North, Suite 200
 Hamilton, ON L8L 1H5

A.T. McLaren Ltd.
 69 John Street South, Suite 230
 Hamilton, ON, L8N 2B9

**CORRECTION TO PREVIOUS LETTER DATED SEPTEMBER 13, 2013.
 THE NUMBERS ON THE MAP WERE CORRECT, HOWEVER, THE
 NUMBERS ON THE TABLE WERE REVERSED.**

**NOTICE OF MUNICIPAL ADDRESSES
 FOR REGISTERED PLAN 62M-1195 "VILLAGE CREEK".**

Attached is a table of the municipal addresses that have been assigned, along with a copy of the above Registered Plan for this subdivision located in the former City of Stoney Creek.

**NOTE: BUILDERS ARE REMINDED OF THEIR OBLIGATION TO INSTALL
 ADDRESS NUMBERS ON ALL NEW DWELLINGS.**

Please update your records accordingly. Should you have any questions regarding the above, please contact Paul Toffoletti at 905-546-2424 Ext. 4348.

Jason Thompson, MCIP, RPP
 Senior Project Manager, Growth Planning Section,
 Growth Management Division, Planning and Economic Development Department.

c.c.

Electrical Safety Authority
 MPAC
 City of Hamilton
 Cogeco Cable
 Horizon Utilities
 Canada Post
 Angus GeoSolutions Inc.
 Blue Line Taxi

Union Gas
 Fire and Police
 Bell Canada Eng.
 Bell Street Guide
 Bell Canada (911)
 Map Mobility
 DMTI Spatial
 DARTS

Ham.-Went. School Boards
 (Public & Separate)
 Canada Mortgage and Housing Corp.
 Hamilton CACC Ambulance Dispatch
 Hamilton-Burlington District Real Estate
 Canadian Cartographic Corp.
 Hamilton Automobile Club
 Telus

62M-1195	VILLAGE CREEK	
Lot	Correct Address	Incorrect address based on the table in letter dated September 13, 2013
1	144 KING STREET WEST - Townhouse	124 KING STREET WEST
2	142 KING STREET WEST - Townhouse	126 KING STREET WEST
3	140 KING STREET WEST - Townhouse	128 KING STREET WEST
4	138 KING STREET WEST - Townhouse	130 KING STREET WEST
5	136 KING STREET WEST - Townhouse	132 KING STREET WEST
6	132 KING STREET WEST - Townhouse	136 KING STREET WEST
7	130 KING STREET WEST - Townhouse	138 KING STREET WEST
8	128 KING STREET WEST - Townhouse	140 KING STREET WEST
9	126 KING STREET WEST - Townhouse	142 KING STREET WEST
10	124 KING STREET WEST - Townhouse	144 KING STREET WEST
BLOCK 11	122 KING STREET WEST – Common Element	
BLOCK 12	120 KING STREET WEST – Apartment – 59 Units	

PLAN OF SUBDIVISION
PART 2 TO PLAN 62M-1195
REGISTERED TO INCLUSIVE
PLAN No. 1405
BY THE
CITY OF HAMILTON
SCALE 1:500 METRIC
G.L. McLAUREN, O.L.E. - 2013

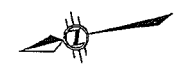
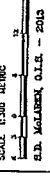

OWNER'S CERTIFICATE
I, the undersigned, being the owner of the land shown in the above plan, do hereby certify that the same is as shown and that the same is in accordance with the provisions of the Act.
[Signature]
NOT PUBLIC RECORD

BEARING NOTE
ALL BEARINGS ARE TO THE CENTER OF THE EARTH
ALL DISTANCES ARE IN METERS
ALL DISTANCES ARE TO THE CENTER OF THE EARTH
ALL DISTANCES ARE TO THE CENTER OF THE EARTH
NOTE
THE DISTANCES ARE TO THE CENTER OF THE EARTH
THE DISTANCES ARE TO THE CENTER OF THE EARTH
INTEGRATION DATA
DATE: 2013-07-11
TIME: 10:00 AM
BY: [Signature]

PLAN 62M-1195
REGISTERED TO INCLUSIVE
PLAN No. 1405
BY THE
CITY OF HAMILTON
SCALE 1:500 METRIC
G.L. McLAUREN, O.L.E. - 2013

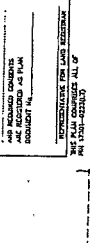

OWNER'S CERTIFICATE
I, the undersigned, being the owner of the land shown in the above plan, do hereby certify that the same is as shown and that the same is in accordance with the provisions of the Act.
[Signature]
NOT PUBLIC RECORD

APPROVAL CERTIFICATE
I, the undersigned, being the Surveyor of the City of Hamilton, do hereby certify that the above plan is in accordance with the provisions of the Act.
[Signature]
CITY OF HAMILTON

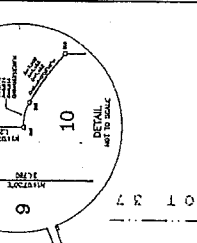

ORLANDA ROAD 62M-1195

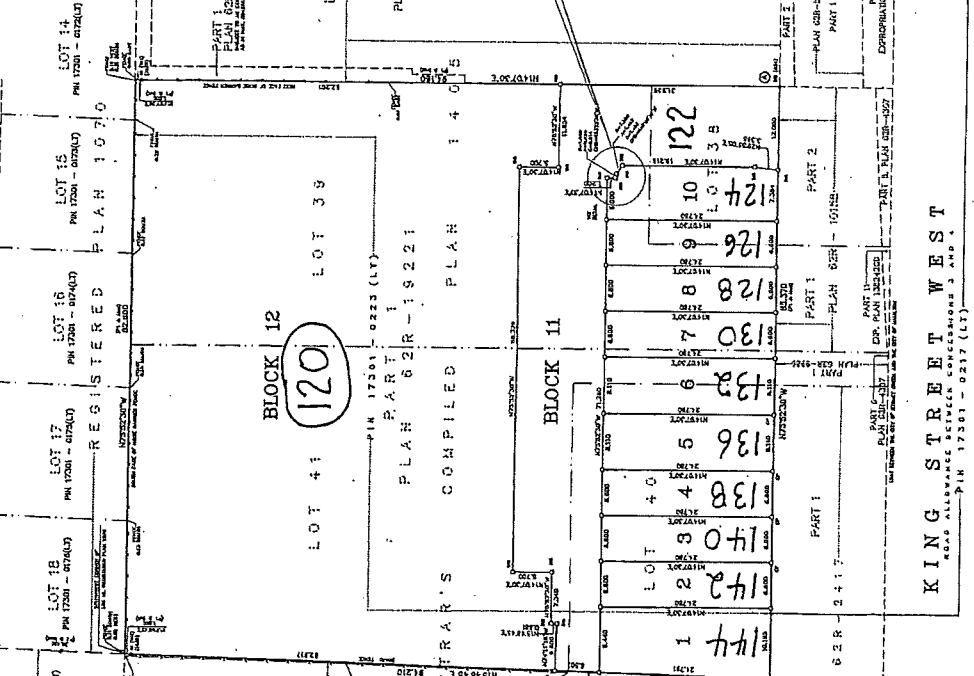

KING STREET WEST
ROAD 17381 - 0237 (LT)

REGISTERED TO INCLUSIVE
PLAN No. 1405
BY THE
CITY OF HAMILTON
SCALE 1:500 METRIC
G.L. McLAUREN, O.L.E. - 2013

OWNER'S CERTIFICATE
I, the undersigned, being the owner of the land shown in the above plan, do hereby certify that the same is as shown and that the same is in accordance with the provisions of the Act.
[Signature]
NOT PUBLIC RECORD

APPROVAL CERTIFICATE
I, the undersigned, being the Surveyor of the City of Hamilton, do hereby certify that the above plan is in accordance with the provisions of the Act.
[Signature]
CITY OF HAMILTON

BEARING NOTE
ALL BEARINGS ARE TO THE CENTER OF THE EARTH
ALL DISTANCES ARE IN METERS
ALL DISTANCES ARE TO THE CENTER OF THE EARTH
ALL DISTANCES ARE TO THE CENTER OF THE EARTH
NOTE
THE DISTANCES ARE TO THE CENTER OF THE EARTH
THE DISTANCES ARE TO THE CENTER OF THE EARTH
INTEGRATION DATA
DATE: 2013-07-11
TIME: 10:00 AM
BY: [Signature]