

Mailing Address:  
 Hamilton City Hall  
 71 Main Street West, 6<sup>th</sup> Floor  
 Hamilton, ON L8P 4Y5  
 www.hamilton.ca

Planning and Economic Development Department  
 Growth Management Division  
 Physical Address: 71 Main Street West, 5<sup>th</sup> Floor  
 Phone: 905-546-2424 Ext.4237 Fax: 905-546-4202  
 Paul.Toffoletti@hamilton.ca

Hamilton

February 5, 2014

FILE: 221-M, 221-S  
 25T-201201

Losani Homes  
 430 McNeilly Road  
 Stoney Creek, ON, L8E 5E3

A. T. McLaren Ltd.  
 69 John Street South, Suite 230  
 Hamilton, ON, L8N 2B9

**NOTICE OF MUNICIPAL ADDRESSES**

**FOR REGISTERED PLAN 62M-1200 "ORCHARD PARK".**

Attached is a table of the municipal addresses that have been assigned, along with a copy of the above Registered Plan for this subdivision located in the former City of Stoney Creek.

**NOTE: BUILDERS ARE REMINDED OF THEIR OBLIGATION TO INSTALL ADDRESS NUMBERS ON ALL NEW DWELLINGS.**

Please update your records accordingly. Should you have any questions regarding the above, please contact Paul Toffoletti at 905-546-2424 Ext. 4348.



Jason Thompson, MCIP, RPP  
 Senior Project Manager, Growth Planning Section,  
 Growth Management Division, Planning and Economic Development Department.

c.c.

Electrical Safety Authority  
 MPAC  
 City of Hamilton  
 Cogeco Cable  
 Horizon Utilities  
 Canada Post  
 Angus GeoSolutions Inc.  
 Blue Line Taxi

Union Gas  
 Fire and Police  
 Bell Canada Eng.  
 Bell Street Guide  
 Bell Canada (911)  
 Map Mobility  
 DMTI Spatial  
 DARTS

Ham.-Went. School Boards  
 (Public & Separate)  
 Canada Mortgage and Housing Corp.  
 Hamilton CACC Ambulance Dispatch  
 Hamilton-Burlington District Real Estate  
 Canadian Cartographic Corp.  
 Hamilton Automobile Club  
 Telus

62M-	Orchard Park
Lot	Address
1	7 SAXONY COURT
2	11 SAXONY COURT
3	15 SAXONY COURT
4	19 SAXONY COURT
5	23 SAXONY COURT
6	27 SAXONY COURT
7	31 SAXONY COURT
8	32 SAXONY COURT
9	28 SAXONY COURT
10	24 SAXONY COURT
11	20 SAXONY COURT
12	16 SAXONY COURT
13	12 SAXONY COURT
14	8 SAXONY COURT
15	4 SAXONY COURT
16	454 MACINTOSH DRIVE
17	450 MACINTOSH DRIVE
18	446 MACINTOSH DRIVE
19	442 MACINTOSH DRIVE
20	438 MACINTOSH DRIVE
21	434 MACINTOSH DRIVE
22	430 MACINTOSH DRIVE
23	426 MACINTOSH DRIVE
24	422 MACINTOSH DRIVE
25	418 MACINTOSH DRIVE
26	405 MACINTOSH DRIVE
27	415 MACINTOSH DRIVE
28	419 MACINTOSH DRIVE
29	423 MACINTOSH DRIVE
30	427 MACINTOSH DRIVE
31	431 MACINTOSH DRIVE
32	435 MACINTOSH DRIVE
33	439 MACINTOSH DRIVE
34	443 MACINTOSH DRIVE
35	447 MACINTOSH DRIVE
36	451 MACINTOSH DRIVE
37	455 MACINTOSH DRIVE
38	459 MACINTOSH DRIVE
39	463 MACINTOSH DRIVE
40	467 MACINTOSH DRIVE
41	471 MACINTOSH DRIVE
42	475 MACINTOSH DRIVE
43	479 MACINTOSH DRIVE
44	259 DEWITT ROAD
Blk 45	483 MACINTOSH DRIVE
Blk 46 & 55	3 SAXONY COURT
Blk 47	410 MACINTOSH DRIVE
Blk 48	404 MACINTOSH DRIVE

# ORCHARD PARK 62M-1200

BLOCK A  
M-205

REGISTERED PLAN  
PN 17343-023(1T)

**MACINTOSH DRIVE**  
**BLOCK 51**

REGISTERED PLAN  
PN 17343-023(1T)

**26**

DETAIL "B"

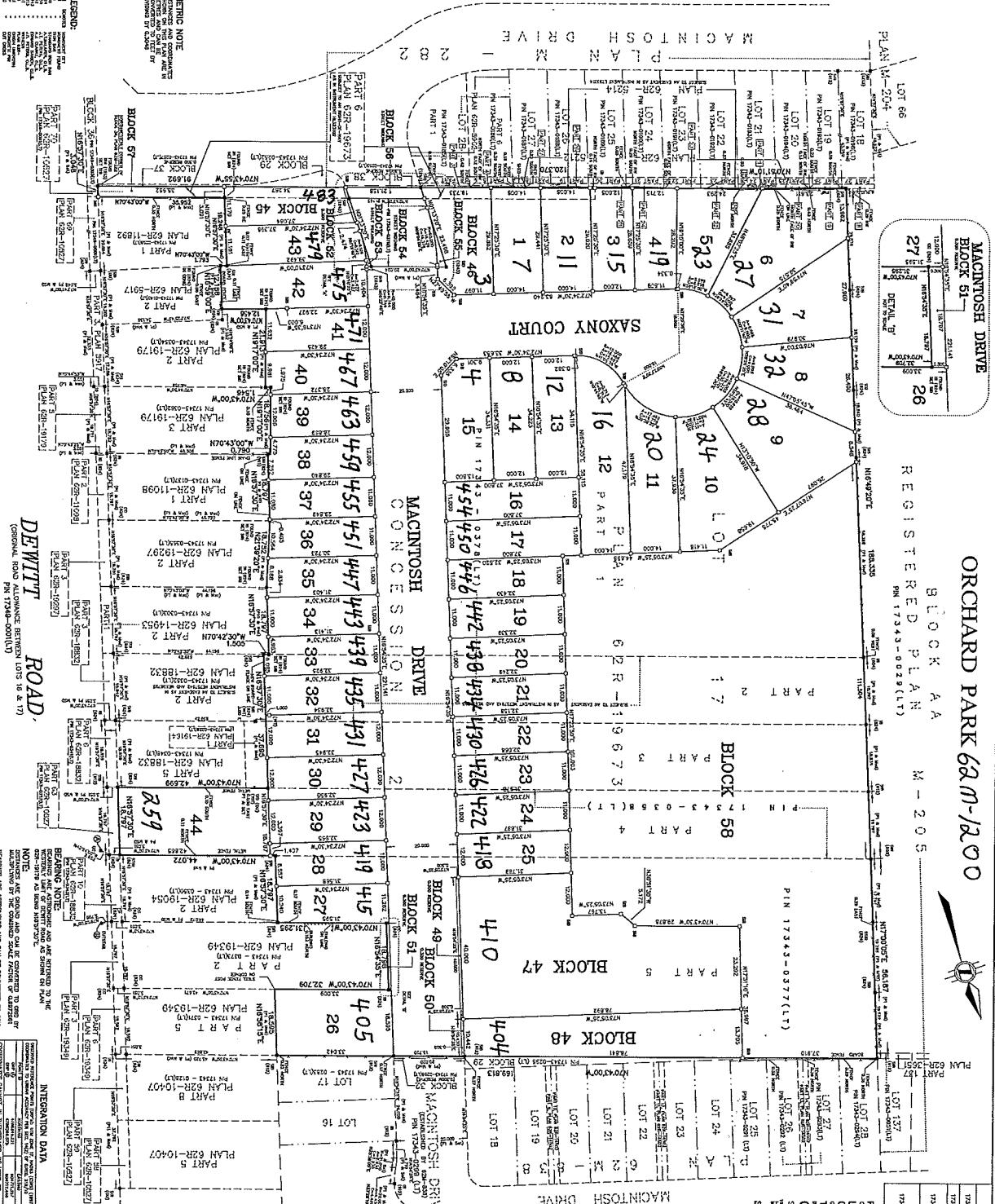

**LEGEND:**

- Lot Area
- Block Area
- Street Right-of-Way
- Concession Right-of-Way
- Utility Right-of-Way
- Other Right-of-Way
- Other

**NOTE:**

CONVEYANCE AND COMPENSATION FOR THE ACQUISITION OF THE RIGHT-OF-WAY FOR THE CONSTRUCTION OF THE STREET SHALL BE THE RESPONSIBILITY OF THE DONOR.

**INTERSECTION DATA:**

Block	Lot	Area
BLOCK 47	LOT 17	0.27
BLOCK 47	LOT 18	0.37
BLOCK 47	LOT 19	0.47
BLOCK 47	LOT 20	0.57
BLOCK 47	LOT 21	0.67
BLOCK 47	LOT 22	0.77
BLOCK 47	LOT 23	0.87
BLOCK 47	LOT 24	0.97
BLOCK 47	LOT 25	1.07
BLOCK 47	LOT 26	1.17
BLOCK 47	LOT 27	1.27
BLOCK 47	LOT 28	1.37
BLOCK 47	LOT 29	1.47
BLOCK 47	LOT 30	1.57
BLOCK 47	LOT 31	1.67
BLOCK 47	LOT 32	1.77
BLOCK 47	LOT 33	1.87
BLOCK 47	LOT 34	1.97
BLOCK 47	LOT 35	2.07
BLOCK 47	LOT 36	2.17
BLOCK 47	LOT 37	2.27
BLOCK 47	LOT 38	2.37
BLOCK 47	LOT 39	2.47
BLOCK 47	LOT 40	2.57
BLOCK 47	LOT 41	2.67
BLOCK 47	LOT 42	2.77
BLOCK 47	LOT 43	2.87
BLOCK 47	LOT 44	2.97
BLOCK 47	LOT 45	3.07
BLOCK 47	LOT 46	3.17
BLOCK 47	LOT 47	3.27
BLOCK 47	LOT 48	3.37
BLOCK 47	LOT 49	3.47
BLOCK 47	LOT 50	3.57
BLOCK 47	LOT 51	3.67
BLOCK 47	LOT 52	3.77
BLOCK 47	LOT 53	3.87
BLOCK 47	LOT 54	3.97
BLOCK 47	LOT 55	4.07
BLOCK 47	LOT 56	4.17
BLOCK 47	LOT 57	4.27
BLOCK 47	LOT 58	4.37