

Mailing Address:
 Hamilton City Hall
 71 Main Street West, 6th Floor
 Hamilton, ON L8P 4Y5
 www.hamilton.ca

Planning and Economic Development Department
 Growth Management Division
 Physical Address: 71 Main Street West, 6th Floor
 Phone: 905-546-2424 Ext.4237 Fax: 905-546-4202
 Paul.Toffoletti@hamilton.ca

Hamilton

July 3, 2014

FILE: 221-F, 221-L, 221-S
 25T-201308

Mattamy (Waterdown) Ltd.
 c/o Ryan Oosterhoff
 2360 Bristol Circle
 Oakville, ON, L6H 6M5

Rady-Pentek & Edward Surveying Ltd.
 643 Chrislea Road, Suite 7
 Woodbridge, ON, L4L 8A3

NOTICE OF MUNICIPAL ADDRESSES

FOR REGISTERED PLAN 62M-1205 "UPCOUNTRY PHASE 1C AND 1D".

Attached is a table of the municipal addresses that have been assigned, along with a copy of the above Registered Plan for this subdivision located in the former Town of Flamborough.

NOTE: BUILDERS ARE REMINDED OF THEIR OBLIGATION TO INSTALL ADDRESS NUMBERS ON ALL NEW DWELLINGS.

Please update your records accordingly. Should you have any questions regarding the above, please contact Paul Toffoletti at 905-546-2424 Ext. 4348.

Jason Thompson, MCIP, RPP
 Senior Project Manager, Growth Planning Section,
 Growth Management Division, Planning and Economic Development Department.

c.c.

Electrical Safety Authority
 MPAC
 City of Hamilton
 Cogeco Cable
 Horizon Utilities
 Canada Post
 Angus GeoSolutions Inc.
 Blue Line Taxi

Union Gas
 Fire and Police
 Bell Canada Eng.
 Bell Street Guide
 Bell Canada (911)
 Map Mobility
 DMTI Spatial
 DARTS

Ham.-Went. School Boards
 (Public & Separate)
 Canada Mortgage and Housing Corp.
 Hamilton CACC Ambulance Dispatch
 Hamilton-Burlington District Real Estate
 Canadian Cartographic Corp.
 Hamilton Automobile Club
 Telus

62M-1205		Upcountry Phase 1C and 1D	
Lot No.	Address	Lot No.	Address
1	310 Spring Creek Drive	55	308 Fellowes Crescent
2	306 Spring Creek Drive	56	304 Fellowes Crescent
3	302 Spring Creek Drive	57	300 Fellowes Crescent
4	298 Spring Creek Drive	58	296 Fellowes Crescent
5	294 Spring Creek Drive	59	292 Fellowes Crescent
6	266 Spring Creek Drive	60	288 Fellowes Crescent
7	262 Spring Creek Drive	61	284 Fellowes Crescent
8	258 Spring Creek Drive	62	280 Fellowes Crescent
9	242 Spring Creek Drive	63	276 Fellowes Crescent
10	238 Spring Creek Drive		
11	216 Spring Creek Drive	Block 64-1	72 Lupo Drive
12	212 Spring Creek Drive	Block 64-2	70 Lupo Drive
13	208 Spring Creek Drive	Block 64-3	68 Lupo Drive
14	203 Spring Creek Drive	Block 64-4	66 Lupo Drive
15	207 Spring Creek Drive		
16	211 Spring Creek Drive	Block 65-1	29 Lupo Drive
17	215 Spring Creek Drive	Block 65-2	31 Lupo Drive
18	219 Spring Creek Drive	Block 65-3	33 Lupo Drive
19	223 Spring Creek Drive	Block 65-4	35 Lupo Drive
20	227 Spring Creek Drive		
21	231 Spring Creek Drive	Block 66-1	23 Lupo Drive
22	235 Spring Creek Drive	Block 66-2	25 Lupo Drive
23	239 Spring Creek Drive	Block 66-3	27 Lupo Drive
24	243 Spring Creek Drive		
25	259 Spring Creek Drive		
26	263 Spring Creek Drive		
27	267 Spring Creek Drive		
28	271 Spring Creek Drive		
29	275 Spring Creek Drive		
30	279 Spring Creek Drive		
31	283 Spring Creek Drive		
32	287 Spring Creek Drive		
33	291 Spring Creek Drive		
34	295 Spring Creek Drive		
35	299 Spring Creek Drive		
36	303 Spring Creek Drive		
37	307 Spring Creek Drive		
38	311 Spring Creek Drive		
39	249 Fellowes Crescent		
40	253 Fellowes Crescent		
41	257 Fellowes Crescent		
42	261 Fellowes Crescent		
43	265 Fellowes Crescent		
44	269 Fellowes Crescent		
45	273 Fellowes Crescent		
46	277 Fellowes Crescent		
47	281 Fellowes Crescent		
48	285 Fellowes Crescent		
49	289 Fellowes Crescent		
50	293 Fellowes Crescent		
51	297 Fellowes Crescent		
52	301 Fellowes Crescent		
53	305 Fellowes Crescent		
54	309 Fellowes Crescent		

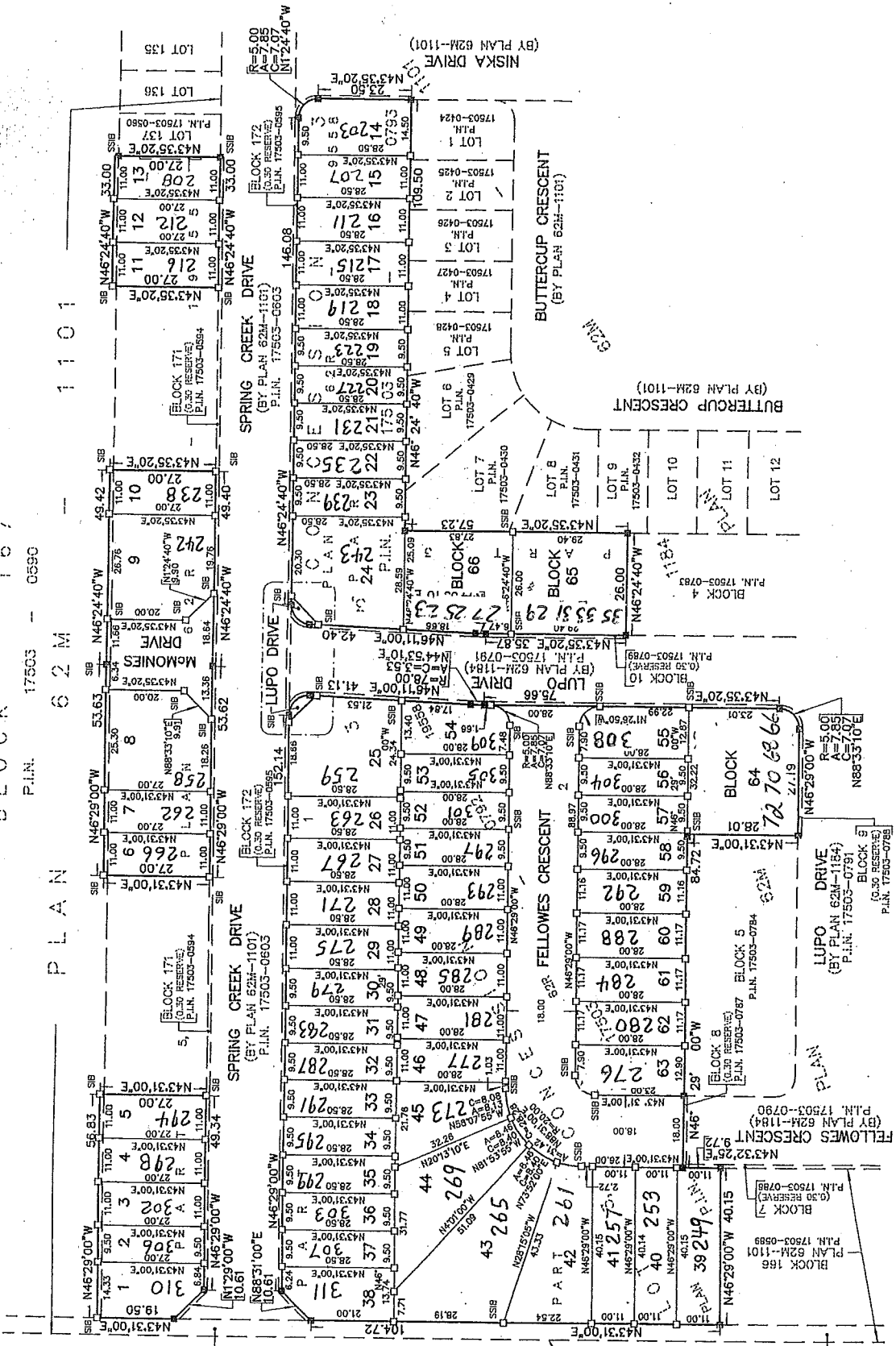

62M-1205

UPCOUNTRY PHASE 1C AND 1D

SPRING CREEK DRIVE

(BY PLAN 62M-1101)
P.L.N. 17503-0603

R=5.00
A=8.00
C=6.91
IN 89°52'00"E

R=5.00
A=8.00
C=7.23
N 0°05'00"W

SPRING CREEK DRIVE

(BY PLAN 62M-1101)
P.L.N. 17503-0603

R=5.00
A=8.00
C=6.91
IN 89°52'00"E

R=5.00
A=8.00
C=7.23
N 0°05'00"W

KNOWN AS PARKSIDE DRIVE
REGIONAL ROAD NO. 807
(ROAD ALLOWANCE BETWEEN CONCESSIONS 3 AND 4)
P.L.N. 17515 - 0048

BLOCK 168
(STREET WIDTHING)
P.L.N. 17503-0591

BLOCK 166
P.L.N. 17503-0589

BLOCK 5
P.L.N. 17503-0784

BLOCK 4
P.L.N. 17503-0783

BLOCK 65
P.L.N. 17503-0431

BLOCK 172
(0.50 RESERVE)
P.L.N. 17503-0585

BLOCK 172
(0.50 RESERVE)
P.L.N. 17503-0585

BLOCK 172
(0.50 RESERVE)
P.L.N. 17503-0585