



Mailing Address:
 Hamilton City Hall
 71 Main Street West, 6th Floor
 Hamilton, ON L8P 4Y5
 www.hamilton.ca

Planning and Economic Development Department
 Growth Management Division
 Physical Address: 71 Main Street West, 6th Floor
 Phone: 905-546-2424 Ext.4237 Fax: 905-546-4202
 Paul.Toffoletti@hamilton.ca

Hamilton

November 5, 2014

FILE: 221-B, 221-C, 221-M, 221-O, 221-V
 25T-200605

Empire Communities (Binbrook) Ltd.
 125 Villarboit Crescent
 Vaughan, ON L4K 4K2

Armstrong Planning
 156 Duncan Mill Road, Suite 6A
 Toronto, ON M3B 3N2

NOTICE OF MUNICIPAL ADDRESSES

FOR REGISTERED PLAN 62M-1207 "SUMMERLEA WEST PHASE 5".

Attached is a table of the municipal addresses that have been assigned, along with a copy of the above Registered Plan for this subdivision located in the former Township of Glanbrook.

NOTE: BUILDERS ARE REMINDED OF THEIR OBLIGATION TO INSTALL ADDRESS NUMBERS ON ALL NEW DWELLINGS.

Please update your records accordingly. Should you have any questions regarding the above, please contact Paul Toffoletti at 905-546-2424 Ext. 4348.



Jason Thompson, MCIP, RPP
 Senior Project Manager, Growth Planning Section,
 Growth Management Division, Planning and Economic Development Department.

c.c.

Electrical Safety Authority
 MPAC
 City of Hamilton
 Shaw Cable
 Hydro One
 Canada Post
 Angus GeoSolutions Inc.
 Blue Line Taxi

Union Gas
 Fire and Police
 Bell Canada Eng.
 Bell Street Guide
 Bell Canada (911)
 Map Mobility
 DMTI Spatial
 DARTS

Ham.-Went. School Boards
 (Public & Separate)
 Canada Mortgage and Housing Corp.
 Hamilton CACC Ambulance Dispatch
 Hamilton-Burlington District Real Estate
 Canadian Cartographic Corp.
 Hamilton Automobile Club
 Telus

62M-1207		Summerlea West Phase 5 25T-200605	
Lot No.	Address	Lot No.	Address
1	85 O'DONNELL DRIVE	59	210 O'DONNELL DRIVE
2	89 O'DONNELL DRIVE	60	131 COOK STREET
3	93 O'DONNELL DRIVE	61	127 COOK STREET
4	97 O'DONNELL DRIVE	62	123 COOK STREET
5	101 O'DONNELL DRIVE	63	119 COOK STREET
6	105 O'DONNELL DRIVE	64	115 COOK STREET
7	109 O'DONNELL DRIVE	65	111 COOK STREET
8	113 O'DONNELL DRIVE	66	107 COOK STREET
9	117 O'DONNELL DRIVE	67	103 COOK STREET
10	121 O'DONNELL DRIVE	68	99 COOK STREET
11	125 O'DONNELL DRIVE	69	95 COOK STREET
12	129 O'DONNELL DRIVE	70	91 COOK STREET
13	133 O'DONNELL DRIVE	71	4 MENZIES STREET
14	135 O'DONNELL DRIVE	72	8 MENZIES STREET
15	143 O'DONNELL DRIVE	73	12 MENZIES STREET
16	147 O'DONNELL DRIVE	74	16 MENZIES STREET
17	151 O'DONNELL DRIVE	75	20 MENZIES STREET
18	155 O'DONNELL DRIVE	76	24 MENZIES STREET
19	159 O'DONNELL DRIVE	77	28 MENZIES STREET
20	163 O'DONNELL DRIVE	78	32 MENZIES STREET
21	167 O'DONNELL DRIVE	79	36 MENZIES STREET
22	171 O'DONNELL DRIVE	80	35 MENZIES STREET
23	175 O'DONNELL DRIVE	81	31 MENZIES STREET
24	179 O'DONNELL DRIVE	82	27 MENZIES STREET
25	183 O'DONNELL DRIVE	83	23 MENZIES STREET
26	187 O'DONNELL DRIVE	84	19 MENZIES STREET
27	191 O'DONNELL DRIVE	85	15 MENZIES STREET
28	195 O'DONNELL DRIVE	86	11 MENZIES STREET
29	199 O'DONNELL DRIVE	87	7 MENZIES STREET
30	203 O'DONNELL DRIVE	88	3 MENZIES STREET
31	207 O'DONNELL DRIVE	89	283 VOYAGER PASS
32	211 O'DONNELL DRIVE	90	279 VOYAGER PASS
33	88 O'DONNELL DRIVE	91	275 VOYAGER PASS
34	92 O'DONNELL DRIVE	92	271 VOYAGER PASS
35	96 O'DONNELL DRIVE	93	267 VOYAGER PASS
36	102 O'DONNELL DRIVE	94	263 VOYAGER PASS
37	106 O'DONNELL DRIVE	95	259 VOYAGER PASS
38	110 O'DONNELL DRIVE	96	255 VOYAGER PASS
39	116 O'DONNELL DRIVE	97	251 VOYAGER PASS
40	120 O'DONNELL DRIVE	98	247 VOYAGER PASS
41	126 O'DONNELL DRIVE	99	241 VOYAGER PASS
42	130 O'DONNELL DRIVE	100	237 VOYAGER PASS
43	134 O'DONNELL DRIVE	101	234 VOYAGER PASS
44	138 O'DONNELL DRIVE	102	238 VOYAGER PASS
45	142 O'DONNELL DRIVE	103	244 VOYAGER PASS
46	146 O'DONNELL DRIVE	104	250 VOYAGER PASS
47	160 O'DONNELL DRIVE	105	92 McALLISTAR DRIVE
48	164 O'DONNELL DRIVE	106	88 McALLISTAR DRIVE
49	168 O'DONNELL DRIVE	107	84 McALLISTAR DRIVE
50	174 O'DONNELL DRIVE	108	80 McALLISTAR DRIVE
51	178 O'DONNELL DRIVE	109	76 McALLISTAR DRIVE
52	182 O'DONNELL DRIVE	110	72 McALLISTAR DRIVE
53	186 O'DONNELL DRIVE	111	68 McALLISTAR DRIVE
54	190 O'DONNELL DRIVE	112	64 McALLISTAR DRIVE
55	194 O'DONNELL DRIVE	113	60 McALLISTAR DRIVE
56	198 O'DONNELL DRIVE	114	56 McALLISTAR DRIVE
57	202 O'DONNELL DRIVE	115	4 BRIGHAM AVENUE
58	206 O'DONNELL DRIVE	116	8 BRIGHAM AVENUE

	62M-1207			Summerlea West Phase 5 25T-200605
Lot No.	Address			
117	12 BRIGHAM AVENUE			
118	16 BRIGHAM AVENUE			
119	20 BRIGHAM AVENUE			
120	24 BRIGHAM AVENUE			
121	28 BRIGHAM AVENUE			
122	32 BRIGHAM AVENUE			
123	36 BRIGHAM AVENUE			
124	40 BRIGHAM AVENUE			
125	44 BRIGHAM AVENUE			
126	48 BRIGHAM AVENUE			
127	52 BRIGHAM AVENUE			
128	56 BRIGHAM AVENUE			
129	60 BRIGHAM AVENUE			
130	64 BRIGHAM AVENUE			
131	68 BRIGHAM AVENUE			
132	72 BRIGHAM AVENUE			
133	3 BRIGHAM AVENUE			
134	7 BRIGHAM AVENUE			
135	11 BRIGHAM AVENUE			
136	15 BRIGHAM AVENUE			
137	19 BRIGHAM AVENUE			
138	23 BRIGHAM AVENUE			
139	27 BRIGHAM AVENUE			
140	31 BRIGHAM AVENUE			
141	35 BRIGHAM AVENUE			
142	39 BRIGHAM AVENUE			
143	43 BRIGHAM AVENUE			
144	47 BRIGHAM AVENUE			
145	51 BRIGHAM AVENUE			
146	55 BRIGHAM AVENUE			
147	59 BRIGHAM AVENUE			
148	63 BRIGHAM AVENUE			
149	67 BRIGHAM AVENUE			
150	71 BRIGHAM AVENUE			
151	79 BRIGHAM AVENUE			
152	83 BRIGHAM AVENUE			
153	87 BRIGHAM AVENUE			
154	91 BRIGHAM AVENUE			
155	95 BRIGHAM AVENUE			
156	99 BRIGHAM AVENUE			
157	103 BRIGHAM AVENUE			
158	107 BRIGHAM AVENUE			
159	111 BRIGHAM AVENUE			
160	115 BRIGHAM AVENUE			
161	119 BRIGHAM AVENUE			
162	123 BRIGHAM AVENUE			
163	127 BRIGHAM AVENUE			
164	131 BRIGHAM AVENUE			
165	135 BRIGHAM AVENUE			
166	139 BRIGHAM AVENUE			
Block 167	230 VOYAGER PASS			
Block 168	233 VOYAGER PASS			
Block 173	3435 BINBROOK ROAD			
Block 174	243 VOYAGER PASS			
Block 175	245 VOYAGER PASS			

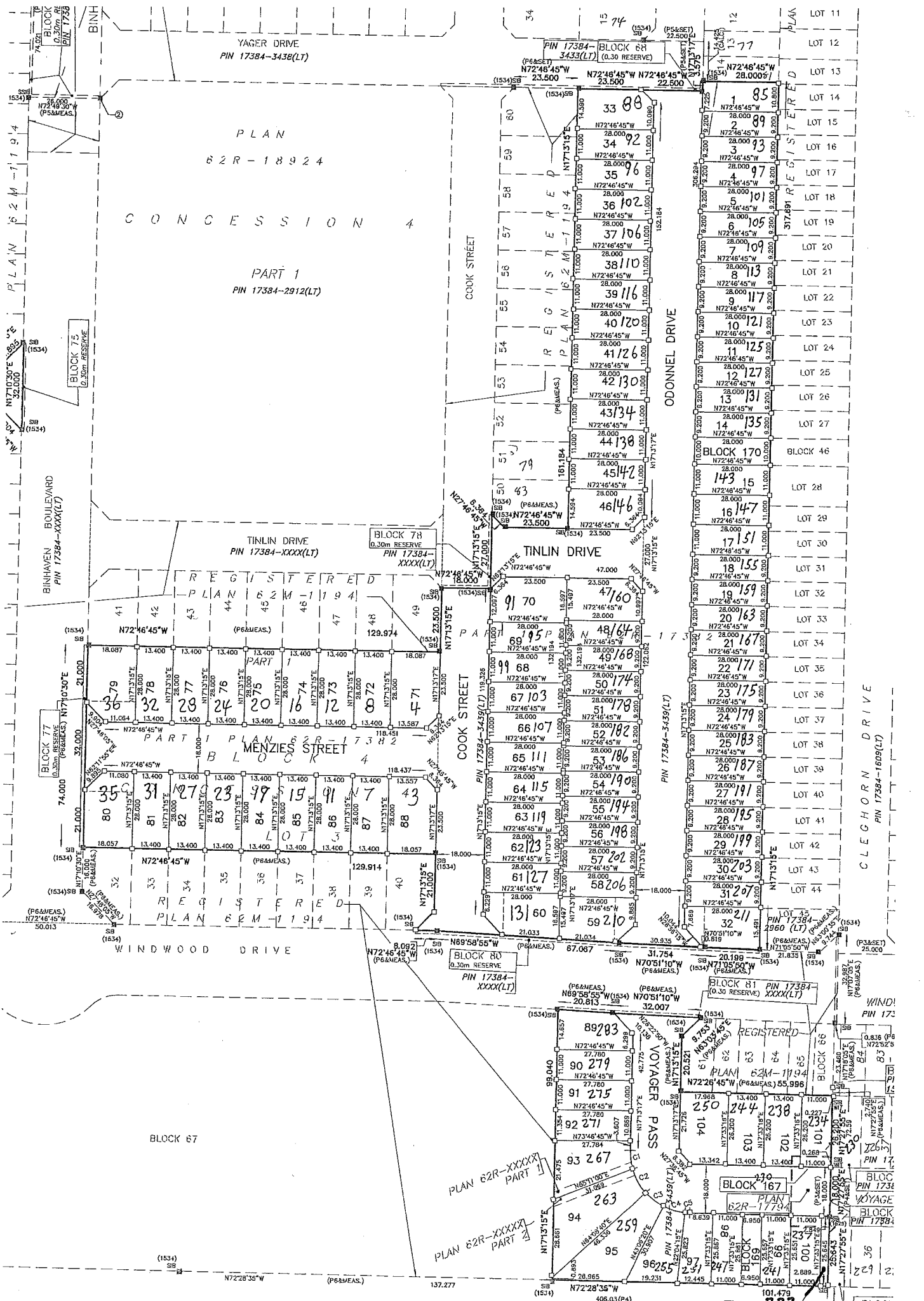

PLAN
62R-18924

CONCESSION 4

PART 1
PIN 17384-2912(LT)

TINLIN DRIVE
PIN 17384-XXXX(LT)

REGISTERED
PLAN 62M-1194

REGISTERED
PLAN 62M-1194

WINDWOOD DRIVE

PLAN 62R-XXXXX
PART 1

PLAN 62R-XXXXX
PART 2

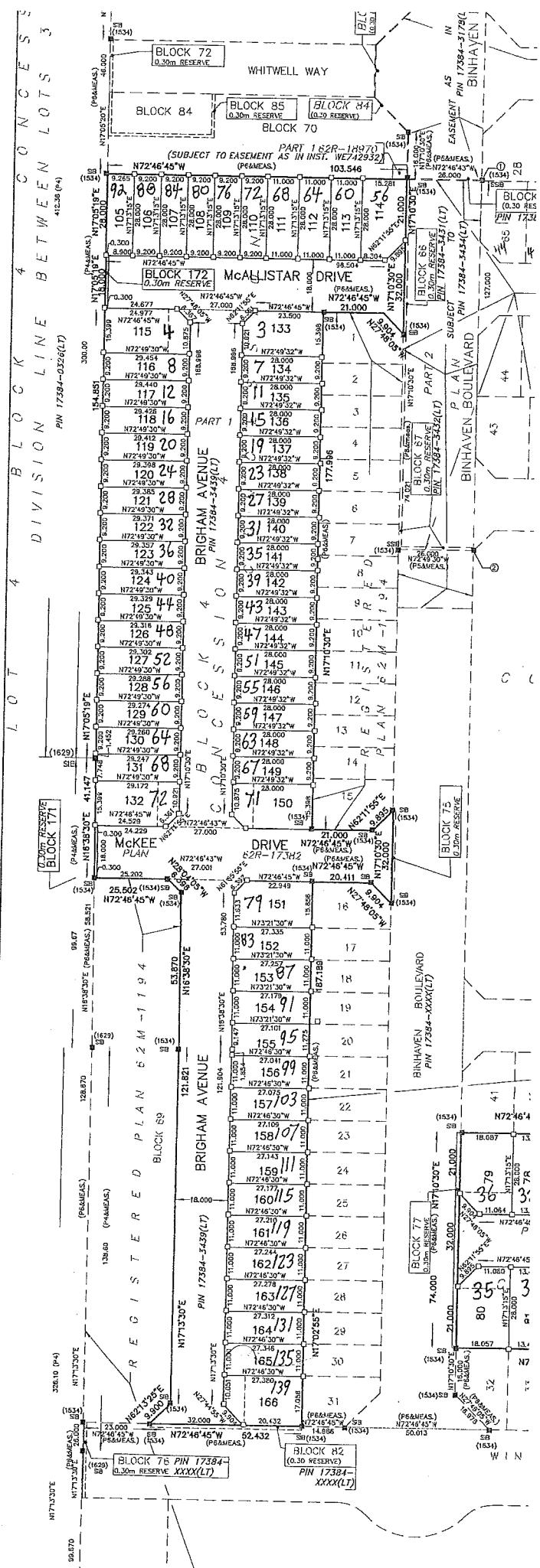

LOT 4 DIVISION LINE BETWEEN LOTS 3
 PIN 17384-0226(LT)

BLOCK 72
 0.30m RESERVE

BLOCK 84
 0.30m RESERVE

BLOCK 85
 0.30m RESERVE

BLOCK 84
 0.30m RESERVE

BLOCK 70

PART 1 62R-14971
 (SUBJECT TO EASEMENT AS IN INST. 162R-42332)
 (P&M EAS.)

BLOCK 172
 0.30m RESERVE

McALLISTAR DRIVE

BLOCK 86
 0.30m RESERVE

BLOCK 87
 0.30m RESERVE

BLOCK 88
 0.30m RESERVE

BLOCK 89
 0.30m RESERVE

BLOCK 90
 0.30m RESERVE

LOT 4 DIVISION LINE BETWEEN LOTS 3
 PIN 17384-0226(LT)

BLOCK 77
 0.30m RESERVE

BLOCK 75
 0.30m RESERVE

BLOCK 76
 PIN 17384-XXXX(LT)

BLOCK 82
 (0.30 RESERVE)
 PIN 17384-XXXX(LT)

REGISTERED PLAN 62M-1194

BRIGHAM AVENUE
 PIN 17384-3432(LT)

CONVEYANCE PLAN 62M-1194

BRIGHAM AVENUE
 PIN 17384-4459(LT)

BINHAVEN BOULEVARD
 PIN 17384-XXXX(LT)

BINHAVEN BOULEVARD
 PIN 17384-XXXX(LT)

BINHAVEN BOULEVARD
 PIN 17384-XXXX(LT)

BINHAVEN BOULEVARD
 PIN 17384-XXXX(LT)

BINHAVEN BOULEVARD
 PIN 17384-XXXX(LT)

BINHAVEN BOULEVARD
 PIN 17384-XXXX(LT)

BINHAVEN BOULEVARD
 PIN 17384-XXXX(LT)

BINHAVEN BOULEVARD
 PIN 17384-XXXX(LT)

BINHAVEN BOULEVARD
 PIN 17384-XXXX(LT)

BINHAVEN BOULEVARD
 PIN 17384-XXXX(LT)

BINHAVEN BOULEVARD
 PIN 17384-XXXX(LT)