

Mailing Address:
Hamilton City Hall
71 Main Street West, 6th Floor
Hamilton, ON L8P 4Y5
www.hamilton.ca

Planning and Economic Development Department
Growth Management Division
Physical Address: 71 Main Street West, 6th Floor
Phone: 905-546-2424 Ext.4237 Fax: 905-546-4202
Paul.Toffoletti@hamilton.ca

Hamilton

January 21, 2015

FILE: 221-F, 221-S
25T-200809

LPF Realty Residential Inc.
3425 Harvester Road, Suite 105
Burlington, ON, L7N 3W1

Urban Solutions
105 Main Street East, Suite 501
Hamilton, ON L8N 1G6

**NOTICE OF MUNICIPAL ADDRESSES
FOR REGISTERED PLAN 62M-1211 "GREEN MILLEN SHORE ESTATES".**

Below is a list of the municipal addresses that have been assigned, along with a copy of the above Registered Plan for this subdivision located in the former City of Stoney Creek.

- Block 1 – 311 Frances Avenue (Future Development)
- Block 2 - 305 Frances Avenue (Open Space)
- Block 3 - 335 Frances Avenue (Storm Water Channel)
- Block 4 – 7 Shoreview Place (Open Space / Park)
- Block 5 - 101 Shoreview Place (Future Development)

**THE FOLLOWING MUNICIPAL ADDRESSES HAVE BEEN RETIRED AND
SHOULD NO LONGER BE USED:**

- 321 Frances Avenue – Roll Number 251800304017200; Teranet Pin 173300282
- 331 Frances Avenue – Roll Number 251800304017600; Teranet Pin 173300278
- 341 Frances Avenue – Roll Number 251800304017800; Teranet Pin 173300277
- 351 Frances Avenue – Roll Number 251800304018000; Teranet Pin 173300276
- 361 Frances Avenue – Roll Number 251800304018200; Teranet Pin 173300275
- 371 Frances Avenue – Roll Number 251800304018400; Teranet Pin 173300274
- 381 Frances Avenue – Roll Number 251800304018600; Teranet Pin 173300273

Please update your records accordingly. Should you have any questions regarding the above, please contact Paul Toffoletti at 905-546-2424 Ext. 4348.



Jason Thompson, MCIP, RPP
Senior Project Manager, Growth Planning Section,
Growth Management Division, Planning and Economic Development Department.

c.c.

Electrical Safety Authority

MPAC

City of Hamilton

Cogeco Cable

Horizon Utilities

Canada Post

Angus GeoSolutions Inc.

Blue Line Taxi

Union Gas

Fire and Police

Bell Canada Eng.

Bell Street Guide

Bell Canada (911)

Map Mobility

DMTI Spatial

DARTS

Ham.-Went. School Boards
(Public & Separate)

Canada Mortgage and Housing Corp.

Hamilton CACC Ambulance Dispatch

Hamilton-Burlington District Real Estate

Canadian Cartographic Corp.

Hamilton Automobile Club

Telus

PLAN OF SUBDIVISION
 LOTS 7 TO 13 (INCLUSIVE), AND
 BLOCKS 10, 11, 12 AND 13
 OF THE
 REGISTERED PLAN M-101
 IN THE
 CITY OF HAMILTON
 SCALE 1:1000
 S.M. McLEOD, O.L.E. - 2014

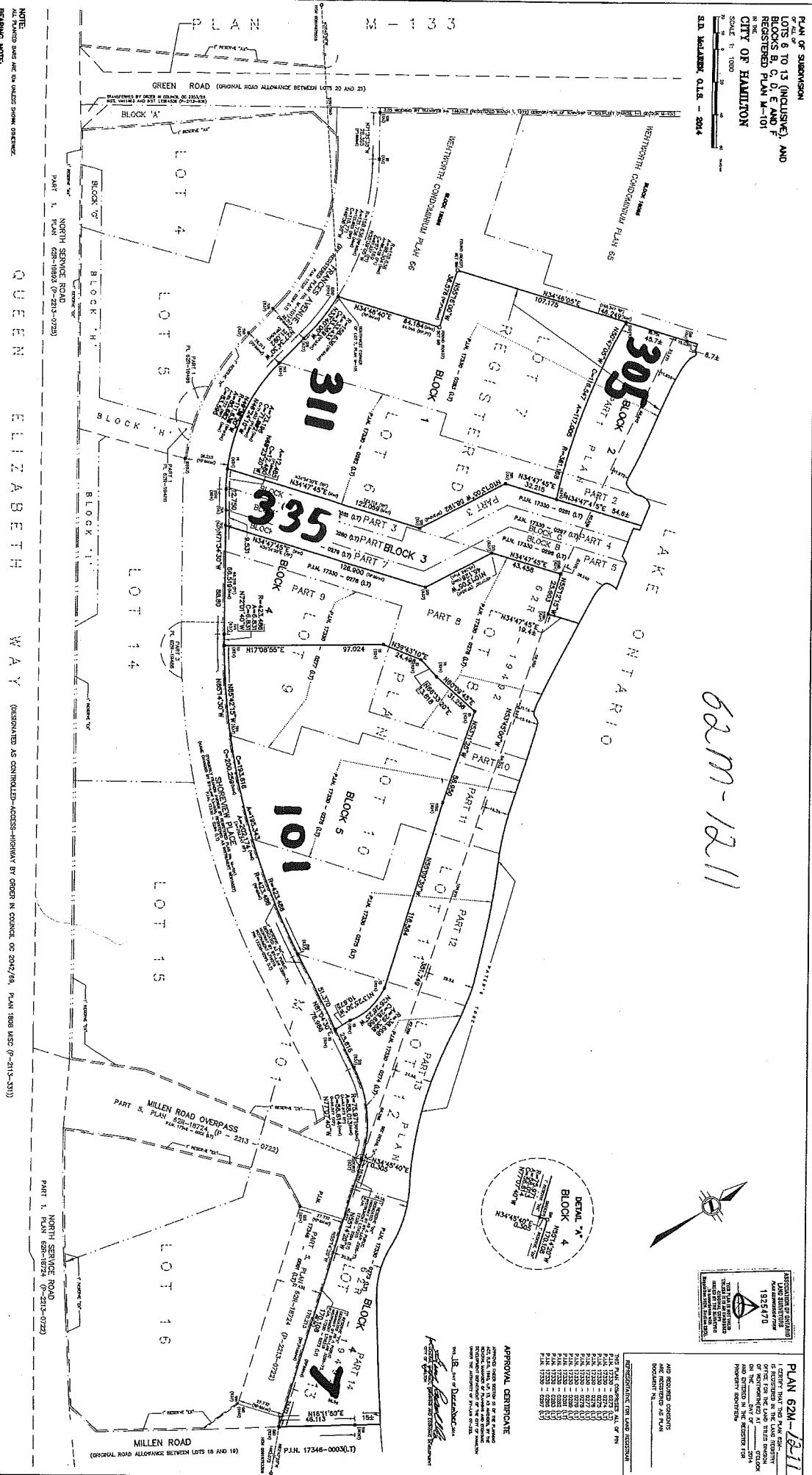

62M-1211

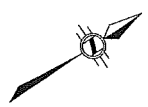

REGISTERED AS SURVEY
 LAND SURVEYORS
 1925478
 THE PROFESSIONAL LAND SURVEYORS
 OF ONTARIO

PLAN 62M-1211

I CERTIFY THAT THIS PLAN SHOWS THE LOTS, BLOCKS AND PARTS OF THE LAND THERE DESCRIBED AS BEING THE SAME AS THAT SHOWN ON THE REGISTERED PLAN M-101 IN THE CITY OF HAMILTON.

AND I CERTIFY THAT THE REGISTERED PLAN M-101 IS THE REGISTERED PLAN FOR THE LAND THERE DESCRIBED.

AND I CERTIFY THAT THE REGISTERED PLAN M-101 IS THE REGISTERED PLAN FOR THE LAND THERE DESCRIBED.

AND I CERTIFY THAT THE REGISTERED PLAN M-101 IS THE REGISTERED PLAN FOR THE LAND THERE DESCRIBED.

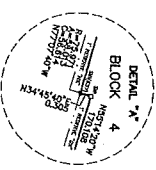

APPROVAL CERTIFICATE

THE LAND SURVEYORS OF ONTARIO

AND I CERTIFY THAT THE REGISTERED PLAN M-101 IS THE REGISTERED PLAN FOR THE LAND THERE DESCRIBED.

NOTE:
 ALL PLANNED WORKS ARE TO BE COMPLETED BY THE DATE OF THE REGISTERED PLAN.

BEARING NOTE:
 BEARINGS AND DISTANCES ARE GIVEN FROM THE POINTS OF BEGINNING OF THE REGISTERED PLAN M-101 IN THE CITY OF HAMILTON.

NOTE:
 THIS PLAN IS THE PROPERTY OF THE SURVEYOR AND IS NOT TO BE REPRODUCED OR COPIED IN ANY MANNER WITHOUT THE WRITTEN PERMISSION OF THE SURVEYOR.

METRIC DATA

CONVERSION OF METRIC TO IMPERIAL	CONVERSION OF IMPERIAL TO METRIC
1 METRE = 39.37 INCHES	1 INCH = 25.4 MILLIMETRES
1 KILOMETRE = 0.6214 MILES	1 MILE = 1.6093 KILOMETRES
1 HECTARE = 2.471 ACRES	1 ACRE = 0.4047 HECTARES
1 CUBIC METRE = 35.23 CUBIC FEET	1 CUBIC FOOT = 0.0283 CUBIC METRES
1 LITRE = 0.264 GALLONS	1 GALLON = 3.785 LITRES

OWNER'S CERTIFICATE

I, THE OWNER, HEREBY CERTIFY THAT THE INFORMATION CONTAINED IN THIS PLAN IS TRUE AND CORRECT TO THE BEST OF MY KNOWLEDGE AND BELIEF.

SIGNED: _____

DATE: _____

METRIC NOTE

ALL DIMENSIONS ARE GIVEN IN METRES UNLESS OTHERWISE SPECIFIED.

LEGEND

1. BOUNDARY OF REGISTERED PLAN M-101

2. BOUNDARY OF THIS PLAN

3. BOUNDARY OF LOT 10

4. BOUNDARY OF LOT 11

5. BOUNDARY OF LOT 12

6. BOUNDARY OF LOT 13

7. BOUNDARY OF LOT 14

8. BOUNDARY OF LOT 15

9. BOUNDARY OF LOT 16

SURVEYOR'S CERTIFICATE

I, THE SURVEYOR, HEREBY CERTIFY THAT THE INFORMATION CONTAINED IN THIS PLAN IS TRUE AND CORRECT TO THE BEST OF MY KNOWLEDGE AND BELIEF.

SIGNED: _____

DATE: _____

ATT. McLEOD Limited

1000 SHEPPARD AVENUE EAST, SUITE 1000
 SCARBOROUGH, ONTARIO M1S 1T7
 TEL: (416) 291-1111
 FAX: (416) 291-1112
 WWW.ATTMCLEOD.COM