

62M-1126 FLAMBOROUGH POWER CENTRE - PHASE 3

APPROVED UNDER SECTION 34 OF THE PLANNING ACT, R.S.O. 1990, c. 33 AS AMENDED BY THE TOWNSHIP MANAGER OF PLANNING AND ZONING DEVELOPMENT DEPARTMENT OF THE CITY OF HAMILTON UNDER THE AUTHORITY OF P.L. 06-233, No. 27, July 14, 2006 P. 2006-06-233
[Signature]
 City of Hamilton
 Planning and Zoning Development Department

SCHEDULE OF OWNERSHIP	
AFFECTED P.L.	BLOCK
62M-1126	BLOCK 1
62M-1126	BLOCK 2
62M-1126	BLOCK 3
62M-1126	BLOCK 4
62M-1126	BLOCK 5

PLAN 62M-1126
 I CERTIFY THAT THIS PLAN 62M-1126 IS REGISTERED IN THE LAND REGISTRY OFFICE FOR THE LAND TITLES DIVISION OF WENTWORTH (62) AT 10:21 a.m., O'CLOCK ON THE 10th DAY OF AUGUST, 2008 AND ENTERED IN THE PARCEL REGISTER FOR P.N.S. (15143-0244-6) & (15143-0244-7) AND REQUIRED CONSENTS ARE REGISTERED AS PLAN DOCUMENT NO. 1456437215
[Signature]
 LAND REGISTRY

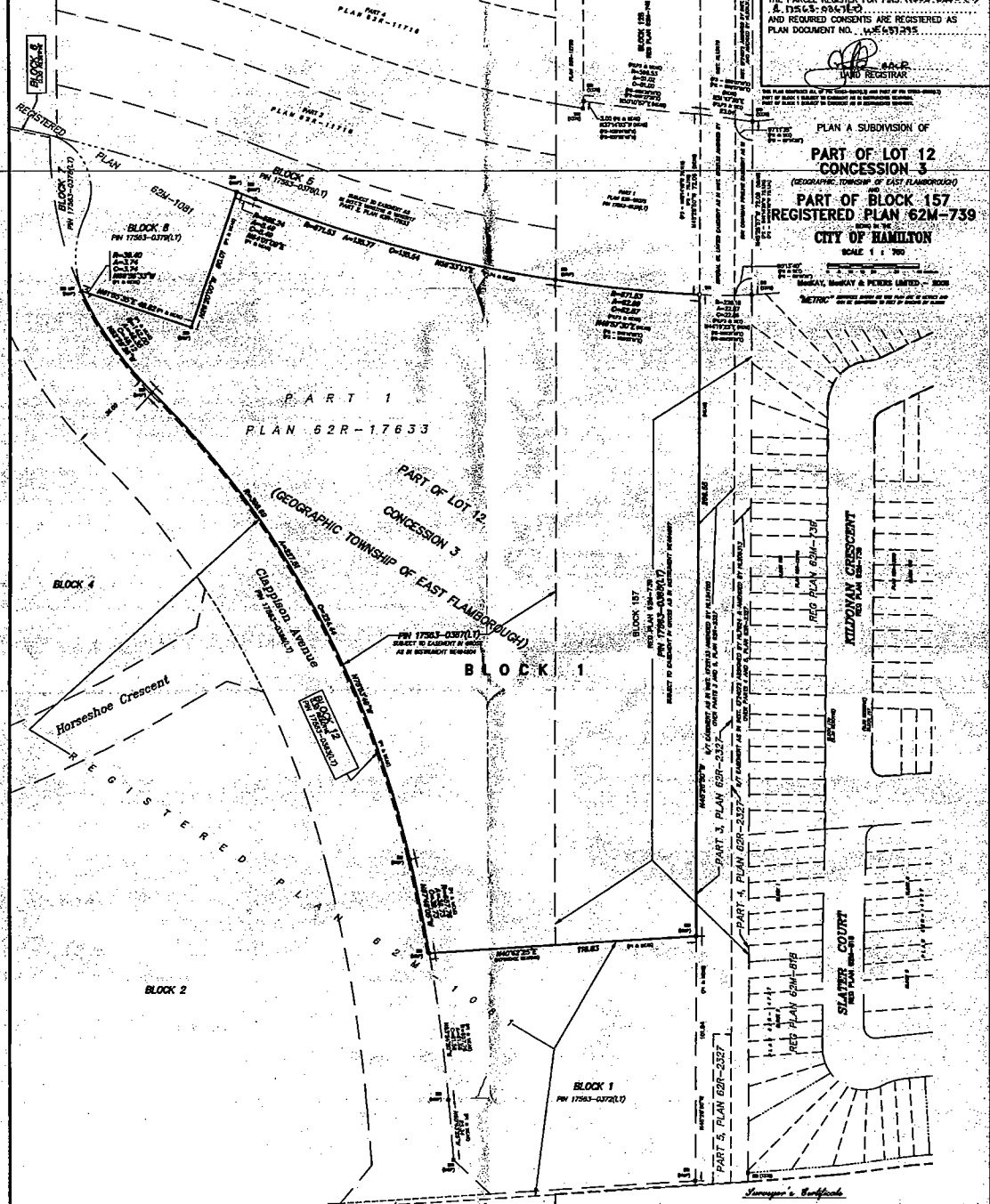

PLAN A SUBDIVISION OF
PART OF LOT 12 CONCESSION 3
 (GEOGRAPHIC TOWNSHIP OF EAST FLAMBOROUGH)
PART OF BLOCK 157
 REGISTERED PLAN 62M-739
 SCALE 1 : 700
 METRIC
 METRIC CONVERSIONS ARE PROVIDED ON THE REVERSE SIDE OF THIS PLAN
 METRIC CONVERSIONS ARE PROVIDED ON THE REVERSE SIDE OF THIS PLAN

HIGHWAY No. 6 EAST
 DUNDAS STREET

Surveyor's Certificate
 I, *[Signature]*, Surveyor,
 do hereby certify that the above plan is a true and correct copy of the original plan as shown to me by the owner thereof and that the same has been examined and found to be a true and correct copy of the original plan as shown to me by the owner thereof and that the same has been examined and found to be a true and correct copy of the original plan as shown to me by the owner thereof.

Surveyor's Certificate
 I, *[Signature]*, Surveyor,
 do hereby certify that the above plan is a true and correct copy of the original plan as shown to me by the owner thereof and that the same has been examined and found to be a true and correct copy of the original plan as shown to me by the owner thereof.

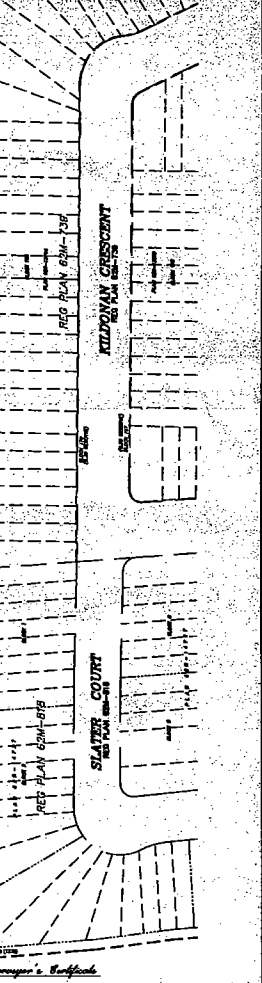

Surveyor's Certificate
 I, *[Signature]*, Surveyor,
 do hereby certify that the above plan is a true and correct copy of the original plan as shown to me by the owner thereof and that the same has been examined and found to be a true and correct copy of the original plan as shown to me by the owner thereof.

Surveyor's Certificate
 I, *[Signature]*, Surveyor,
 do hereby certify that the above plan is a true and correct copy of the original plan as shown to me by the owner thereof and that the same has been examined and found to be a true and correct copy of the original plan as shown to me by the owner thereof.

Surveyor's Certificate
 I, *[Signature]*, Surveyor,
 do hereby certify that the above plan is a true and correct copy of the original plan as shown to me by the owner thereof and that the same has been examined and found to be a true and correct copy of the original plan as shown to me by the owner thereof.

MACKAY & PETERS LIMITED
 Surveyors
 100 King Street West, Suite 2000
 Hamilton, Ontario L8R 2K5
 Tel: (905) 578-8888
 Fax: (905) 578-8889
 Email: info@mackay-peters.com
 Website: www.mackay-peters.com