

Mailing Address:
 Hamilton City Hall
 71 Main Street West, 5th Floor
 Hamilton, ON L8P 4Y5
 www.hamilton.ca

Planning and Economic Development Department
 Growth Management Division
 Physical Address: 71 Main Street West, 5th Floor
 Phone: 905-546-2424 Ext.4348 Fax: 905-546-4202
 ptoffole@hamilton.ca

Hamilton

June 27, 2012

FILE: 221-S

Silvestri Homes
 623 Maple Avenue
 Burlington, ON, L7F 1M7

THE FOLLOWING MUNICIPAL ADDRESSES HAVE BEEN CHANGED:

The property with the previous municipal address of **43 Seabreeze Crescent** has now been changed to
41 Seabreeze Crescent Lot 7 62M-1129
 Assessment Roll Number: 251800302019214; Teranet PIN 173620705.

The property with the previous municipal address of **41 Seabreeze Crescent** has now been changed to
39 Seabreeze Crescent Lot 8 62M-1129
 Assessment Roll Number: 251800302019216; Teranet PIN 173620706.

REASON FOR NEW NUMBER

It has been brought to our attention that an older existing dwelling is using the address of 43 Seabreeze Crescent. To avoid having duplicate addresses, we have changed the addresses of Lots 7 and 8 Plan 62M-1129. These properties are located within the former boundaries of the City of Stoney Creek.

LOCATION

See attached map.

Please update your records accordingly. Should you have any questions regarding the above, please contact Paul Toffoletti at 905-546-2424 Ext. 4348.

Jason Thompson, MCIP, RPP
 Senior Project Manager, Growth Planning Section,
 Growth Management Division, Planning and Economic Development Department.

c.c.
 Electrical Safety Authority
 MPAC
 City of Hamilton
 Cogeco Cable
 Horizon Utilities
 Canada Post

Union Gas
 Fire and Police
 Bell Canada Eng.
 Bell Street Guide
 Bell Canada (911)
 Map Mobility

Ham.-Went. School Boards
 (Public & Separate)
 Canada Mortgage and Housing Corp.
 Hamilton CACC Ambulance Dispatch
 Hamilton-Burlington District Real Estate
 Canadian Cartographic Corp.
 Hamilton Automobile Club

Sprabrook

PLAN OF SUBDIVISION OF
 LOTS 18 AND 19
 REGISTERED PLAN NO 635
 AND
 PART OF LOT 9 BROKEN FRONT CONCESSION
 GEOGRAPHIC TOWNSHIP OF SALTREEET
 CITY OF HAMILTON

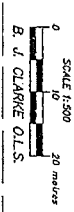

CRESCENT
 PLAN 1242 - 0440

PLAN 62M-1129

I CERTIFY THAT THIS PLAN IS REGISTERED
 IN THE LAND REGISTRY OFFICE FOR THE LAND TITLES
 DIVISION OF HAMILTON (G2) AT 10:00 AM ON THE
 DAY OF ... 2009 AND ENTERED IN THE
 REGISTER FOR PLAN NO. ...

AND REGISTERED CONVEYANCES ARE REGISTERED
 AS PER CONVEYANCE NO. ...

LAND REGISTRAR

APPROVED UNDER SECTION 51 OF THE PLANNING ACT
 R.S.O. 1990, c. P.13 AS AMENDED, BY THE GENERAL MANAGER
 OF PLANNING AND ECONOMIC DEVELOPMENT OF THE CITY
 OF HAMILTON, METRO/MSH/411
 OF HAMILTON, METRO/MSH/411

THIS PLAN COMPLETES ALL OF PLAN 17362-1042 (L1)

PLANNING AND ECONOMIC DEVELOPMENT
 CITY OF HAMILTON

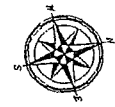
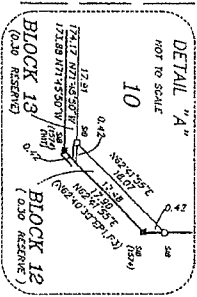
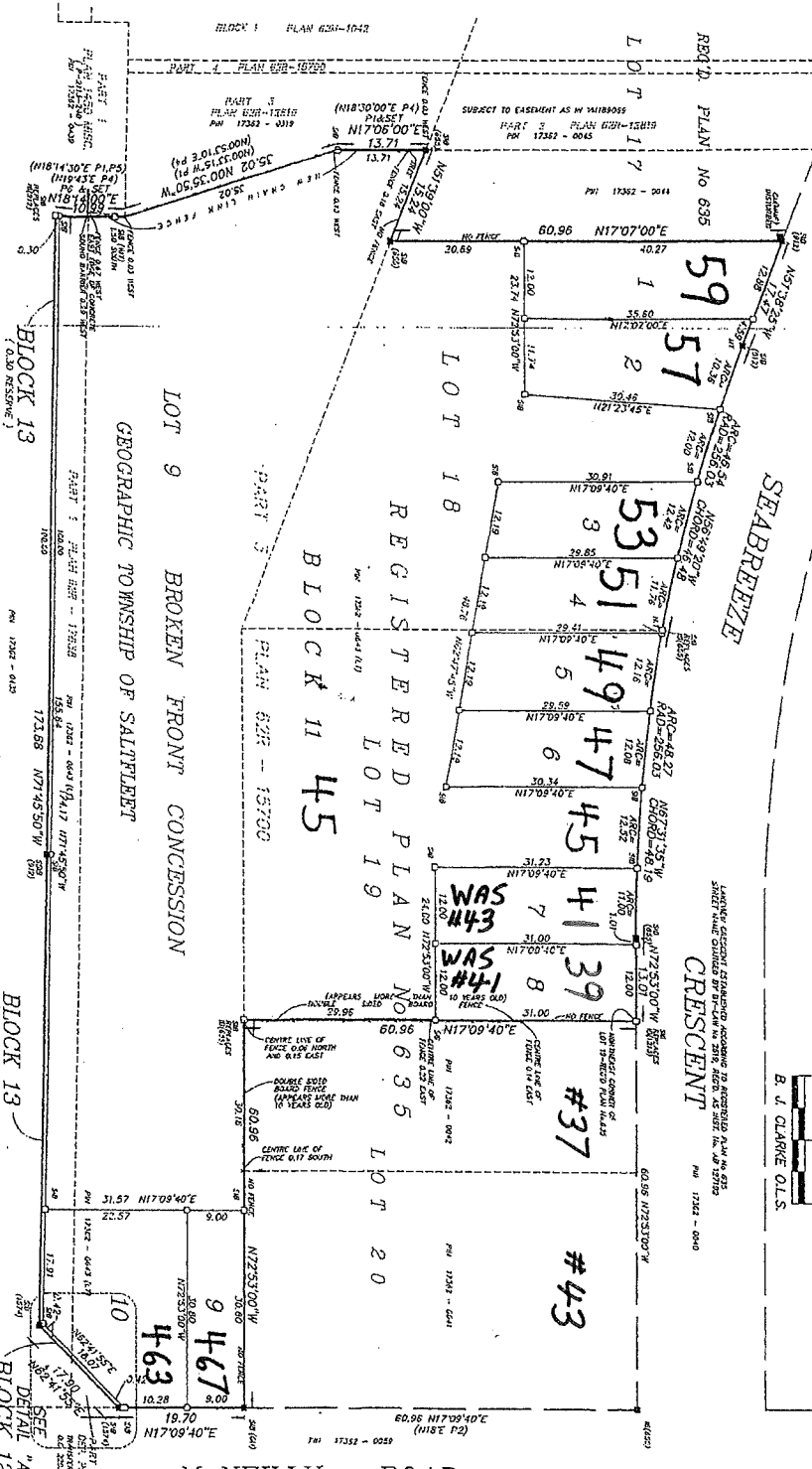

CLUSTER TABLE

LOT/SUBLOT	ACRES	AREA	BEARING
1	256.03	10.96	105°47'42.57\"
2	256.03	10.96	105°47'42.57\"
3	256.03	10.96	105°47'42.57\"
4	256.03	10.96	105°47'42.57\"
5	256.03	10.96	105°47'42.57\"
6	256.03	10.96	105°47'42.57\"
7	256.03	10.96	105°47'42.57\"
8	256.03	10.96	105°47'42.57\"
9	256.03	10.96	105°47'42.57\"
10	256.03	10.96	105°47'42.57\"
11	256.03	10.96	105°47'42.57\"
12	256.03	10.96	105°47'42.57\"

OWNERS' CERTIFICATE

THIS IS TO CERTIFY THAT
 DISTANCES SHOWN ON THIS PLAN ARE IN METRES AND
 CAN BE CONVERTED TO FEET BY DIVIDING BY 0.3048.

LEGEND

1 THIS SURVEY AND PLAN ARE CORRECT AND IN ACCORDANCE WITH
 THE SURVEY ACT AND THE REGULATIONS MADE THEREUNDER AND
 THE RECORDING ACT AND THE REGULATIONS MADE THEREUNDER.

2 THE SURVEY WAS COMPLETED ON THE 24th DAY OF ... 2009.

SURVEYOR'S CERTIFICATE

I CERTIFY THAT:
 1 THIS SURVEY AND PLAN ARE CORRECT AND IN ACCORDANCE WITH
 THE SURVEY ACT AND THE REGULATIONS MADE THEREUNDER AND
 THE RECORDING ACT AND THE REGULATIONS MADE THEREUNDER.

2 THE SURVEY WAS COMPLETED ON THE 24th DAY OF ... 2009.

LEGEND

1 THIS SURVEY AND PLAN ARE CORRECT AND IN ACCORDANCE WITH
 THE SURVEY ACT AND THE REGULATIONS MADE THEREUNDER AND
 THE RECORDING ACT AND THE REGULATIONS MADE THEREUNDER.

2 THE SURVEY WAS COMPLETED ON THE 24th DAY OF ... 2009.

122148 ONTARIO INC.

1 HAVE THE SURVEY MADE BY ME OR UNDER MY SUPERVISION

A. J. Clark and Associates Ltd.
 SURVEYORS - PLANNERS - ENGINEERS
 25 LAUREL STREET WEST SUITE 300
 REG. 520-228-1730
 email: 55@clarkandassociates.com