



Mailing Address:  
 City Centre, 77 James Street North, Suite 400  
 Hamilton, ON L8R 2K3.  
 Canada L8P 4Y5  
 www.hamilton.ca

Planning and Economic Development Department  
 Planning Division

Physical Address: City Centre, 77 James Street North, Suite 400

Phone: 905-546-2424 Ext.4348 Fax: 905-546-4202

ptoffole@hamilton.ca

Hamilton

December 16, 2009

FILE: 221-C, 221-N, 221-V, 221-W  
 25T- 95013

Metrus Development Inc.  
 c/o Stewart E. Beatty  
 30 Floral Parkway  
 Concord, ON, L4K 4R1

Bratty and Partners  
 c/o Elley Luciano  
 7501 Keele Street, Suite 200  
 Vaughan, ON, L4K 1Y2

Rand Engineering Corporation  
 c/o Ted Goddard, P.Eng.  
 5285 Solar Drive  
 Mississauga, ON, L4W 5B8

J. D. Barnes Limited  
 c/o Steve Balaban  
 401 Wheelabrator Way, Suite A  
 Milton, ON, L9T 3C1

**NOTICE OF MUNICIPAL ADDRESSES  
 FOR REGISTERED PLAN 62M-1131 "203 PARKSIDE DRIVE PHASE 1".**

Attached is a copy of the above Registered Plan for which municipal addresses have been assigned for this subdivision located in the former Town of Flamborough.

Please update your records accordingly. Should you have any questions regarding the above, please contact Paul Toffoletti at 905-546-2424 Ext.4348.

Michelle Sergi, MCIP, RPP  
 Senior Project Manager, Legislative Approvals,  
 Planning Division, Planning and Economic Development Department.

c.c.  
 Electrical Safety  
 Authority  
 Assessment  
 Commissioner  
 City of Hamilton  
 Cogeco Cable  
 Horizon Utilities  
 Canada Post

Union Gas  
 Fire and Police  
 Bell Canada Eng.  
 Bell Street Guide  
 Bell Canada (911)  
 Map Mobility

Ham.-Went. School Boards  
 (Public & Separate)  
 Canada Mortgage and Housing Corp.  
 Hamilton CACC Ambulance Dispatch  
 Hamilton-Burlington District Real Estate  
 Canadian Cartographic Corp.  
 Hamilton Automobile Club

62M-1131		203 PARKSIDE DRIVE PHASE 1	
Lot No.	Address	Lot No.	Address
1	113 WIMBERLY AVENUE	59	156 NISBET BOULEVARD
2	109 WIMBERLY AVENUE	60	168 NISBET BOULEVARD
3	101 WIMBERLY AVENUE	61	170 NISBET BOULEVARD
4	97 WIMBERLY AVENUE	62	174 NISBET BOULEVARD
5	93 WIMBERLY AVENUE	63	178 NISBET BOULEVARD
6	87 WIMBERLY AVENUE	64	190 NISBET BOULEVARD
7	83 WIMBERLY AVENUE	65	194 NISBET BOULEVARD
8	77 WIMBERLY AVENUE	66	198 NISBET BOULEVARD
9	71 WIMBERLY AVENUE	67	202 NISBET BOULEVARD
10	65 WIMBERLY AVENUE	68	212 NISBET BOULEVARD
11	57 WIMBERLY AVENUE	69	216 NISBET BOULEVARD
12	51 WIMBERLY AVENUE	70	220 NISBET BOULEVARD
13	47 WIMBERLY AVENUE	71	224 NISBET BOULEVARD
14	43 WIMBERLY AVENUE	72	236 NISBET BOULEVARD
15	39 WIMBERLY AVENUE	73	240 NISBET BOULEVARD
16	35 WIMBERLY AVENUE	74	244 NISBET BOULEVARD
17	31 WIMBERLY AVENUE	75	248 NISBET BOULEVARD
18	27 WIMBERLY AVENUE	76	258 NISBET BOULEVARD
19	4 WIMBERLY AVENUE	77	262 NISBET BOULEVARD
20	8 WIMBERLY AVENUE	78	266 NISBET BOULEVARD
21	12 WIMBERLY AVENUE	79	270 NISBET BOULEVARD
22	16 WIMBERLY AVENUE	80	274 NISBET BOULEVARD
23	20 WIMBERLY AVENUE	81	282 NISBET BOULEVARD
24	24 WIMBERLY AVENUE	82	286 NISBET BOULEVARD
25	28 WIMBERLY AVENUE	83	290 NISBET BOULEVARD
26	32 WIMBERLY AVENUE	84	294 NISBET BOULEVARD
27	36 WIMBERLY AVENUE		
28	40 WIMBERLY AVENUE	Block 85	12 CATHEDRAL STREET
29	52 WIMBERLY AVENUE	Block 85	14 CATHEDRAL STREET
30	56 WIMBERLY AVENUE	Block 85	16 CATHEDRAL STREET
31	60 WIMBERLY AVENUE	Block 85	18 CATHEDRAL STREET
32	64 WIMBERLY AVENUE	Block 85	20 CATHEDRAL STREET
33	68 WIMBERLY AVENUE	Block 85	22 CATHEDRAL STREET
34	72 WIMBERLY AVENUE		
35	76 WIMBERLY AVENUE	Block 86	26 CATHEDRAL STREET
36	80 WIMBERLY AVENUE	Block 86	28 CATHEDRAL STREET
37	84 WIMBERLY AVENUE	Block 86	30 CATHEDRAL STREET
38	88 WIMBERLY AVENUE	Block 86	32 CATHEDRAL STREET
39	92 WIMBERLY AVENUE		
40	297 NISBET BOULEVARD	Block 87	36 CATHEDRAL STREET
41	293 NISBET BOULEVARD	Block 87	38 CATHEDRAL STREET
42	289 NISBET BOULEVARD	Block 87	40 CATHEDRAL STREET
43	285 NISBET BOULEVARD	Block 87	42 CATHEDRAL STREET
44	277 NISBET BOULEVARD	Block 87	44 CATHEDRAL STREET
45	273 NISBET BOULEVARD	Block 87	46 CATHEDRAL STREET
46	269 NISBET BOULEVARD		
47	265 NISBET BOULEVARD	Block 88	12 VOLLICK DRIVE
48	261 NISBET BOULEVARD	Block 88	14 VOLLICK DRIVE
49	257 NISBET BOULEVARD	Block 88	16 VOLLICK DRIVE
50	253 NISBET BOULEVARD	Block 88	18 VOLLICK DRIVE
51	249 NISBET BOULEVARD	Block 88	20 VOLLICK DRIVE
52	245 NISBET BOULEVARD		
53	241 NISBET BOULEVARD	Block 89	66 CATHEDRAL COURT
54	237 NISBET BOULEVARD	Block 89	68 CATHEDRAL COURT
55	233 NISBET BOULEVARD	Block 89	70 CATHEDRAL COURT
56	229 NISBET BOULEVARD	Block 89	72 CATHEDRAL COURT
57	225 NISBET BOULEVARD	Block 89	74 CATHEDRAL COURT
58	152 NISBET BOULEVARD		

62M-1131		203 PARKSIDE DRIVE PHASE 1	
Lot	Address	Lot	Address
Block 90	78 CATHEDRAL COURT	Block 98	205 NISBET BOULEVARD
Block 90	80 CATHEDRAL COURT	Block 98	203 NISBET BOULEVARD
Block 90	82 CATHEDRAL COURT	Block 98	201 NISBET BOULEVARD
Block 90	84 CATHEDRAL COURT	Block 98	199 NISBET BOULEVARD
Block 90	86 CATHEDRAL COURT	Block 98	197 NISBET BOULEVARD
Block 90	88 CATHEDRAL COURT	Block 98	195 NISBET BOULEVARD
Block 90	90 CATHEDRAL COURT	Block 98	193 NISBET BOULEVARD
Block 91	91 CATHEDRAL COURT	Block 99	191 NISBET BOULEVARD
Block 91	89 CATHEDRAL COURT	Block 99	189 NISBET BOULEVARD
Block 91	87 CATHEDRAL COURT	Block 99	187 NISBET BOULEVARD
Block 91	85 CATHEDRAL COURT	Block 99	185 NISBET BOULEVARD
Block 91	83 CATHEDRAL COURT	Block 99	183 NISBET BOULEVARD
Block 92	79 CATHEDRAL COURT	Block 99	181 NISBET BOULEVARD
Block 92	77 CATHEDRAL COURT	Block 99	179 NISBET BOULEVARD
Block 92	75 CATHEDRAL COURT	Block 100	177 NISBET BOULEVARD
Block 92	73 CATHEDRAL COURT	Block 100	175 NISBET BOULEVARD
Block 92	71 CATHEDRAL COURT	Block 100	173 NISBET BOULEVARD
Block 92	69 CATHEDRAL COURT	Block 100	171 NISBET BOULEVARD
Block 93	65 CATHEDRAL COURT	Block 100	169 NISBET BOULEVARD
Block 93	63 CATHEDRAL COURT	Block 100	167 NISBET BOULEVARD
Block 93	61 CATHEDRAL COURT	Block 100	165 NISBET BOULEVARD
Block 93	59 CATHEDRAL COURT	Block 101	163 NISBET BOULEVARD
Block 93	57 CATHEDRAL COURT	Block 101	161 NISBET BOULEVARD
Block 93	55 CATHEDRAL COURT	Block 101	159 NISBET BOULEVARD
Block 94	49 CATHEDRAL STREET	Block 101	157 NISBET BOULEVARD
Block 94	47 CATHEDRAL STREET	Block 101	155 NISBET BOULEVARD
Block 94	45 CATHEDRAL STREET	Block 101	153 NISBET BOULEVARD
Block 94	43 CATHEDRAL STREET	Block 101	151 NISBET BOULEVARD
Block 94	41 CATHEDRAL STREET	Block 102	5 WIMBERLY AVENUE - Storm Water Pond
Block 94	39 CATHEDRAL STREET	Block 104	105 WIMBERLY AVENUE - Park
Block 95	35 CATHEDRAL STREET	Block 105	278 NISBET BOULEVARD - Future Residential
Block 95	33 CATHEDRAL STREET		
Block 95	31 CATHEDRAL STREET		
Block 95	29 CATHEDRAL STREET		
Block 96	25 CATHEDRAL STREET		
Block 96	23 CATHEDRAL STREET		
Block 96	21 CATHEDRAL STREET		
Block 96	19 CATHEDRAL STREET		
Block 96	17 CATHEDRAL STREET		
Block 96	15 CATHEDRAL STREET		
Block 97	221 NISBET BOULEVARD		
Block 97	219 NISBET BOULEVARD		
Block 97	217 NISBET BOULEVARD		
Block 97	215 NISBET BOULEVARD		
Block 97	213 NISBET BOULEVARD		
Block 97	211 NISBET BOULEVARD		
Block 97	209 NISBET BOULEVARD		



CONCESSION

A

CK 120

19

BLOCK 117

N44°00'20"E  
M.240  
14.369

PIN 17511-0166 (LT)

5

PART 2 PLAN 62R-16557  
PIN 17511-0163 (LT)

BLOCK 113  
RESERVE

BLOCK 103

BLOCK 104  
105

BLOCK 119  
RESERVE

BLOCK 126  
RESERVE

BLOCK 127  
RESERVE

BLOCK 123  
RESERVE

BLOCK 147  
RESERVE

BLOCK 146  
RESERVE

BLOCK 145  
RESERVE

BLOCK 129  
RESERVE

BLOCK 144  
RESERVE

BLOCK 143  
RESERVE

BLOCK 140  
RESERVE

BLOCK 142  
RESERVE

BLOCK 1  
RESERVE

BLOCK 14  
RESERVE

BLOCK 125  
RESERVE

BLOCK 124  
RESERVE

BLOCK 123  
RESERVE

BLOCK 122  
RESERVE

BLOCK 121  
RESERVE

BLOCK 119  
RESERVE

BLOCK 120  
RESERVE

BLOCK 117  
RESERVE

BLOCK 116  
RESERVE

BLOCK 111  
RESERVE

AVENUE

WIMBERLY

VOLLUCK

DRIVE

COURT

CATHEDRAL

BLOCK 123  
RESERVE

BLOCK 148  
RESERVE

BLOCK 122  
RESERVE

BLOCK 149  
RESERVE

BLOCK 122  
RESERVE

BLOCK 149  
RESERVE

PART 3  
PLAN 62R-14769  
PIN 17511-0142 (LT)

PART 2 PLAN

PART 4  
62R-14769  
PIN 17511-0142

PART 5  
62R-14769  
PIN 17511-0143

PART 6 PLAN 62R-14769  
PIN 17511-0143 (LT)

PART 7 PLAN 62R-14769  
PIN 17511-0143

PART 8 PLAN

PIN 17511-0160

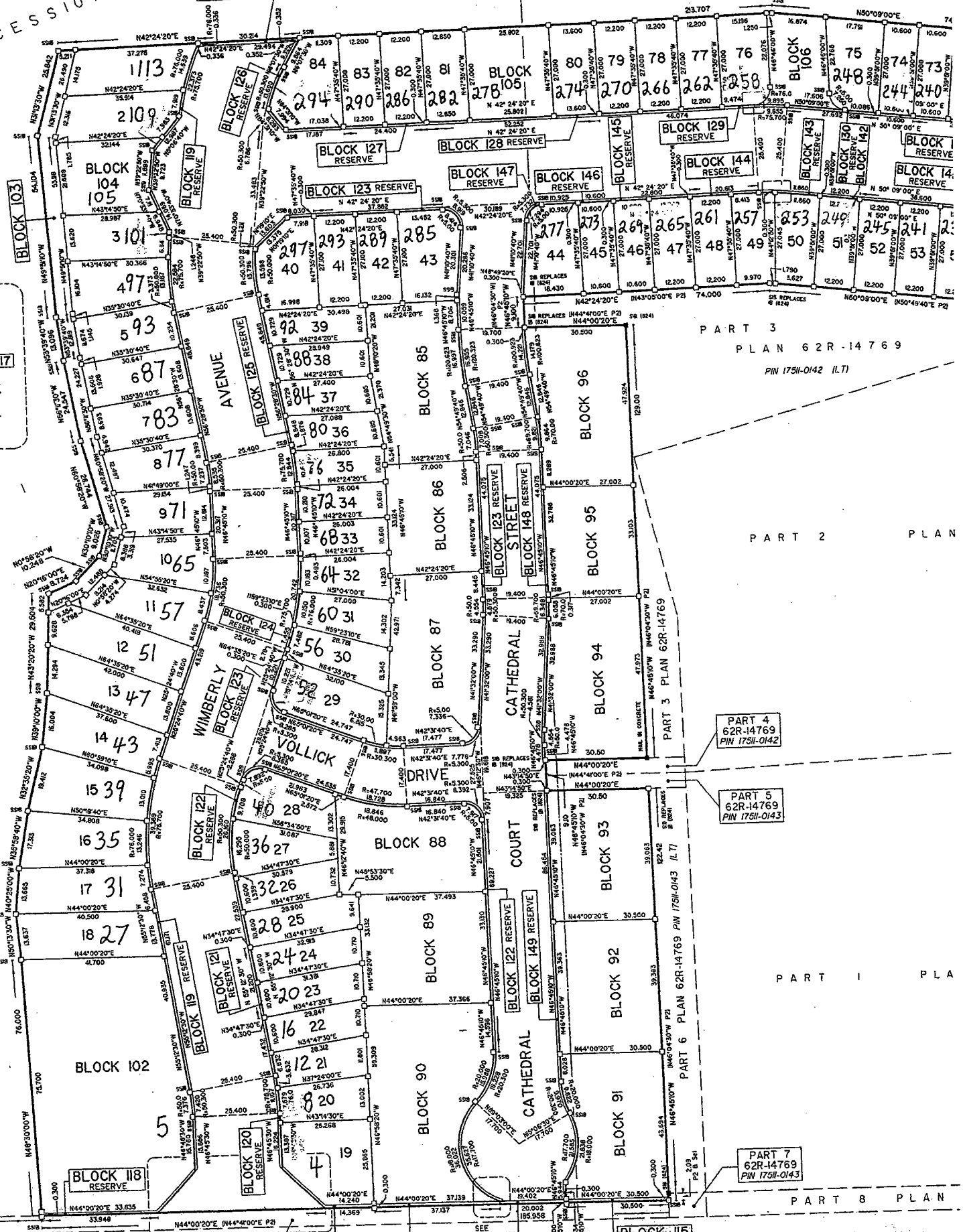

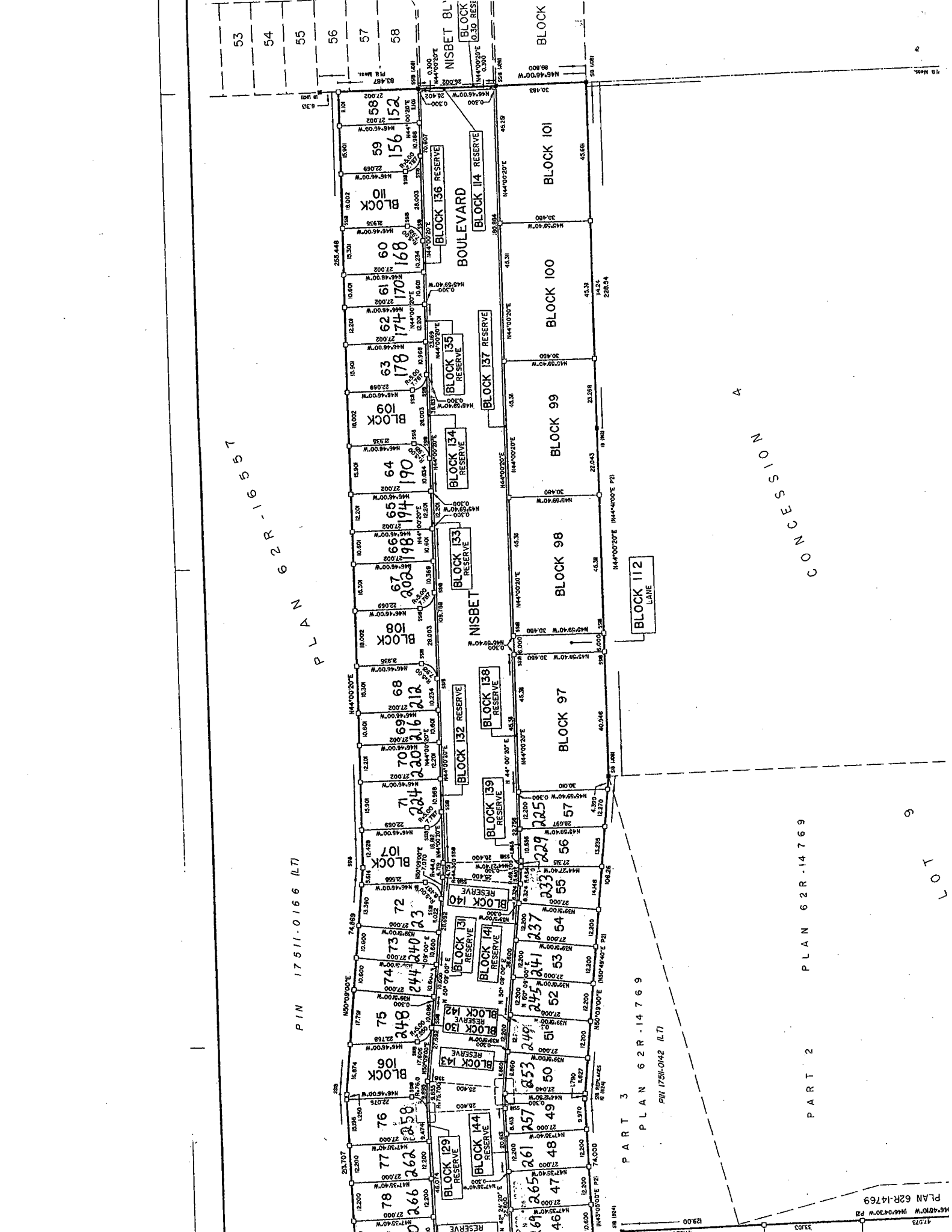

PLAN 62R-14769

PIN 17511-0166 (LT)

PIN 17511-0142 (LT)

PART 1

PART 2

PART 3

LOT

BOULEVARD

NISBET

BLOCK 101

BLOCK 100

BLOCK 99

BLOCK 98

BLOCK 97

BLOCK 112 LANE

70 71 72 73 74 75 76 77 78 79

80 81 82 83 84 85 86 87 88 89

90 91 92 93 94 95 96 97 98 99

100 101 102 103 104 105 106 107 108 109

110 111 112 113 114 115 116 117 118 119

120 121 122 123 124 125 126 127 128 129

130 131 132 133 134 135 136 137 138 139

140 141 142 143 144 145 146 147 148 149

150 151 152 153 154 155 156 157 158 159

160 161 162 163 164 165 166 167 168 169

170 171 172 173 174 175 176 177 178 179

180 181 182 183 184 185 186 187 188 189

190 191 192 193 194 195 196 197 198 199

200 201 202 203 204 205 206 207 208 209

210 211 212 213 214 215 216 217 218 219

220 221 222 223 224 225 226 227 228 229

230 231 232 233 234 235 236 237 238 239

240 241 242 243 244 245 246 247 248 249

250 251 252 253 254 255 256 257 258 259

260 261 262 263 264 265 266 267 268 269

270 271 272 273 274 275 276 277 278 279

280 281 282 283 284 285 286 287 288 289

290 291 292 293 294 295 296 297 298 299

300 301 302 303 304 305 306 307 308 309

310 311 312 313 314 315 316 317 318 319

320 321 322 323 324 325 326 327 328 329

330 331 332 333 334 335 336 337 338 339

340 341 342 343 344 345 346 347 348 349

350 351 352 353 354 355 356 357 358 359

360 361 362 363 364 365 366 367 368 369

370 371 372 373 374 375 376 377 378 379

380 381 382 383 384 385 386 387 388 389

390 391 392 393 394 395 396 397 398 399

400 401 402 403 404 405 406 407 408 409

410 411 412 413 414 415 416 417 418 419

420 421 422 423 424 425 426 427 428 429

430 431 432 433 434 435 436 437 438 439

440 441 442 443 444 445 446 447 448 449

450 451 452 453 454 455 456 457 458 459

460 461 462 463 464 465 466 467 468 469

470 471 472 473 474 475 476 477 478 479

480 481 482 483 484 485 486 487 488 489

490 491 492 493 494 495 496 497 498 499

500 501 502 503 504 505 506 507 508 509

510 511 512 513 514 515 516 517 518 519

520 521 522 523 524 525 526 527 528 529

530 531 532 533 534 535 536 537 538 539

540 541 542 543 544 545 546 547 548 549

550 551 552 553 554 555 556 557 558 559

560 561 562 563 564 565 566 567 568 569

570 571 572 573 574 575 576 577 578 579

580 581 582 583 584 585 586 587 588 589

590 591 592 593 594 595 596 597 598 599

600 601 602 603 604 605 606 607 608 609

610 611 612 613 614 615 616 617 618 619

620 621 622 623 624 625 626 627 628 629

630 631 632 633 634 635 636 637 638 639

640 641 642 643 644 645 646 647 648 649

650 651 652 653 654 655 656 657 658 659

660 661 662 663 664 665 666 667 668 669

670 671 672 673 674 675 676 677 678 679

680 681 682 683 684 685 686 687 688 689

690 691 692 693 694 695 696 697 698 699

700 701 702 703 704 705 706 707 708 709

710 711 712 713 714 715 716 717 718 719

720 721 722 723 724 725 726 727 728 729

730 731 732 733 734 735 736 737 738 739

740 741 742 743 744 745 746 747 748 749

750 751 752 753 754 755 756 757 758 759

760 761 762 763 764 765 766 767 768 769

770 771 772 773 774 775 776 777 778 779

780 781 782 783 784 785 786 787 788 789

790 791 792 793 794 795 796 797 798 799

800 801 802 803 804 805 806 807 808 809

810 811 812 813 814 815 816 817 818 819

820 821 822 823 824 825 826 827 828 829

830 831 832 833 834 835 836 837 838 839

840 841 842 843 844 845 846 847 848 849

850 851 852 853 854 855 856 857 858 859

860 861 862 863 864 865 866 867 868 869

870 871 872 873 874 875 876 877 878 879

880 881 882 883 884 885 886 887 888 889

890 891 892 893 894 895 896 897 898 899

900 901 902 903 904 905 906 907 908 909

910 911 912 913 914 915 916 917 918 919

920 921 922 923 924 925 926 927 928 929

930 931 932 933 934 935 936 937 938 939

940 941 942 943 944 945 946 947 948 949

950 951 952 953 954 955 956 957 958 959

960 961 962 963 964 965 966 967 968 969

970 971 972 973 974 975 976 977 978 979

980 981 982 983 984 985 986 987 988 989

990 991 992 993 994 995 996 997 998 999

1000 1001 1002 1003 1004 1005 1006 1007 1008 1009

1010 1011 1012 1013 1014 1015 1016 1017 1018 1019

1020 1021 1022 1023 1024 1025 1026 1027 1028 1029

1030 1031 1032 1033 1034 1035 1036 1037 1038 1039

1040 1041 1042 1043 1044 1045 1046 1047 1048 1049

1050 1051 1052 1053 1054 1055 1056 1057 1058 1059

1060 1061 1062 1063 1064 1065 1066 1067 1068 1069

1070 1071 1072 1073 1074 1075 1076 1077 1078 1079

1080 1081 1082 1083 1084 1085 1086 1087 1088 1089

1090 1091 1092 1093 1094 1095 1096 1097 1098 1099

1100 1101 1102 1103 1104 1105 1106 1107 1108 1109

1110 1111 1112 1113 1114 1115 1116 1117 1118 1119

1120 1121 1122 1123 1124 1125 1126 1127 1128 1129

1130 1131 1132 1133 1134 1135 1136 1137 1138 1139

1140 1141 1142 1143 1144 1145 1146 1147 1148 1149

1150 1151 1152 1153 1154 1155 1156 1157 1158 1159

1160 1161 1162 1163 1164 1165 1166 1167 1168 1169

1170 1171 1172 1173 1174 1175 1176 1177 1178 1179

1180 1181 1182 1183 1184 1185 1186 1187 1188 1189

1190 1191 1192 1193 1194 1195 1196 1197 1198 1199

1200 1201 1202 1203 1204 1205 1206 1207 1208 1209

1210 1211 1212 1213 1214 1215 1216 1217 1218 1219

1220 1221 1222 1223 1224 1225 1226 1227 1228 1229

1230 1231 1232 1233 1234 1235 1236 1237 1238 1239

1240 1241 1242 1243 1244 1245 1246 1247 1248 1249

1250 1251 1252 1253 1254 1255 1256 1257 1258 1259

1260 1261 1262 1263 1264 1265 1266 1267 1268 1269

1270 1271 1272 1273 1274 1275 1276 1277 1278 1279

1280 1281 1282 1283 1284 1285 1286 1287 1288 1289

1290 1291 1292 1293 1294 1295 1296 1297 1298 1299

1300 1301 1302 1303 1304 1305 1306 1307 1308 1309

1310 1311 1312 1313 1314 1315 1316 1317 1318 1319

1320 1321 1322 1323 1324 1325 1326 1327 1328 1329

1330 1331 1332 1333 1334 1335 1336 1337 1338 1339

1340 1341 1342 1343 1344 1345 1346 1347 1348 1349

1350 1351 1352 1353 1354 1355 1356 1357 1358 1359

1360 1361 1362 1363 1364 1365 1366 1367 1368 1369

1370 1371 1372 1373 1374 1375 1376 1377 1378 1379

1380 1381 1382 1383 1384 1385 1386 1387 1388 1389

1390 1391 1392 1393 1394 1395 1396 1397 1398 1399

1400 1401 1402 1403 1404 1405 1406 1407 1408 1409

1410 1411 1412 1413 1414 1415 1416 1417 1418 1419

1420 1421 1422 1423 1424 1425 1426 1427 1428 1429

1430 1431 1432 1433 1434 1435 1436 1437 1438 1439

1440 1441 1442 1443 1444 1445 1446 1447 1448 1449

1450 1451 1452 1453 1454 1455 1456 1457 1458 1459

1460 1461 1462 1463 1464 1465 1466 1467 1468 1469

1470 1471 1472 1473 1474 1475 1476 1477 1478 1479

1480 1481 1482 1483 1484 1485 1486 1487 1488 1489

1490 1491 1492 1493 1494 1495 1496 1497 1498 1499

1500 1501 1502 1503 1504 1505 1506 1507 1508 1509

1510 1511 1512 1513 1514 1515 1516 1517 1518 1519

1520 1521 1522 1523 1524 1525 1526 1527 1528 1529

1530 1531 1532 1533 1534 1535 1536 1537 1538 1539

1540 1541 1542 1543 1544 1545 1546 1547 1548 1549

1550 1551 1552 1553 1554 1555 1556 1557 1558 1559

1560 1561 1562 1563 1564 1565 1566 1567 1568 1569

1570 1571 1572 1573 1574 1575 1576 1577 1578 1579

1580 1581 1582 1583 1584 1585 1586 1587 1588 1589

1590 1591 1592 1593 1594 1595 1596 1597 1598 1599

1600 1601 1602 1603 1604 1605 1606 1607 1608 1609

1610 1611 1612 1613 1614 1615 1616 1617 1618 1619

1620 1621 1622 1623 1624 1625 1626 1627 1628 1629

1630 1631 1632 1633 1634 1635 1636 1637 1638 1639

1640 1641 1642 1643 1644 1645 1646 1647 1648 1649

1650 1651 1652 1653 1654 1655 1656 1657 1658 1659

1660 1661 1662 1663 1664 1665 1666 1667 1668 1669

1670 1671 1672 1673 1674 1675 1676 1677 1678 1679

1680 1681 1682 1683 1684 1685 1686 1687 1688 1689

1690 1691 1692 1693 1694 1695 1696 1697 1698 1699

1700 1701 1702 1703 1704 1705 1706 1707 1708 1709

1710 1711 1712 1713 1714 1715 1716 1717 1718 1719

1720 1721 1722 1723 1724 1725 1726 1727 1728 1729

1730 1731 1732 1733 1734 1735 1736 1737 1738 1739

1740 1741 1742 1743 1744 1745 1746 1747 1748 1749

1750 1751 1752 1753 1754 1755 1756 1757 1758 1759

1760 1761 1762 1763 1764 1765 1766 1767 1768 1769

1770 1771 1772 1773 1774 1775 1776 1777 1778 1779

1780 1781 1782 1783 1784 1785 1786 1787 1788 1789

1790 1791 1792 1793 1794 1795 1796 1797 1798 1799

1800 1801 1802 1803 1804 1805 1806 1807 1808 1809

1810 1811 1812 1813 1814 1815 1816 1817 1818 1819

1820 1821 1822 1823 1824 1825 1826 1827 1828 1829

1830 1831 1832 1833 1834 1835 1836 1837 1838 1839

1840 1841 1842 1843 1844 1845 1846 1847 1848 1849

1850 1851 1852 1853 1854 1855 1856 1857 1858 1859

1860 1861 1862 1863 1864 1865 1866 1867 1868 1869

1870 1871 1872 1873 1874 1875 1876 1877 1878 1879

1880 1881 1882 1883 1884 1885 1886 1887 1888 1889

1890 1891 1892 1893 1894 1895 1896 1897 1898 1899

1900 1901 1902 1903 1904 1905 1906 1907 1908 1909

1910 1911 1912 1913 1914 1915 1916 1917 1918 1919

1920 1921 1922 1923 1924 1925 1926 1927 1928 1929

1930 1931 1932 1933 1934 1935 1936 1937 1938 1939

1940 1941 1942 1943 1944 1945 1946 1947 1948 1949

1950 1951 1952 1953 1954 1955 1956 1957 1958 1959

1960 1961 1962 1963 1964 1965 1966 1967 1968 1969

1970 1971 1972 1973 1974 1975 1976 1977 1978 1979

1980 1981 1982 1983 1984 1985 1986 1987 1988 1989

1990 1991 1992 1993 1994 1995 1996 1997 1998 1999

2000 2001 2002 2003 2004 2005 2006 2007 2008 2009

2010 2011 2012 2013 2014 2015 2016 2017 2018 2019

2020 2021 2022 2023 2024 2025 2026 2027 2028 2029

2030 2031 2032 2033 2034 2035 2036 2037 2038 2039

2040 2041 2042 2043 2044 2045 2046 2047 2048 2049

2050 2051 2052 2053 2054 2055 2056 2057 2058 2059

2060 2061 2062 2063 2064 2065 2066 2067 2068 2069

2070 2071 2072 2073 2074 2075 2076 2077 2078 2079

2080 2081 2082 2083 2084 2085 2086 2087 2088 2089

2090 2091 2092 2093 2094 2095 2096 2097 2098 2099

2100 2101 2102 2103 2104 2105 2106 2107 2108 2109

2110 2111 2112 2113 2114 2115 2116 2117 2118 2119

2120 2121 2122 2123 2124 2125 2126 2127 2128 2129

2130 2131 2132 2133 2134 2135 2136 2137 2138 2139

2140 2141 2142 2143 2144 2145 2146 2147 2148 2149

2150 2151 2152 2153 2154 2155 2156 2157 2158 2159

2160 2161 2162 2163 2164 2165 2166 2167 2168 2169

2170 2171 2172 2173 2174 2175 2176 2177 2178 2179

2180 2181 2182 2183 2184 2185 2186 2187 2188 2189

2190 2191 2192 2193 2194 2195 2196 2197 2198 2199

2200 2201 2202 2203 2204 2205 2206 2207 2208 2209

2210 2211 2212 2213 2214 2215 2216 2217 2218 2219

2220 2221 2222 2223 2224 2225 2226 2227 2228 2229

2230 2231 2232 2233 2234 2235 2236 2237 2238 2239

2240 2241 2242 2243 2244 2245 2246 2247 2248 2249

2250 2251 2252 2253 2254 2255 2256 2257 2258 2259

2260 2261 2262 2263 2264 2265 2266 2267 2268 2269

2270 2271 2272 2273 2274 2275 2276 2277 2278 2279

2280 2281 2282 2283 2284 2285 2286 2287 2288 2289

2290 2291 2292 2293 2294 2295 2296 2297 2298 2299

2300 2301 2302 2303 2304 2305 2306 2307 2308 2309

2310 2311 2312 2313 2314 2315 2316 2317 2318 2319

2320 2321 2322 2323 2324 2325 2326 2327 2328 2329

2330 2331 2332 2333 2334 2335 2336 2337 2338 2339

2340 2341 2342 2343 2344 2345 2346 2347 2348 2349

2350 2351 2352 2353 2354 2355 2356 2357 2358 2359

2360 2361 2362 23

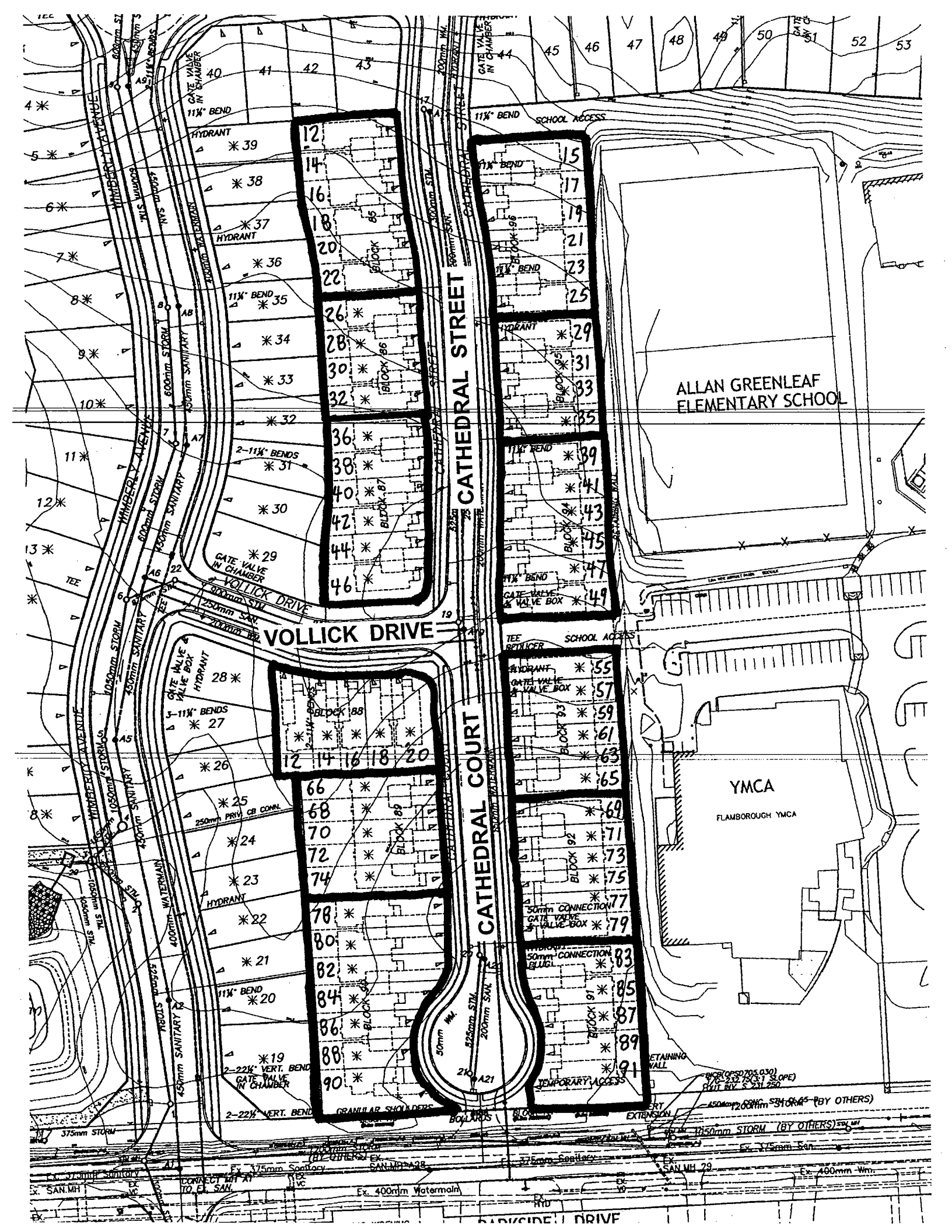

48 49 50 51 52 53

40 41 42 43

\*39  
\*38  
\*37  
\*36  
\*35  
\*34  
\*33  
\*32

\*31  
\*30  
\*29  
\*28  
\*27

\*26  
\*25  
\*24  
\*23  
\*22  
\*21  
\*20  
\*19  
\*18  
\*17  
\*16  
\*15  
\*14  
\*13  
\*12

\*11  
\*10  
\*9  
\*8  
\*7  
\*6  
\*5  
\*4

Block 85  
Block 86  
Block 87

Block 88  
Block 89

Block 90  
Block 91  
Block 92  
Block 93  
Block 94  
Block 95  
Block 96  
Block 97  
Block 98  
Block 99  
Block 100

Block 101  
Block 102  
Block 103  
Block 104  
Block 105  
Block 106  
Block 107  
Block 108  
Block 109  
Block 110

Block 111  
Block 112  
Block 113  
Block 114  
Block 115  
Block 116  
Block 117  
Block 118  
Block 119  
Block 120

Block 121  
Block 122  
Block 123  
Block 124  
Block 125  
Block 126  
Block 127  
Block 128  
Block 129  
Block 130

Block 131  
Block 132  
Block 133  
Block 134  
Block 135  
Block 136  
Block 137  
Block 138  
Block 139  
Block 140

Block 141  
Block 142  
Block 143  
Block 144  
Block 145  
Block 146  
Block 147  
Block 148  
Block 149  
Block 150

Block 151  
Block 152  
Block 153  
Block 154  
Block 155  
Block 156  
Block 157  
Block 158  
Block 159  
Block 160

Block 161  
Block 162  
Block 163  
Block 164  
Block 165  
Block 166  
Block 167  
Block 168  
Block 169  
Block 170

Block 171  
Block 172  
Block 173  
Block 174  
Block 175  
Block 176  
Block 177  
Block 178  
Block 179  
Block 180

Block 181  
Block 182  
Block 183  
Block 184  
Block 185  
Block 186  
Block 187  
Block 188  
Block 189  
Block 190

Block 191  
Block 192  
Block 193  
Block 194  
Block 195  
Block 196  
Block 197  
Block 198  
Block 199  
Block 200

Block 201  
Block 202  
Block 203  
Block 204  
Block 205  
Block 206  
Block 207  
Block 208  
Block 209  
Block 210

Block 211  
Block 212  
Block 213  
Block 214  
Block 215  
Block 216  
Block 217  
Block 218  
Block 219  
Block 220

Block 221  
Block 222  
Block 223  
Block 224  
Block 225  
Block 226  
Block 227  
Block 228  
Block 229  
Block 230

Block 231  
Block 232  
Block 233  
Block 234  
Block 235  
Block 236  
Block 237  
Block 238  
Block 239  
Block 240

Block 241  
Block 242  
Block 243  
Block 244  
Block 245  
Block 246  
Block 247  
Block 248  
Block 249  
Block 250

Block 251  
Block 252  
Block 253  
Block 254  
Block 255  
Block 256  
Block 257  
Block 258  
Block 259  
Block 260

ALLAN GREENLEAF  
ELEMENTARY SCHOOL

YMCA  
FLAMBOROUGH YMCA

HYDRANT  
GATE VALVE IN CHAMBER  
11 1/2" BEND

HYDRANT  
11 1/2" BEND

HYDRANT  
11 1/2" BEND

HYDRANT  
11 1/2" BEND

HYDRANT  
11 1/2" BEND

HYDRANT  
11 1/2" BEND

HYDRANT  
11 1/2" BEND

HYDRANT  
11 1/2" BEND

HYDRANT  
11 1/2" BEND

HYDRANT  
11 1/2" BEND

HYDRANT  
11 1/2" BEND

HYDRANT  
11 1/2" BEND

HYDRANT  
11 1/2" BEND

HYDRANT  
11 1/2" BEND

HYDRANT  
11 1/2" BEND

HYDRANT  
11 1/2" BEND

HYDRANT  
11 1/2" BEND

HYDRANT  
11 1/2" BEND

HYDRANT  
11 1/2" BEND

HYDRANT  
11 1/2" BEND

HYDRANT  
11 1/2" BEND

HYDRANT  
11 1/2" BEND

HYDRANT  
11 1/2" BEND

CATHEDRAL STREET

CATHEDRAL COURT

VOLICK DRIVE

AMBERLY AVENUE  
WATERMAIN  
SANITARY

375mm Storm  
150mm Storm  
200mm Storm  
375mm San  
200mm San  
150mm San  
400mm Watermain  
Ex SAN MH 28  
Ex SAN MH 29  
Ex 400mm Wm  
RETAINING WALL  
TEMPORARY ACCESS  
SCHOOL ACCESS

