



Mailing Address:  
 City Centre, 77 James Street North, Suite 400  
 Hamilton, ON L8R 2K3.  
 www.hamilton.ca

Planning and Economic Development Department  
 Planning Division

Physical Address: City Centre, 77 James Street North, Suite 400  
 Phone: 905-546-2424 Ext.4348 Fax: 905-546-4202  
 ptoffole@hamilton.ca

**Hamilton**

December 16, 2009

FILE: 221-C, 221-H  
 25T- 200714

Losani Homes  
 430 McNeilly Road  
 Stoney Creek, ON L8E 5E3

A. J. Clarke Ltd.  
 c/o Steve Fraser  
 25 Main Street West Suite 300  
 Hamilton, ON L8P 1H1

**NOTICE OF MUNICIPAL ADDRESSES  
 FOR REGISTERED PLAN 62M-1134 "CARLSON STREET EXTENSION".**

Attached is a copy of the above Registered Plan for which municipal addresses have been assigned for this subdivision located in the former City of Stoney Creek.

Please update your records accordingly. Should you have any questions regarding the above, please contact Paul Toffoletti at 905-546-2424 Ext.4348.

Michelle Sergi, MCIP, RPP  
 Senior Project Manager, Legislative Approvals,  
 Planning Division, Planning and Economic Development Department.

c.c.  
 Electrical Safety  
 Authority  
 Assessment  
 Commissioner  
 City of Hamilton  
 Cogeco Cable  
 Horizon Utilities  
 Canada Post

Union Gas  
 Fire and Police  
 Bell Canada Eng.  
 Bell Street Guide  
 Bell Canada (911)  
 Map Mobility

Ham.-Went. School Boards (Public & Separate)  
 Canada Mortgage and Housing Corp.  
 Hamilton CACC Ambulance Dispatch  
 Hamilton-Burlington District Real Estate  
 Canadian Cartographic Corp.  
 Hamilton Automobile Club

62M-1134	CARLSON STREET EXTENSION
Lot	Address
1	222 HIGHLAND ROAD WEST 222 1/2 HIGHLAND ROAD WEST (SEMI-DETACHED)
2	248 HIGHLAND ROAD WEST 248 1/2 HIGHLAND ROAD WEST (SEMI-DETACHED)
3	101 CARLSON STREET
4	97 CARLSON STREET
5	93 CARLSON STREET
6	89 CARLSON STREET
7	85 CARLSON STREET
8	81 CARLSON STREET
9	100 CARLSON STREET
10	96 CARLSON STREET
11	90 CARLSON STREET
12	86 CARLSON STREET
Block 13	82 CARLSON STREET

PLAN OF SUBDIVISION OF PART OF LOT 28 - CONCESSION 7 GEORGIC TOWNSHIP OF SALTLEET CITY OF HAMILLTON SCALE 1:600

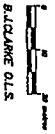

**62M-1134**

Note: Lots 1 and 2 are for semi-detached dwellings.

REGISTERED PLAN M - 166  
BLOCK "X"

Carlson Street Extension  
Phase 1

LOT 28  
CONCESSION 7

PLAN 62M-1134	
1. THE LAND SHOWN HEREON IS THE PROPERTY OF THE CITY OF HAMILLTON AND IS NOT BEING OFFERED FOR SALE BY THE CITY OF HAMILLTON.	2. THE LAND SHOWN HEREON IS THE PROPERTY OF THE CITY OF HAMILLTON AND IS NOT BEING OFFERED FOR SALE BY THE CITY OF HAMILLTON.
3. THE LAND SHOWN HEREON IS THE PROPERTY OF THE CITY OF HAMILLTON AND IS NOT BEING OFFERED FOR SALE BY THE CITY OF HAMILLTON.	4. THE LAND SHOWN HEREON IS THE PROPERTY OF THE CITY OF HAMILLTON AND IS NOT BEING OFFERED FOR SALE BY THE CITY OF HAMILLTON.
5. THE LAND SHOWN HEREON IS THE PROPERTY OF THE CITY OF HAMILLTON AND IS NOT BEING OFFERED FOR SALE BY THE CITY OF HAMILLTON.	6. THE LAND SHOWN HEREON IS THE PROPERTY OF THE CITY OF HAMILLTON AND IS NOT BEING OFFERED FOR SALE BY THE CITY OF HAMILLTON.
7. THE LAND SHOWN HEREON IS THE PROPERTY OF THE CITY OF HAMILLTON AND IS NOT BEING OFFERED FOR SALE BY THE CITY OF HAMILLTON.	8. THE LAND SHOWN HEREON IS THE PROPERTY OF THE CITY OF HAMILLTON AND IS NOT BEING OFFERED FOR SALE BY THE CITY OF HAMILLTON.
9. THE LAND SHOWN HEREON IS THE PROPERTY OF THE CITY OF HAMILLTON AND IS NOT BEING OFFERED FOR SALE BY THE CITY OF HAMILLTON.	10. THE LAND SHOWN HEREON IS THE PROPERTY OF THE CITY OF HAMILLTON AND IS NOT BEING OFFERED FOR SALE BY THE CITY OF HAMILLTON.
11. THE LAND SHOWN HEREON IS THE PROPERTY OF THE CITY OF HAMILLTON AND IS NOT BEING OFFERED FOR SALE BY THE CITY OF HAMILLTON.	12. THE LAND SHOWN HEREON IS THE PROPERTY OF THE CITY OF HAMILLTON AND IS NOT BEING OFFERED FOR SALE BY THE CITY OF HAMILLTON.
13. THE LAND SHOWN HEREON IS THE PROPERTY OF THE CITY OF HAMILLTON AND IS NOT BEING OFFERED FOR SALE BY THE CITY OF HAMILLTON.	14. THE LAND SHOWN HEREON IS THE PROPERTY OF THE CITY OF HAMILLTON AND IS NOT BEING OFFERED FOR SALE BY THE CITY OF HAMILLTON.
15. THE LAND SHOWN HEREON IS THE PROPERTY OF THE CITY OF HAMILLTON AND IS NOT BEING OFFERED FOR SALE BY THE CITY OF HAMILLTON.	16. THE LAND SHOWN HEREON IS THE PROPERTY OF THE CITY OF HAMILLTON AND IS NOT BEING OFFERED FOR SALE BY THE CITY OF HAMILLTON.

CONCESSION 7

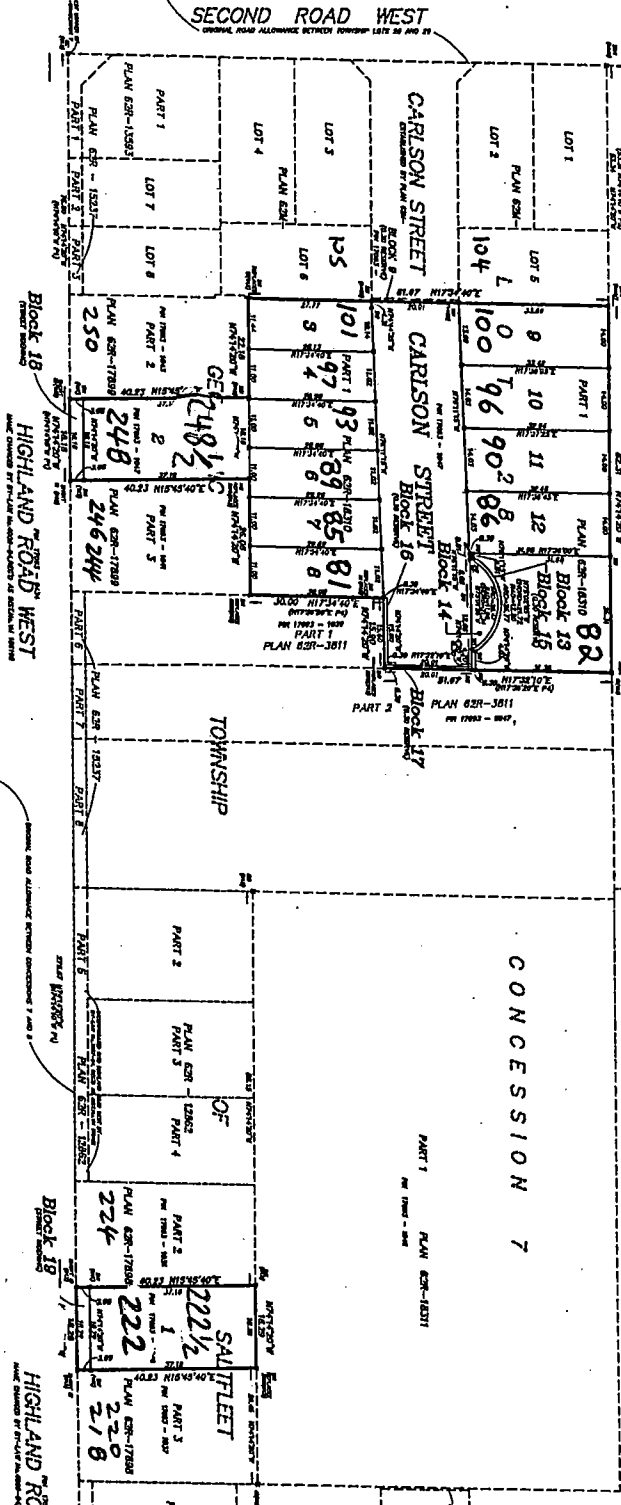

**OWNER'S CERTIFICATIONS:**

- I, the undersigned, are the owners of the land shown on this plan.
- I have the right to grant the interest therein.
- I have the right to dispose of the land.
- I have the right to grant the interest therein.
- I have the right to dispose of the land.

**GENERAL NOTES:**

- All measurements are taken from the center of the road.
- All bearings are true bearings.
- All distances are in meters.
- All areas are in square meters.
- All volumes are in cubic meters.

**ADDITIONAL NOTES:**

- The land shown on this plan is subject to the provisions of the Planning and Zoning Act.
- The land shown on this plan is subject to the provisions of the Planning and Zoning Act.

**ATTEST:**  
*[Signature]*  
CITY CLERK