



Mailing Address:  
 Hamilton City Hall  
 71 Main Street West, 5<sup>th</sup> Floor  
 Hamilton, ON L8P 4Y5  
 www.hamilton.ca

Planning and Economic Development Department  
 Planning Division  
 Physical Address: 71 Main Street West, 5<sup>th</sup> Floor  
 Phone: 905-546-2424 Ext.4348 Fax: 905-546-6142  
 ptoffole@hamilton.ca

# Hamilton

August 30, 2010

FILE: 221-K

H.W.C.D.S.B.  
 c/o D. Morrissey  
 90 Mulberry Street  
 Hamilton, ON, L8N 3R9

Tom Lazier  
 25 Main Street West, 15<sup>th</sup> Floor  
 Hamilton, ON, L8P 1H1

Svedas Koyanagi Architects Inc  
 c/o D. Duffie  
 5006 South Service Road, Suite 5  
 Burlington, ON, L7L 5Y7

**THE FOLLOWING MUNICIPAL ADDRESS HAS BEEN ASSIGNED**

**470 Kitty Murray Lane – Elementary School**  
 Block 121 62M-1135  
 Assessment number 25181402803582; Teranet PIN 175653751

**REASON FOR NEW ADDRESS**

Based on approved Site Plan DA-09-082, a new elementary school is being built on this lot located within the former Town of Ancaster.

**LOCATION**

See attached map.

Please update your records accordingly. Should you have any questions regarding the above, please contact Paul Toffoletti at 905-546-2424 Ext. 4348.

Michelle Sergi, MCIP, RPP  
 Senior Project Manager, Legislative Approvals,  
 Planning Division, Planning and Economic Development Department.

c.c.

Electrical Safety Authority  
 MPAC  
 City of Hamilton  
 Cogeco Cable  
 Hydro One  
 Canada Post

Union Gas  
 Fire and Police  
 Bell Canada Eng.  
 Bell Street Guide  
 Bell Canada (911)  
 Map Mobility

Ham.-Went. School Boards  
 (Public & Separate)  
 Canada Mortgage and Housing Corp.  
 Hamilton CACC Ambulance Dispatch  
 Hamilton-Burlington District Real Estate  
 Canadian Cartographic Corp.  
 Hamilton Automobile Club

ANCASTER ARBOUR

62M-1135

PLAN OF SUBDIVISION  
OF LOT 48  
CONCESSION 3  
CITY OF HAMILTON  
SCALE 1:250 METERS  
ED. McLEARN, O.L.A. - 2009

PLAN 62M-  
1 COPY OF THIS PLAN SHALL BE DEPOSITED IN THE OFFICE OF THE REGISTRAR OF LANDS AND SURVEY FOR THE CITY OF HAMILTON AND ONE COPY SHALL BE DEPOSITED IN THE OFFICE OF THE REGISTRAR OF LANDS AND SURVEY FOR THE PROVINCE OF ONTARIO.

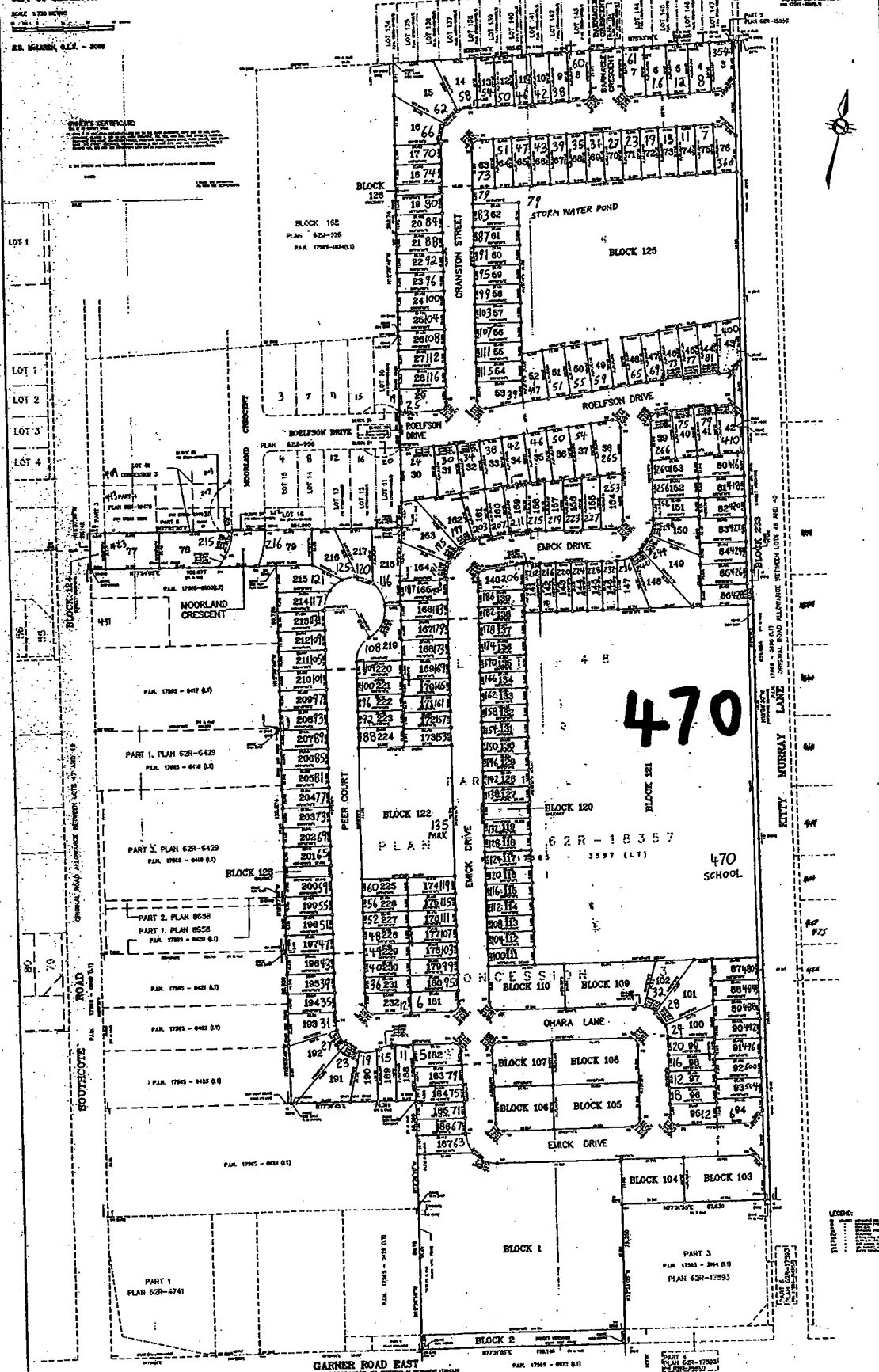

470

470 SCHOOL

GARNER ROAD EAST

BEARING NOTE:  
ALL BEARINGS ARE TO THE CENTER OF THE LOT OR BLOCK UNLESS OTHERWISE SPECIFIED.

REGISTERED CERTIFICATE  
THIS PLAN IS REGISTERED IN THE OFFICE OF THE REGISTRAR OF LANDS AND SURVEY FOR THE CITY OF HAMILTON AND ONE COPY SHALL BE DEPOSITED IN THE OFFICE OF THE REGISTRAR OF LANDS AND SURVEY FOR THE PROVINCE OF ONTARIO.

METERS NOTE:  
ALL DIMENSIONS ARE IN METERS UNLESS OTHERWISE SPECIFIED.

A.T. McLaren Limited  
REGISTERED PROFESSIONAL ENGINEER  
1000 SHEPPARD AVENUE EAST, SUITE 100  
SCARBOROUGH, ONTARIO M1S 1T7  
TEL: (416) 291-1111  
WWW.ATMCLAREN.COM