



Mailing Address:
 City Centre, 77 James Street North, Suite 400
 Hamilton, ON L8R 2K3.
 www.hamilton.ca

Planning and Economic Development Department

Planning Division

Physical Address: City Centre, 77 James Street North, Suite 400

Phone: 905-546-2424 Ext.4348 Fax: 905-546-4202

ptoffole@hamilton.ca

Hamilton

February 8, 2010

FILE: 221-L
 25T- 200602

Alaqua Development Corporation
 1438 Cooper Court
 Oakville, ON, L6M 2Y8

David B. Searles Surveying Ltd.
 4284 Village Centre Court
 Mississauga, ON, L4Z 1S2

D. R. Barker & Associates Limited
 c/o David R. Barker, P.Eng.
 110 Chisholm Street
 Oakville, ON, L6K 3H9

Simpson, Wigle
 c/o Tim Bullock
 21 King Street West. Suite 400
 P.O. Box 900
 Hamilton, ON, L8N 3R1

**NOTICE OF MUNICIPAL ADDRESSES
 FOR REGISTERED PLAN 62M- 1136 "ALAQUA".**

Attached is a table of the municipal addresses that have been assigned, along with a copy of the above Registered Plan for this subdivision located in the former Town of Ancaster.

Please update your records accordingly. Should you have any questions regarding the above, please contact Paul Toffoletti at 905-546-2424 Ext.4348.

Michelle Sergi, MCIP, RPP
 Senior Project Manager, Legislative Approvals,
 Planning Division, Planning and Economic Development Department.

c.c.

Electrical Safety
 Authority
 Assessment
 Commissioner
 City of Hamilton
 Cogeco Cable
 Hydro One
 Canada Post

Union Gas
 Fire and Police
 Bell Canada Eng.
 Bell Street Guide
 Bell Canada (911)
 Map Mobility

Ham.-Went. School Boards (Public &
 Separate)
 Canada Mortgage and Housing Corp.
 Hamilton CACC Ambulance Dispatch
 Hamilton-Burlington District Real Estate
 Canadian Cartographic Corp.
 Hamilton Automobile Club

62M-1136	ALAUQA
Lot	Address
1	9 LORUPE COURT
2	15 LORUPE COURT
3	19 LORUPE COURT
4	43 LORUPE COURT
5	47 LORUPE COURT
6	51 LORUPE COURT
7	55 LORUPE COURT
8	59 LORUPE COURT
9	60 LORUPE COURT
10	56 LORUPE COURT
11	52 LORUPE COURT
12	48 LORUPE COURT
13	44 LORUPE COURT
14	40 LORUPE COURT
15	36 LORUPE COURT
16	32 LORUPE COURT
17	28 LORUPE COURT
18	24 LORUPE COURT
19	20 LORUPE COURT
20	16 LORUPE COURT
21	12 LORUPE COURT
22	8 LORUPE COURT

PLAN OF SUBDIVISION OF
 PART OF LOT 47
 CONCESSION 3
 (GEOGRAPHIC TOWNSHIP OF HAMILTON)
 NOW IN THE CITY OF HAMILTON
 SCALE 1 : 300



David B. Searles Surveying Ltd.
 ONTARIO LAND SURVEYORS

METRIC
 DISTANCES SHOWN ON THIS PLAN ARE IN METRES AND
 CAN BE CONVERTED TO FEET BY DIVIDING BY 0.3048

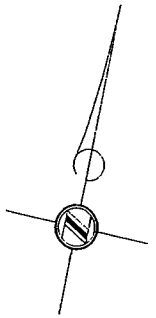

"ALAUQA"

PLAN 62 M-1136

I CERTIFY THAT THIS PLAN IS REGISTERED IN THE
 LAND REGISTRY OFFICE FOR THE LAND TITLES
 DIVISION OF HAMILTON ON 16.02.2010 AT 10:00 O'CLOCK ON THE 20th DAY OF
 FEBRUARY 2010 AND ENTERED IN THE PARCEL
 REGISTER FOR PROPERTY IDENTIFIER
 AND THE
 REQUIRED COMMENTS ARE REGISTERED AS
 PLAN DOCUMENT No: _____
 Land Registrar

THIS PLAN COMPRISES ALL OF PINS 17414-0700(LT) AND 17414-0700(LT)

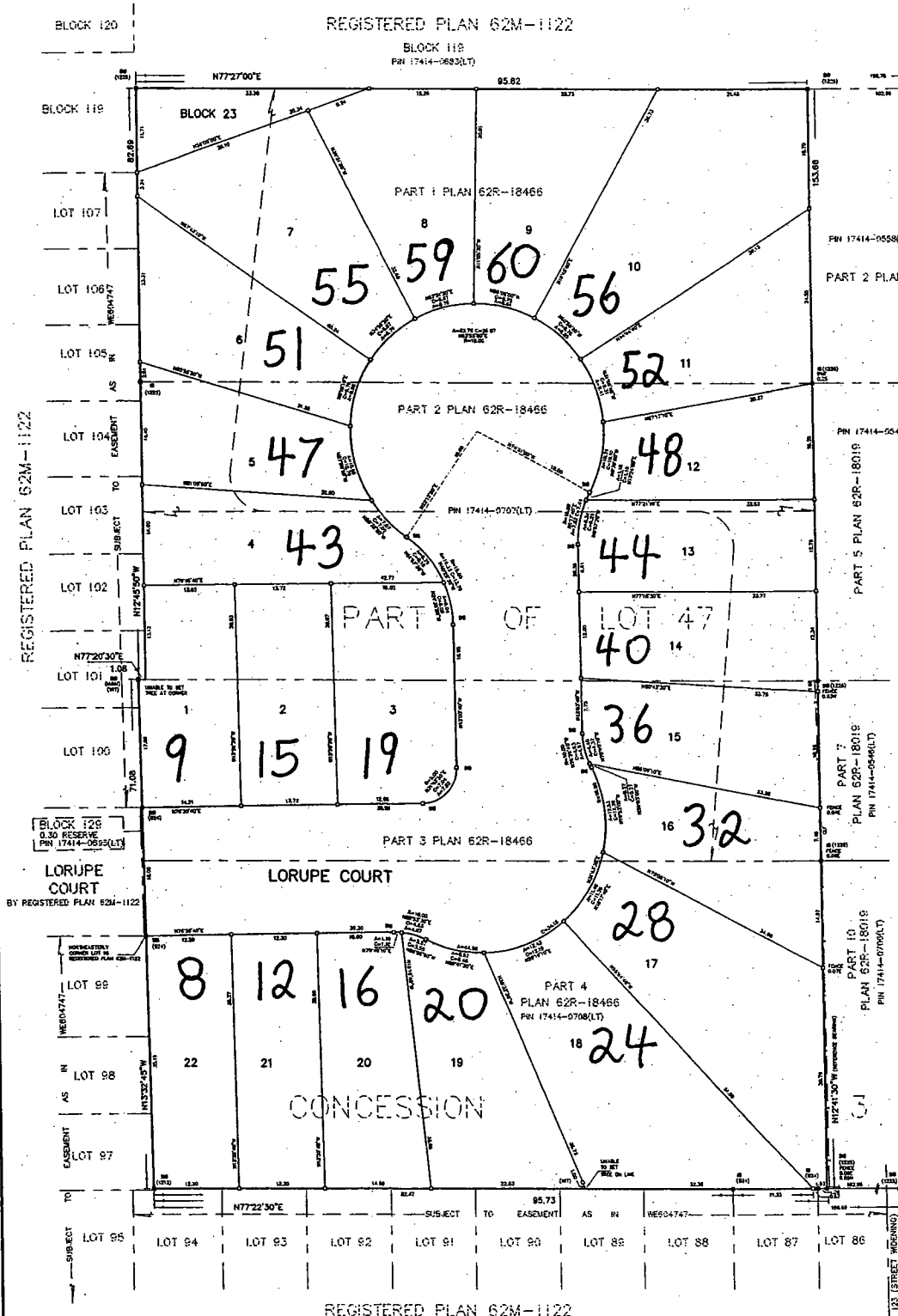

NOTE

BEARINGS SHOWN HEREON ARE ASTROGNOMIC AND ARE DERIVED FROM
 THE EXISTING PART OF PLAN 62R-18466
 HAVING A BEARING OF 102°47'30"

PROPERTY LINES ARE NOT FENCED UNLESS OTHERWISE NOTED ON THE
 FACE OF THE PLAN

MUNICIPAL APPROVAL 25T200602

APPROVED UNDER SECTION 54 OF THE PLANNING ACT, R.S.O. 1990, C.13, AS
 AMENDED, BY THE GENERAL MANAGER OF THE PLANNING AND ECONOMIC DEVELOPMENT
 DEPARTMENT OF THE CITY OF HAMILTON UNDER THE AUTHORITY
 OF BY-LAW 07-022

RES. 041 OF 2010

GENERAL MANAGER, PLANNING AND ECONOMIC
 DEVELOPMENT, CITY OF HAMILTON

LEGEND

- BOULEVARDS MONUMENT FOUND
- BOULEVARDS MONUMENT SET
- BOULEVARDS MONUMENT
- BOULEVARDS STAKEWOOD MONUMENT
- BOULEVARDS STAKEWOOD MONUMENT
- BOULEVARDS WETLINE
- BOULEVARDS HIGH ELEVATION
- BOULEVARDS ALAND B. SEARLES SURVEYING LTD.
- BOULEVARDS J. D. PETERS O.L.S.
- BOULEVARDS MAURAY & MAURAY O.L.S.
- BOULEVARDS BOUND
- BOULEVARDS CHARTER LAW FIDUCIARY
- BOULEVARDS PLAN 62R-18019

OWNER'S CERTIFICATE

- THIS IS TO CERTIFY THAT:
- LOTS 1 TO 32, BOTH INCLUSIVE, BLOCK 23
 THE STREET NAMED LORUPE COURT
 HAVE BEEN Laid OUT IN ACCORDANCE WITH OUR INSTRUMENTS.
 - THE STREET IS HEREBY DEDICATED TO CITY OF HAMILTON AS PUBLIC HIGHWAY.

OWNER:

January 10, 2010 *E. Leske*
 ERICH LESKE

January 22, 2010 *B. Leske*
 BESSIE LESKE

SURVEYOR'S CERTIFICATE

I CERTIFY THAT
 1. THIS SURVEY AND PLAN ARE CORRECT AND IN ACCORDANCE WITH THE SURVEYORS ACT,
 THE SURVEYORS REGULATION AND THE LAND TITLES ACT, AND THE REGULATIONS MADE UNDER
 THEM.
 2. THE SURVEY WAS COMPLETED ON THE 11th DAY OF NOVEMBER, 2009

DATE: Jan 21, 2010 *D.B.S.*
 DAVID B. SEARLES, C. ONTARIO LAND SURVEYOR

David B. Searles Surveying Ltd. ONTARIO LAND SURVEYORS		Drawn BY	Checked BY
4261 WILKIE COTTAGE COURT, MISSISSAUGA, ONTARIO L4X 1L3 (905) 271-8848 FAX: (905) 896-6480		Plan No.	142-4-05
Computer Storage File No. 142-4-05A/CFLX	Printer BNV	Plot Storage No. 142-4-05DWG	Plot Scale A 11