



Mailing Address:
 City Centre, 77 James Street North, Suite 400
 Hamilton, ON L8R 2K3.
 www.hamilton.ca

Planning and Economic Development Department

Planning Division

Physical Address: City Centre, 77 James Street North, Suite 400

Phone: 905-546-2424 Ext.4348 Fax: 905-546-4202

ptoffole@hamilton.ca

Hamilton

March 11, 2010

FILE: 221-L
 25T-200719

Anthony DiSilvestro
 c/o 1649404 Ontario Inc.
 161 Rebecca Street
 Hamilton, ON L8R 1B9

Urbex Engineering Ltd
 c/o Angelo Cameracci
 161 Rebecca Street
 Hamilton, ON L8R 1B9

A.T. McLaren Ltd.
 69 John Street South, Suite 230
 Hamilton, ON, L8N 2B9

**NOTICE OF MUNICIPAL ADDRESSES
 FOR REGISTERED PLAN 62M-1137 "ADAM ESTATES – PHASE 1".**

Lot 1 - 209 Lorenzo Drive
 Lot 2 - 205 Lorenzo Drive
 Lot 3 - 201 Lorenzo Drive
 Lot 4 - 197 Lorenzo Drive
 Lot 5 - 193 Lorenzo Drive

Lot 6 - 189 Lorenzo Drive
 Lot 7 - 185 Lorenzo Drive
 Lot 8 - 181 Lorenzo Drive
 Lot 9 - 177 Lorenzo Drive
 Lot 10 - 173 Lorenzo Drive

Attached is a copy of the above Registered Plan for this subdivision located in the former City of Hamilton.

Please update your records accordingly. Should you have any questions regarding the above, please contact Paul Toffoletti at 905-546-2424 Ext.4348.

Michelle Sergi, MCIP, RPP
 Senior Project Manager, Legislative Approvals,
 Planning Division, Planning and Economic Development Department.

c.c.

Electrical Safety
 Authority
 Assessment
 Commissioner
 City of Hamilton
 Mountain Cable
 Horizon Utilities
 Canada Post

Union Gas
 Fire and Police
 Bell Canada Eng.
 Bell Street Guide
 Bell Canada (911)
 Map Mobility

Ham.-Went. School Boards (Public &
 Separate)
 Canada Mortgage and Housing Corp.
 Hamilton CACC Ambulance Dispatch
 Hamilton-Burlington District Real Estate
 Canadian Cartographic Corp.
 Hamilton Automobile Club

PLAN OF SUBDIVISION
OF PART OF
LOT 14
CONCESSION 7
MUNICIPALITY
TOWNSHIP OF BARTON
IN THE
CITY OF HAMILTON
SCALE 1:500 METRIC
S.D. McLAUREN, O.L.S. - 2008

ADAM ESTATES
PHASE I

62M-1137

PLAN 62M-1137

I CERTIFY THAT THE PLAN IS
A RECORDATION IN THE LAND REGISTRY
OFFICE FOR THE LAND TITLE DIVISION
OF THE CITY OF HAMILTON
ON THE _____ DAY OF _____ 2008.
AND APPROVED BY THE REGISTRAR THE
PROPERTY DIVISION.
AND REQUIRED CORRECTLY
AND REGISTERED AS PLAN
62M-1137.

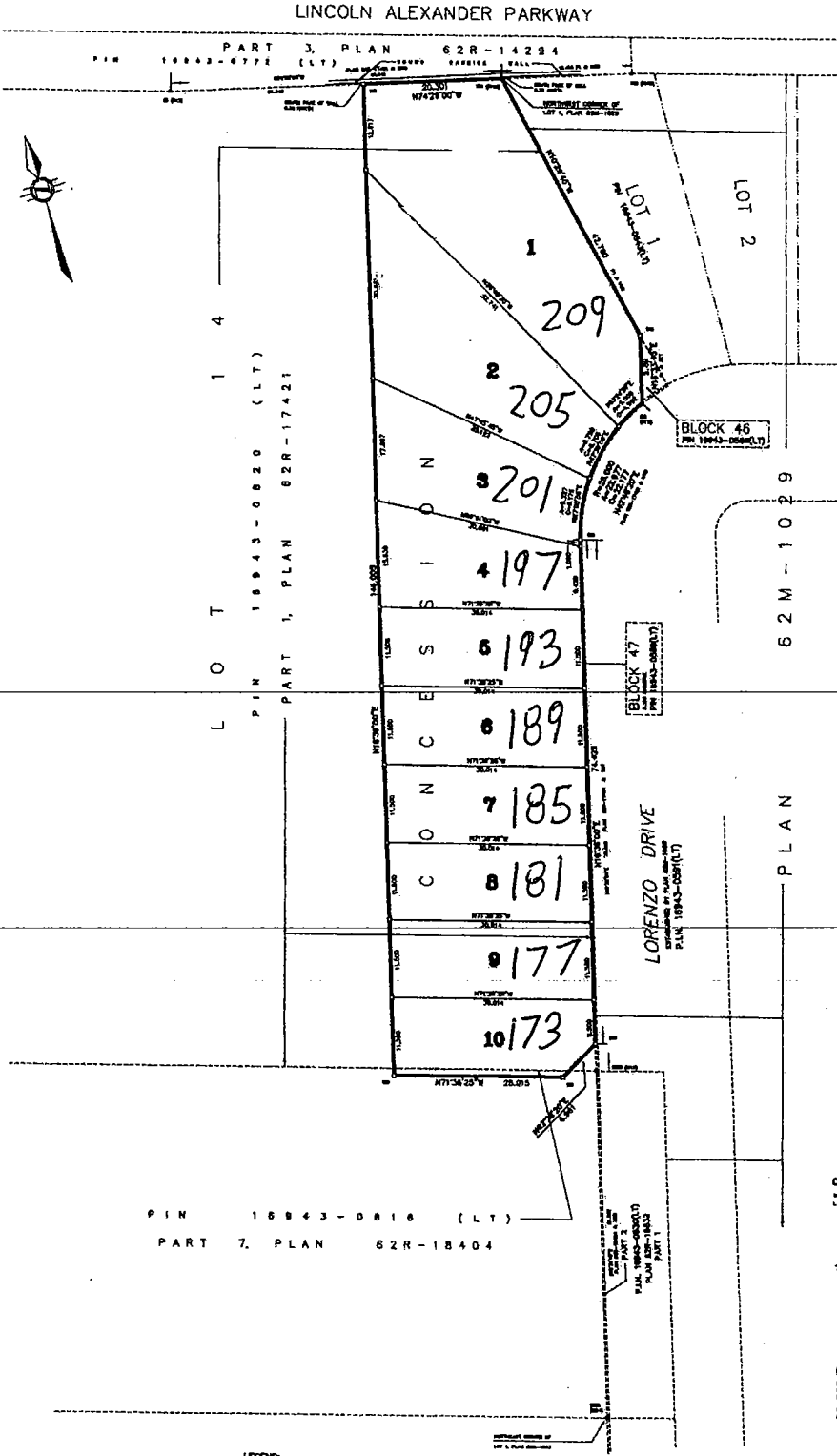

APPROVAL CERTIFICATE
APPROVED UNDER SECTION 51 OF THE PLANNING
ACT, R.S.O. 1990, AS AMENDED, BY THE
MUNICIPAL BOARD OF PLANNING AND ECONOMIC
DEVELOPMENT OF THE CITY OF HAMILTON
UNDER THE AUTHORITY OF 97-LAB 97-263.
ON THE _____ DAY OF _____ 2008.
MUNICIPAL BOARD, PLANNING AND ECONOMIC DEVELOPMENT
CITY OF HAMILTON

OWNER'S CERTIFICATE:
I, the owner,
do hereby certify that
this is a correct and
true copy of the plan as shown on the
plan and as shown on the map.
DATE: _____

BEARING NOTE:
BEARINGS AND DISTANCES ARE REFERRED TO THE NORTH BY THE
CO-ORDINATE SYSTEM, 1983, IN CONFORMITY WITH THE
LAND SURVEY ACT, 1990, AND THE SURVEY ACT, 1990.
CORRECTIONS: N 47°46'41" E DISTANCE 17.00
S 47°46'41" E DISTANCE 17.00

NOTE
ALL METRIC UNITS ARE IN METERS UNLESS OTHERWISE NOTED

LEGEND:
.....

METRIC NOTE
DISTANCES SHOWN ON THIS
PLAN ARE IN METERS AND
HAVE BEEN CONVERTED TO METERS
BY DIVISION 51.2.2.1

SURVEYOR'S CERTIFICATE
I, the undersigned,
do hereby certify that this
plan is a correct and true
copy of the plan as shown on the
plan and as shown on the map.
DATE: _____

A.T. McLaren Limited
LOCAL AND SURVEYING SERVICES
40 JOHN STREET SOUTH, SUITE 100
HAMILTON, ONTARIO, CANADA L8N 2K5
PHONE: (905) 571-1111 FAX: (905) 571-1112