



Mailing Address:
 Hamilton City Hall
 71 Main Street West, 5th Floor
 Hamilton, ON L8P 4Y5
 www.hamilton.ca

Hamilton

Planning and Economic Development Department
 Planning Division
 Physical Address: 71 Main Street West, 5th Floor
 Phone: 905-546-2424 Ext.4348 Fax: 905-546-6142
 ptoffole@hamilton.ca

October 14, 2010

FILE:221-G, 221-M, 221-T
 25T-200313

Twenty Road (Glanbrook) Developments Limited
 242 Main Street East
 Hamilton, ON, L8N 1H5

Urbex Engineering Ltd
 c/o Angelo Cameracci
 161 Rebecca Street
 Hamilton, ON L8R 1B9

NOTICE OF MUNICIPAL ADDRESSES

FOR REGISTERED PLAN 62M-1144 "GLANBROOK HILLS PHASE 1".

Attached is a table of the municipal addresses that have been assigned, along with a copy of the above Registered Plan for this subdivision located in the former Township of Glanbrook.

Please update your records accordingly. Should you have any questions regarding the above, please contact Paul Toffoletti at 905-546-2424 Ext.4348.

Steve Robichaud, MCIP, RPP
 Manager, Development Planning,
 Planning Division, Planning and Economic Development Department.

c.c.
 Electrical Safety
 Authority
 MPAC
 City of Hamilton
 Source Cable
 Hydro One
 Canada Post

Union Gas
 Fire and Police
 Bell Canada Eng.
 Bell Street Guide
 Bell Canada (911)
 Map Mobility

Ham.-Went. School Boards (Public &
 Separate)
 Canada Mortgage and Housing Corp.
 Hamilton CACC Ambulance Dispatch
 Hamilton-Burlington District Real Estate
 Canadian Cartographic Corp.
 Hamilton Automobile Club

62M-1144			Glanbrook Hills Phase 1	
Lot No.	Address		Lot No.	Address
1	8177	TWENTY ROAD EAST	59	224 MOTHER'S STREET
2	8165	TWENTY ROAD EAST	60	228 MOTHER'S STREET
3	8153	TWENTY ROAD EAST	61	232 MOTHER'S STREET
4	8141	TWENTY ROAD EAST	62	236 MOTHER'S STREET
5	8129	TWENTY ROAD EAST	63	244 MOTHER'S STREET
6	8117	TWENTY ROAD EAST	64	248 MOTHER'S STREET
7	8105	TWENTY ROAD EAST	65	252 MOTHER'S STREET
8	8093	TWENTY ROAD EAST	66	256 MOTHER'S STREET
9	8081	TWENTY ROAD EAST	67	274 MOTHER'S STREET
10	4	GRETI DRIVE	68	278 MOTHER'S STREET
11	8	GRETI DRIVE	69	282 MOTHER'S STREET
12	12	GRETI DRIVE	70	286 MOTHER'S STREET
13	16	GRETI DRIVE	71	290 MOTHER'S STREET
14	20	GRETI DRIVE	72	294 MOTHER'S STREET
15	299	MOTHER'S STREET	73	298 MOTHER'S STREET
16	295	MOTHER'S STREET	74	28 GRETI DRIVE
17	291	MOTHER'S STREET	75	32 GRETI DRIVE
18	287	MOTHER'S STREET	76	36 GRETI DRIVE
19	283	MOTHER'S STREET	77	40 GRETI DRIVE
20	279	MOTHER'S STREET	78	44 GRETI DRIVE
21	275	MOTHER'S STREET	79	55 GRETI DRIVE
22	271	MOTHER'S STREET	80	51 GRETI DRIVE
23	267	MOTHER'S STREET	81	43 GRETI DRIVE
24	263	MOTHER'S STREET	82	39 GRETI DRIVE
25	259	MOTHER'S STREET	83	35 GRETI DRIVE
26	255	MOTHER'S STREET	84	31 GRETI DRIVE
27	251	MOTHER'S STREET	85	27 GRETI DRIVE
28	247	MOTHER'S STREET	86	19 GRETI DRIVE
29	243	MOTHER'S STREET	87	15 GRETI DRIVE
30	239	MOTHER'S STREET	88	11 GRETI DRIVE
31	235	MOTHER'S STREET	89	7 GRETI DRIVE
32	231	MOTHER'S STREET	90	3 GRETI DRIVE
33	227	MOTHER'S STREET	91	23 GRETI DRIVE
34	223	MOTHER'S STREET	92	47 GRETI DRIVE
35	215	MOTHER'S STREET	93	197 GRETI DRIVE – City Park
36	211	MOTHER'S STREET	94	193 GRETI DRIVE – Open Space
37	207	MOTHER'S STREET		
38	203	MOTHER'S STREET		
39	199	MOTHER'S STREET		
40	195	MOTHER'S STREET		
41	191	MOTHER'S STREET		
42	187	MOTHER'S STREET		
43	183	MOTHER'S STREET		
44	179	MOTHER'S STREET		
45	175	MOTHER'S STREET		
46	171	MOTHER'S STREET		
47	172	MOTHER'S STREET		
48	176	MOTHER'S STREET		
49	180	MOTHER'S STREET		
50	184	MOTHER'S STREET		
51	188	MOTHER'S STREET		
52	192	MOTHER'S STREET		
53	196	MOTHER'S STREET		
54	200	MOTHER'S STREET		
55	204	MOTHER'S STREET		
56	208	MOTHER'S STREET		
57	212	MOTHER'S STREET		
58	216	MOTHER'S STREET		

PLAN 60M-
I HEREBY CERTIFY THAT I AM THE
OWNER OF THE LAND SHOWN ON THIS
OFFICIAL PLAN FOR THE LAND THE ENDORSEMENT
OF WHICH IS AUTHORIZED BY THE
CITY OF HAMILTON.
AND I HEREBY CERTIFY THAT I AM NOT
A PART OF THE ESTATE OF THE
DECEASED OF THE SAID CITY.
AND I HEREBY CERTIFY THAT I AM NOT
A PART OF THE ESTATE OF THE
DECEASED OF THE SAID CITY.
AND I HEREBY CERTIFY THAT I AM NOT
A PART OF THE ESTATE OF THE
DECEASED OF THE SAID CITY.
AND I HEREBY CERTIFY THAT I AM NOT
A PART OF THE ESTATE OF THE
DECEASED OF THE SAID CITY.

APPROVED UNDER SECTION 47 OF THE PLANNING
ACT, 1990, BY THE CITY ENGINEER,
CITY OF HAMILTON.
SCALE: 1:750 METRIC
DATE: 20/09/2007
PLAN 62R-1830G
PART 1

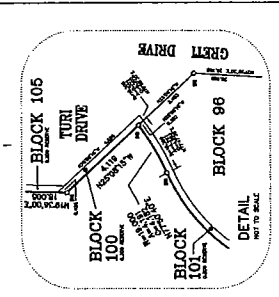

OWNER'S CERTIFICATE
I HEREBY CERTIFY THAT I AM THE
OWNER OF THE LAND SHOWN ON THIS
OFFICIAL PLAN FOR THE LAND THE ENDORSEMENT
OF WHICH IS AUTHORIZED BY THE
CITY OF HAMILTON.
AND I HEREBY CERTIFY THAT I AM NOT
A PART OF THE ESTATE OF THE
DECEASED OF THE SAID CITY.
AND I HEREBY CERTIFY THAT I AM NOT
A PART OF THE ESTATE OF THE
DECEASED OF THE SAID CITY.

BEARING NOTE:
BEARINGS AND DISTANCES ARE REFERRED TO
FROM TRSECTION 42 8000 117-20-00-01

LEGEND:
PROPERTY OF
CITY OF HAMILTON
EASEMENT
DRAINAGE
STAKE
METER

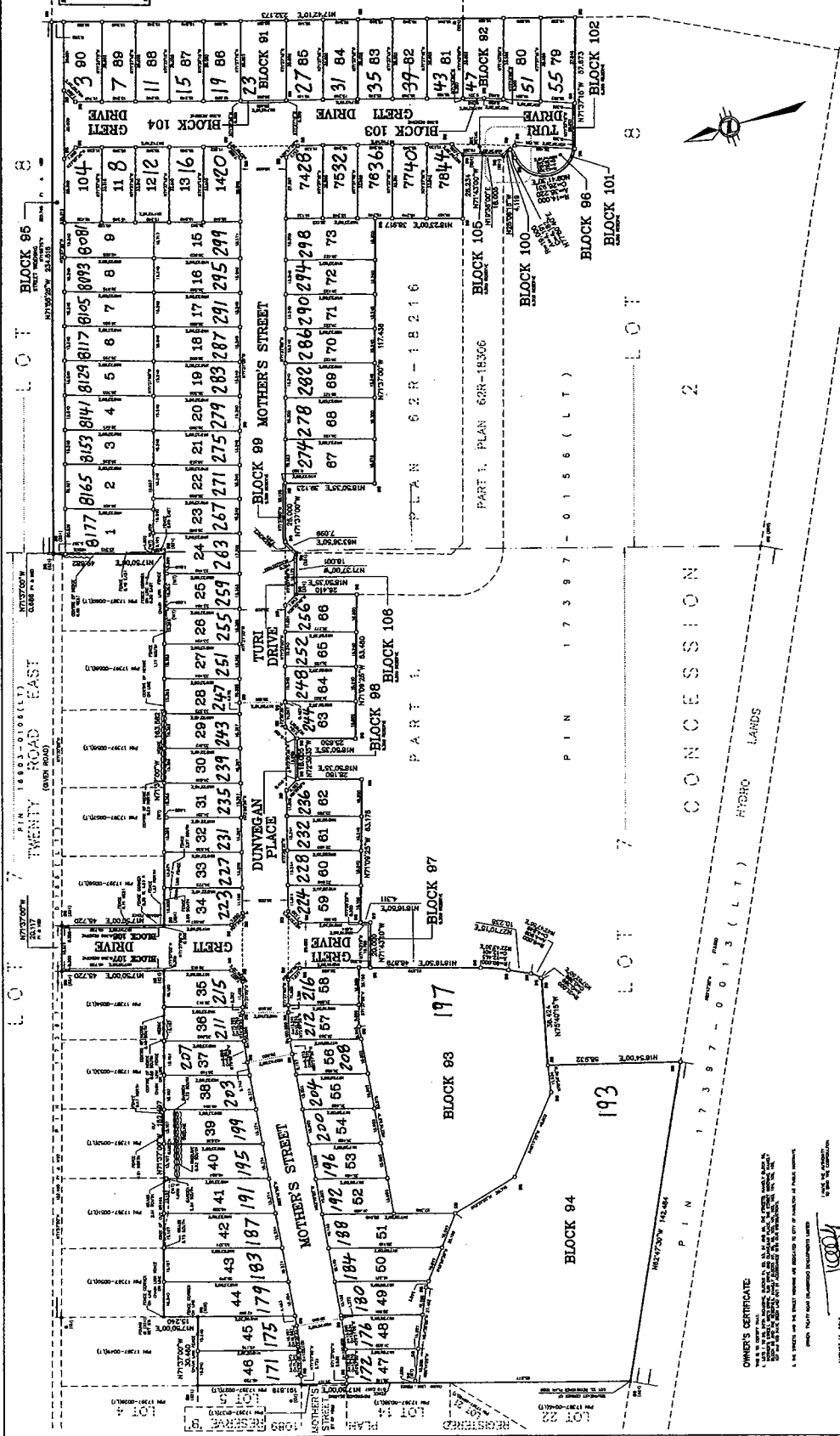

NOTE:
ALL LOT BARS ARE AS SHOWN OTHERWISE NOTED

OWNER'S CERTIFICATE:
I HEREBY CERTIFY THAT I AM THE
OWNER OF THE LAND SHOWN ON THIS
OFFICIAL PLAN FOR THE LAND THE ENDORSEMENT
OF WHICH IS AUTHORIZED BY THE
CITY OF HAMILTON.
AND I HEREBY CERTIFY THAT I AM NOT
A PART OF THE ESTATE OF THE
DECEASED OF THE SAID CITY.
AND I HEREBY CERTIFY THAT I AM NOT
A PART OF THE ESTATE OF THE
DECEASED OF THE SAID CITY.

DATE: 20/09/2007