



Mailing Address:  
 Hamilton City Hall  
 71 Main Street West, 5<sup>th</sup> Floor  
 Hamilton, ON L8P 4Y5  
 www.hamilton.ca

Planning and Economic Development Department  
 Planning Division  
 Physical Address: 71 Main Street West, 5<sup>th</sup> Floor  
 Phone: 905-546-2424 Ext.4348 Fax: 905-546-6142  
 ploffole@hamilton.ca

# Hamilton

January 11, 2011

FILE: 221-R, 221-O  
 25T-90005

Tandi Construction Ltd.  
 11 Silver Maple Drive  
 Ancaster, ON, L9G 0A1

Ashenhurst Nouwens Limited  
 315 York Boulevard, Suite 201  
 Hamilton, ON L8R 3K5

Salvatore Garcea  
 69 John Street South, Suite 340  
 Hamilton, ON, L8N 2B9

## NOTICE OF MUNICIPAL ADDRESSES FOR REGISTERED PLAN 62M-1146 "ROCKCLIFFE HEIGHTS ANNEX".

Attached is a copy of the above Registered Plan for this subdivision located in the former Town of Flamborough

**Lot 1 – 44 Overdale Avenue**  
**Block 3 - 40 Overdale Avenue**  
**Block 5 - 16 Redcliff Court**

**Lot 2 – 19 Redcliff Court**  
**Block 4 - 15 Redcliff Court**

Please update your records accordingly. Should you have any questions regarding the above, please contact Paul Toffoletti at 905-546-2424 Ext.4348.

for  
 Raymond Lee, MCIP, RPP  
 Senior Project Manager, Legislative Approvals,  
 Planning Division, Planning and Economic Development Department.

c.c.

Electrical Safety  
 Authority  
 MPAC  
 City of Hamilton  
 Cogeco Cable  
 Horizon Utilities  
 Canada Post

Union Gas  
 Fire and Police  
 Bell Canada Eng.  
 Bell Street Guide  
 Bell Canada (911)  
 Map Mobility

Ham.-Went. School Boards (Public &  
 Separate)  
 Canada Mortgage and Housing Corp.  
 Hamilton CACC Ambulance Dispatch  
 Hamilton-Burlington District Real Estate  
 Canadian Cartographic Corp.  
 Hamilton Automobile Club

DUNDAS STREET EAST (FORMERLY THE KING'S HIGHWAY No.5)

CONVEYANCE	AREA (sq. ft.)	PERCENTAGE
LOT 1	204.37	16.27
LOT 2	212.77	16.82
LOT 3	208.44	16.47
LOT 4	212.25	16.81
LOT 5	205.50	16.23
LOT 6	212.50	16.82
LOT 7	212.50	16.82
LOT 8	212.50	16.82
LOT 9	212.50	16.82
LOT 10	212.50	16.82
LOT 11	212.50	16.82
LOT 12	212.50	16.82
LOT 13	212.50	16.82
LOT 14	212.50	16.82
LOT 15	212.50	16.82
LOT 16	212.50	16.82
LOT 17	212.50	16.82
LOT 18	212.50	16.82
LOT 19	212.50	16.82
LOT 20	212.50	16.82
LOT 21	212.50	16.82
LOT 22	212.50	16.82
LOT 23	212.50	16.82
LOT 24	212.50	16.82
LOT 25	212.50	16.82
LOT 26	212.50	16.82
LOT 27	212.50	16.82
LOT 28	212.50	16.82
LOT 29	212.50	16.82
LOT 30	212.50	16.82
LOT 31	212.50	16.82
LOT 32	212.50	16.82
LOT 33	212.50	16.82
LOT 34	212.50	16.82
LOT 35	212.50	16.82
LOT 36	212.50	16.82
LOT 37	212.50	16.82
LOT 38	212.50	16.82
LOT 39	212.50	16.82
LOT 40	212.50	16.82
LOT 41	212.50	16.82
LOT 42	212.50	16.82
LOT 43	212.50	16.82
LOT 44	212.50	16.82
LOT 45	212.50	16.82
LOT 46	212.50	16.82
LOT 47	212.50	16.82
LOT 48	212.50	16.82
LOT 49	212.50	16.82
LOT 50	212.50	16.82
LOT 51	212.50	16.82
LOT 52	212.50	16.82
LOT 53	212.50	16.82
LOT 54	212.50	16.82
LOT 55	212.50	16.82
LOT 56	212.50	16.82
LOT 57	212.50	16.82
LOT 58	212.50	16.82
LOT 59	212.50	16.82
LOT 60	212.50	16.82
LOT 61	212.50	16.82
LOT 62	212.50	16.82
LOT 63	212.50	16.82
LOT 64	212.50	16.82
LOT 65	212.50	16.82
LOT 66	212.50	16.82
LOT 67	212.50	16.82
LOT 68	212.50	16.82
LOT 69	212.50	16.82
LOT 70	212.50	16.82
LOT 71	212.50	16.82
LOT 72	212.50	16.82
LOT 73	212.50	16.82
LOT 74	212.50	16.82
LOT 75	212.50	16.82
LOT 76	212.50	16.82
LOT 77	212.50	16.82
LOT 78	212.50	16.82
LOT 79	212.50	16.82
LOT 80	212.50	16.82
LOT 81	212.50	16.82
LOT 82	212.50	16.82
LOT 83	212.50	16.82
LOT 84	212.50	16.82
LOT 85	212.50	16.82
LOT 86	212.50	16.82
LOT 87	212.50	16.82
LOT 88	212.50	16.82
LOT 89	212.50	16.82
LOT 90	212.50	16.82
LOT 91	212.50	16.82
LOT 92	212.50	16.82
LOT 93	212.50	16.82
LOT 94	212.50	16.82
LOT 95	212.50	16.82
LOT 96	212.50	16.82
LOT 97	212.50	16.82
LOT 98	212.50	16.82
LOT 99	212.50	16.82
LOT 100	212.50	16.82

PLAN 62M-1146

CERTIFICATE OF REGISTRATION

I certify that this Plan 62M-1146 is registered in the Land Registry Office for the Land Titles Office of New Brunswick (LTO) at \_\_\_\_\_ of \_\_\_\_\_ in the Parish of \_\_\_\_\_ and is subject to the provisions of the Land Titles Act, R.S.B. 1973, c. 101, and the provisions of the Land Titles Regulations, R.S.B. 1973, c. 101, and the provisions of the Land Titles Act, R.S.B. 1973, c. 101, and the provisions of the Land Titles Regulations, R.S.B. 1973, c. 101.

APPROVAL CERTIFICATE

APPROVED UNDER SECTION 51 OF THE PLANNING ACT, R.S.B. 1973, c. 101, AS AMENDED, BY THE CHIEF PLANNING OFFICER OF THE CITY OF HAMILTON, ONTARIO, IN THE CITY OF HAMILTON UNDER THE AUTHORITY OF BY-LAW 62-23.

THIS PLAN IS COMPOSED OF: PART OF PLAN 17400-0728 (L1)

PLAN OF SUBDIVISION OF PART OF LOT 9, CONCESSION 3 IN THE GEOGRAPHIC TOWNSHIP OF EAST FLAMBOROUGH NOW IN THE CITY OF HAMILTON SCALE 1:250 M.

MARCUS NOUNENS O.L.S., P.Eng., O.L.P.P.

METRIC: DIMENSIONS SHOWN ON THIS PLAN ARE IN METRES AND CAN BE CONVERTED TO FEET BY DIVING BY 3.2808.

LEGEND:
 

- DRIVE A 1" DRIVE, STANDARD WIDE ROAD
- DRIVE A 2" DRIVE, STANDARD WIDE ROAD
- DRIVE A 3" DRIVE, STANDARD WIDE ROAD
- DRIVE A 4" DRIVE, STANDARD WIDE ROAD
- DRIVE A 5" DRIVE, STANDARD WIDE ROAD
- DRIVE A 6" DRIVE, STANDARD WIDE ROAD
- DRIVE A 7" DRIVE, STANDARD WIDE ROAD
- DRIVE A 8" DRIVE, STANDARD WIDE ROAD
- DRIVE A 9" DRIVE, STANDARD WIDE ROAD
- DRIVE A 10" DRIVE, STANDARD WIDE ROAD
- DRIVE A 11" DRIVE, STANDARD WIDE ROAD
- DRIVE A 12" DRIVE, STANDARD WIDE ROAD
- DRIVE A 13" DRIVE, STANDARD WIDE ROAD
- DRIVE A 14" DRIVE, STANDARD WIDE ROAD
- DRIVE A 15" DRIVE, STANDARD WIDE ROAD
- DRIVE A 16" DRIVE, STANDARD WIDE ROAD
- DRIVE A 17" DRIVE, STANDARD WIDE ROAD
- DRIVE A 18" DRIVE, STANDARD WIDE ROAD
- DRIVE A 19" DRIVE, STANDARD WIDE ROAD
- DRIVE A 20" DRIVE, STANDARD WIDE ROAD
- DRIVE A 21" DRIVE, STANDARD WIDE ROAD
- DRIVE A 22" DRIVE, STANDARD WIDE ROAD
- DRIVE A 23" DRIVE, STANDARD WIDE ROAD
- DRIVE A 24" DRIVE, STANDARD WIDE ROAD
- DRIVE A 25" DRIVE, STANDARD WIDE ROAD
- DRIVE A 26" DRIVE, STANDARD WIDE ROAD
- DRIVE A 27" DRIVE, STANDARD WIDE ROAD
- DRIVE A 28" DRIVE, STANDARD WIDE ROAD
- DRIVE A 29" DRIVE, STANDARD WIDE ROAD
- DRIVE A 30" DRIVE, STANDARD WIDE ROAD
- DRIVE A 31" DRIVE, STANDARD WIDE ROAD
- DRIVE A 32" DRIVE, STANDARD WIDE ROAD
- DRIVE A 33" DRIVE, STANDARD WIDE ROAD
- DRIVE A 34" DRIVE, STANDARD WIDE ROAD
- DRIVE A 35" DRIVE, STANDARD WIDE ROAD
- DRIVE A 36" DRIVE, STANDARD WIDE ROAD
- DRIVE A 37" DRIVE, STANDARD WIDE ROAD
- DRIVE A 38" DRIVE, STANDARD WIDE ROAD
- DRIVE A 39" DRIVE, STANDARD WIDE ROAD
- DRIVE A 40" DRIVE, STANDARD WIDE ROAD
- DRIVE A 41" DRIVE, STANDARD WIDE ROAD
- DRIVE A 42" DRIVE, STANDARD WIDE ROAD
- DRIVE A 43" DRIVE, STANDARD WIDE ROAD
- DRIVE A 44" DRIVE, STANDARD WIDE ROAD
- DRIVE A 45" DRIVE, STANDARD WIDE ROAD
- DRIVE A 46" DRIVE, STANDARD WIDE ROAD
- DRIVE A 47" DRIVE, STANDARD WIDE ROAD
- DRIVE A 48" DRIVE, STANDARD WIDE ROAD
- DRIVE A 49" DRIVE, STANDARD WIDE ROAD
- DRIVE A 50" DRIVE, STANDARD WIDE ROAD
- DRIVE A 51" DRIVE, STANDARD WIDE ROAD
- DRIVE A 52" DRIVE, STANDARD WIDE ROAD
- DRIVE A 53" DRIVE, STANDARD WIDE ROAD
- DRIVE A 54" DRIVE, STANDARD WIDE ROAD
- DRIVE A 55" DRIVE, STANDARD WIDE ROAD
- DRIVE A 56" DRIVE, STANDARD WIDE ROAD
- DRIVE A 57" DRIVE, STANDARD WIDE ROAD
- DRIVE A 58" DRIVE, STANDARD WIDE ROAD
- DRIVE A 59" DRIVE, STANDARD WIDE ROAD
- DRIVE A 60" DRIVE, STANDARD WIDE ROAD
- DRIVE A 61" DRIVE, STANDARD WIDE ROAD
- DRIVE A 62" DRIVE, STANDARD WIDE ROAD
- DRIVE A 63" DRIVE, STANDARD WIDE ROAD
- DRIVE A 64" DRIVE, STANDARD WIDE ROAD
- DRIVE A 65" DRIVE, STANDARD WIDE ROAD
- DRIVE A 66" DRIVE, STANDARD WIDE ROAD
- DRIVE A 67" DRIVE, STANDARD WIDE ROAD
- DRIVE A 68" DRIVE, STANDARD WIDE ROAD
- DRIVE A 69" DRIVE, STANDARD WIDE ROAD
- DRIVE A 70" DRIVE, STANDARD WIDE ROAD
- DRIVE A 71" DRIVE, STANDARD WIDE ROAD
- DRIVE A 72" DRIVE, STANDARD WIDE ROAD
- DRIVE A 73" DRIVE, STANDARD WIDE ROAD
- DRIVE A 74" DRIVE, STANDARD WIDE ROAD
- DRIVE A 75" DRIVE, STANDARD WIDE ROAD
- DRIVE A 76" DRIVE, STANDARD WIDE ROAD
- DRIVE A 77" DRIVE, STANDARD WIDE ROAD
- DRIVE A 78" DRIVE, STANDARD WIDE ROAD
- DRIVE A 79" DRIVE, STANDARD WIDE ROAD
- DRIVE A 80" DRIVE, STANDARD WIDE ROAD
- DRIVE A 81" DRIVE, STANDARD WIDE ROAD
- DRIVE A 82" DRIVE, STANDARD WIDE ROAD
- DRIVE A 83" DRIVE, STANDARD WIDE ROAD
- DRIVE A 84" DRIVE, STANDARD WIDE ROAD
- DRIVE A 85" DRIVE, STANDARD WIDE ROAD
- DRIVE A 86" DRIVE, STANDARD WIDE ROAD
- DRIVE A 87" DRIVE, STANDARD WIDE ROAD
- DRIVE A 88" DRIVE, STANDARD WIDE ROAD
- DRIVE A 89" DRIVE, STANDARD WIDE ROAD
- DRIVE A 90" DRIVE, STANDARD WIDE ROAD
- DRIVE A 91" DRIVE, STANDARD WIDE ROAD
- DRIVE A 92" DRIVE, STANDARD WIDE ROAD
- DRIVE A 93" DRIVE, STANDARD WIDE ROAD
- DRIVE A 94" DRIVE, STANDARD WIDE ROAD
- DRIVE A 95" DRIVE, STANDARD WIDE ROAD
- DRIVE A 96" DRIVE, STANDARD WIDE ROAD
- DRIVE A 97" DRIVE, STANDARD WIDE ROAD
- DRIVE A 98" DRIVE, STANDARD WIDE ROAD
- DRIVE A 99" DRIVE, STANDARD WIDE ROAD
- DRIVE A 100" DRIVE, STANDARD WIDE ROAD

BEARING NOTE: ALL BEARINGS USED WERE MEASURED AND ARE BEYOND THE EASTERN LIMIT OF REGISTERED PLAN 62M-994, BEARING A BEARING OF 180°40'.

OWNER'S CERTIFICATE: I HAVE THE AUTHORITY TO SIGN THE CORPORATION

OWNER: TANDI CONSTRUCTION LTD.

DATE: OCT 13/10

PETER TANKRED, PRESIDENT

SURVEYOR'S CERTIFICATE: I CERTIFY THAT

1. THE SURVEY AND PLAN ARE CORRECT AND IN ACCORDANCE WITH THE SURVEY ACT, THE SURVEYORS ACT AND THE LAND TITLES ACT AND THE REGULATIONS MADE UNDER THEM.

2. THE SURVEY WAS COMPLETED ON THE 13th DAY OF JULY, 2010.

DATE: OCT 13/10

MARCUS NOUNENS O.L.S., P.Eng., O.L.P.P.

ASHENHURST NOUNENS LIMITED Professional Engineers & Ontario Land Surveyors

245 YORK STREET, SUITE 204, HAMILTON, ONTARIO L8N 2B8

416-522-5224 FAX 416-522-5244 1-800-881-8558

7741 DUNDAS STREET EAST UNIT 100A, HAMILTON, ONTARIO L9A 1K1

DATE: OCTOBER 13, 2010 FILE NO: 241983UB

DATE: OCTOBER 13, 2010 FILE NO: 241983UB

DATE: OCTOBER 13, 2010 FILE NO: 241983UB

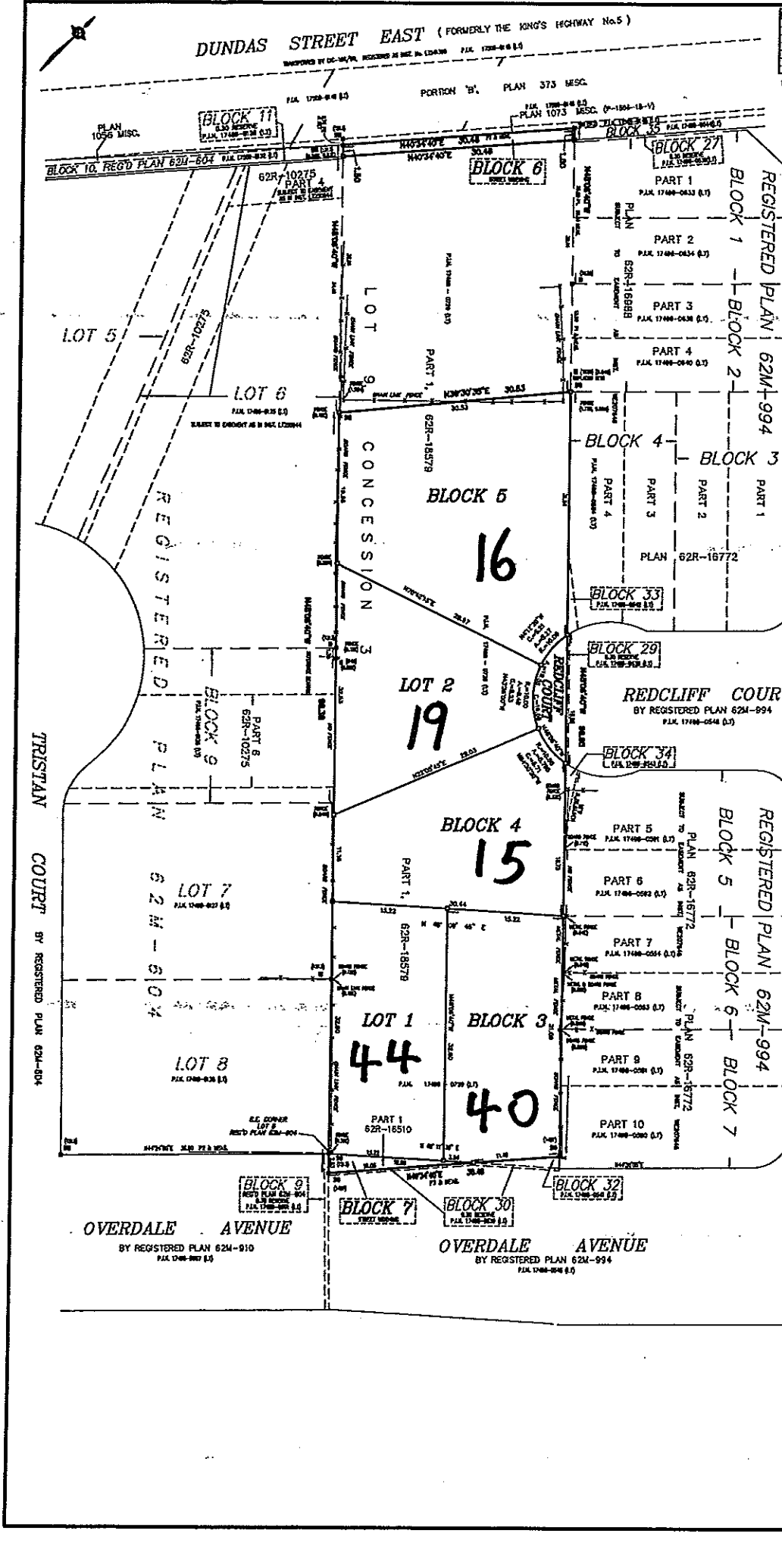

62M-1146