



Mailing Address:
 Hamilton City Hall
 71 Main Street West, 5th Floor
 Hamilton, ON L8P 4Y5
 www.hamilton.ca

Planning and Economic Development Department

Planning Division

Physical Address: 71 Main Street West, 5th Floor

Phone: 905-546-2424 Ext.4348 Fax: 905-546-4202

ptoffole@hamilton.ca

Hamilton

December 12, 2011

FILE: 221-B, 221-G, 221-M, 221-P, 221-R, 221-S
 25T-200621

Silverwood Homes Inc.
 410 Industrial Drive
 Milton, ON, L9T 5A6

J.D. J.D. Barnes Ltd.
 401 Wheelabrator Way, Suite A
 Milton, ON, L9T 3C1

Metropolitan Consulting Inc.
 2290 Queensway Drive
 Burlington, ON, L7R 3T2

NOTICE OF MUNICIPAL NUMBERS

FOR REGISTERED PLAN 62M-1167 "SILVERWOOD PHASE 1"

Attached is a table of the municipal addresses that have been assigned, along with a copy of the above Registered Plan for this subdivision located in the former Town of Flamborough.

Please update your records accordingly. Should you have any questions regarding the above, please contact Paul Toffoletti at 905-546-2424 Ext.4348.

Jason Thompson, MCIP, RPP
 Senior Project Manager, Growth Planning Section,
 Growth Management Division, Planning and Economic Development Department.

c.c.

Electrical Safety Authority

MPAC

City of Hamilton

Cogeco Cable

Horizon Utilities

Canada Post

Union Gas

Fire and Police

Bell Canada Eng.

Bell Street Guide

Bell Canada (911)

Map Mobility

Ham.-Went. School Boards
 (Public & Separate)

Canada Mortgage and Housing Corp.

Hamilton CACC Ambulance Dispatch

Hamilton-Burlington District Real Estate

Canadian Cartographic Corp.

Hamilton Automobile Club

62M-1167		Silverwood Phase 1	
Lot No.	Address	Lot No.	Address
1	85 SADIELOU BOULEVARD	51	69 BOUSFIELD RISE
2	83 SADIELOU BOULEVARD	52	73 BOUSFIELD RISE
3	79 SADIELOU BOULEVARD	53	75 BOUSFIELD RISE
4	77 SADIELOU BOULEVARD	54	79 BOUSFIELD RISE
5	73 SADIELOU BOULEVARD	55	81 BOUSFIELD RISE
6	71 SADIELOU BOULEVARD	56	85 BOUSFIELD RISE
7	11 PAINTER TERRACE	57	87 BOUSFIELD RISE
8	9 PAINTER TERRACE		
9	5 PAINTER TERRACE	Block 58	10 – 12 – 14 McCURDY AVENUE
10	3 PAINTER TERRACE		
11	25 SADIELOU BOULEVARD	Block 59	107 – 109 – 111 – 113 SADIELOU BOULEVARD
12	27 SADIELOU BOULEVARD		
13	31 SADIELOU BOULEVARD	Block 60	97 – 99 – 101 – 103 SADIELOU BOULEVARD
14	33 SADIELOU BOULEVARD		
15	37 SADIELOU BOULEVARD	Block 61	89 – 91 – 93 SADIELOU BOULEVARD
16	39 SADIELOU BOULEVARD		
17	43 SADIELOU BOULEVARD	Block 62	10 – 12 – 14 GUNBY BOULEVARD
18	45 SADIELOU BOULEVARD		
19	49 SADIELOU BOULEVARD	Block 63	2 - 4 – 6 GUNBY BOULEVARD
20	51 SADIELOU BOULEVARD		
21	55 SADIELOU BOULEVARD	Block 64	66 – 68 – 70 – 72 BOUSFIELD RISE
22	57 SADIELOU BOULEVARD		
23	60 BOUSFIELD RISE	Block 65	78 – 80 – 82 – 84 BOUSFIELD RISE
24	62 BOUSFIELD RISE		
25	40 BOUSFIELD COURT	Block 66	90 – 92 – 94 – 96 BOUSFIELD RISE
26	36 BOUSFIELD COURT		
27	32 BOUSFIELD COURT	Block 67	102 – 104 – 106 – 108 BOUSFIELD RISE
28	28 BOUSFIELD COURT		
29	24 BOUSFIELD COURT	Block 68	2 – 4 – 6 McCURDY AVENUE
30	20 BOUSFIELD COURT		
31	16 BOUSFIELD COURT	Block 69	15 GUNBY BOULEVARD – City Park
32	12 BOUSFIELD COURT		
33	8 BOUSFIELD COURT	Block 70	21 SADIELOU BOULEVARD - Storm Water Pond
34	4 BOUSFIELD COURT		
35	3 BOUSFIELD COURT	Block 71	39 – 43 – 45 BOUSFIELD COURT
36	7 BOUSFIELD COURT		
37	11 BOUSFIELD COURT	Block 72	18 RUSK TERRACE
38	15 BOUSFIELD COURT		
39	19 BOUSFIELD COURT	Block 73	23 PAINTER TERRACE
40	23 BOUSFIELD COURT		
41	27 BOUSFIELD COURT	Block 74	44 GUNBY BOULEVARD
42	31 BOUSFIELD COURT		
43	35 BOUSFIELD COURT		
44	49 BOUSFIELD COURT		
45	51 BOUSFIELD COURT		
46	55 BOUSFIELD RISE		
47	57 BOUSFIELD RISE		
48	61 BOUSFIELD RISE		
49	63 BOUSFIELD RISE		
50	67 BOUSFIELD RISE		

APPROVED UNDER SECTION 54 OF THE PLANNING ACT
B.L. 62M-1167 AS DRAWN BY THE GENERAL MANAGER OF
PLANNING AND ECONOMIC DEVELOPMENT DEPARTMENT OF THE
CITY OF HAMILTON UNDER THE AUTHORITY OF BY-LAW 07-222

APPROVAL CERTIFICATE

THIS DAY OF _____ 20____

1 0 N 4

7 7 1

40' 67' 10" W

12' 5' 10" E

26.300

26.300

26.300

26.300

26.300

26.300

26.300

26.300

26.300

26.300

26.300

26.300

26.300

26.300

26.300

26.300

26.300

26.300

26.300

26.300

26.300

26.300

26.300

26.300

26.300

26.300

26.300

26.300

26.300

26.300

26.300

26.300

26.300

26.300

26.300

26.300

26.300

26.300

26.300

26.300

26.300

26.300

26.300

26.300

26.300

26.300

26.300

26.300

26.300

26.300

FILE: 09-30-893-00-PH
DATE: October 14, 2011
PLOTTED: 14 OCT 2011

BAWEN BY: CEAL
CHECKED BY: [Signature]
REFERENCE NO.: 09-30-893-00-PH

LAND INFORMATION SPECIALISTS
401 WINDSOR AVENUE, SUITE 100, HAMILTON, ONTARIO
(905) 575-8855
www.landinfo.com

J. D. BARNES
PLANNING
LIMITED
SURVEYING
MAPPING

DATE: _____
THOMAS J. SALB
ONTARIO LAND SURVEYOR

1. THIS SURVEY AND PLAN ARE CONFORMANT AND IN ACCORDANCE WITH THE SURVEY ACT AND THE SURVEYORS ACT AND THE LAND TITLES ACT AND THE REGULATIONS MADE UNDER THEM.

2. THE SURVEY WAS COMPLETED ON _____

SURVEYORS CERTIFICATE

SURVEY MONUMENTS PLACED ARE IRON BARS UNLESS OTHERWISE NOTED. DISTANCES SHOWN ON CURVED LINES ARE AND MEASUREMENTS. SURVEY MONUMENTS FOUND ARE J.D. BARNES LIMITED UNLESS OTHERWISE NOTED.

1. CERTIFY THAT:

SURVEY MONUMENT FOUND
M DENOTES
DENOTES SURVEY MONUMENT FOUND
C DENOTES
STANDARD IRON BAR
SSB DENOTES
SHORT STANDARD IRON BAR
RIB DENOTES
ROUND IRON BAR
RDB DENOTES
ROUND IRON BAR
RIB DENOTES
CONCRETE MONUMENT
CM DENOTES
CONCRETE MONUMENT
WITNESS
WNT DENOTES
WITNESS
H.B. ASHBRAMST, O.L.S.
H.B. DENOTES

COORDINATE VALUES ARE TO AN URBAN ACCURACY IN ACCORDANCE WITH SECTION 14 (2) OF OREGON 26/04.

POINT ID	EASTING	NORTHING
ORP (A)	697 717.40	4 797 656.06
ORP (B)	697 717.40	4 797 721.30

COORDINATE VALUES ARE TO AN URBAN ACCURACY IN ACCORDANCE WITH SECTION 14 (2) OF OREGON 26/04.

INTEGRATION DATA

BEARINGS ARE DERIVED FROM OBSERVED REFERENCE POINTS (ORP-A) AND 2 BY FIELD MEASUREMENTS. UTM ZONE 11N, 62M (GCSN110831).

NOTES

JACK HESSITT
PRESIDENT
HAVE THE AUTHORITY TO BIND THE CORPORATION.

SILVERWOOD HOMES INC.

DATE THIS _____ DAY OF _____ 20____

2. THE STREETS AND STREET NAMES ARE HEREBY DEDICATED TO THE CORPORATION OF THE CITY OF HAMILTON AS PUBLIC HIGHWAYS.

LAND OUT IN ACCORDANCE WITH OUR INSTRUMENTS.

RESERVES MARKET BLOCKS 78 TO 88 BOTH INCLUDING HAVE BEEN.

THE STREET NAMING MARKET BLOCKS 75 AND 76 AND THE 0.30

RESERVES MARKET BLOCKS 75 AND 76 AND THE 0.30

RESERVES MARKET BLOCKS 75 AND 76 AND THE 0.30

RESERVES MARKET BLOCKS 75 AND 76 AND THE 0.30

RESERVES MARKET BLOCKS 75 AND 76 AND THE 0.30

RESERVES MARKET BLOCKS 75 AND 76 AND THE 0.30

RESERVES MARKET BLOCKS 75 AND 76 AND THE 0.30

RESERVES MARKET BLOCKS 75 AND 76 AND THE 0.30

RESERVES MARKET BLOCKS 75 AND 76 AND THE 0.30

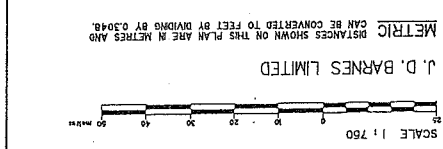
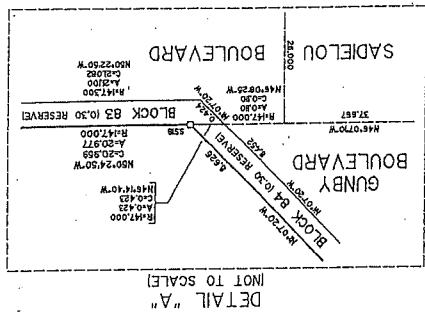
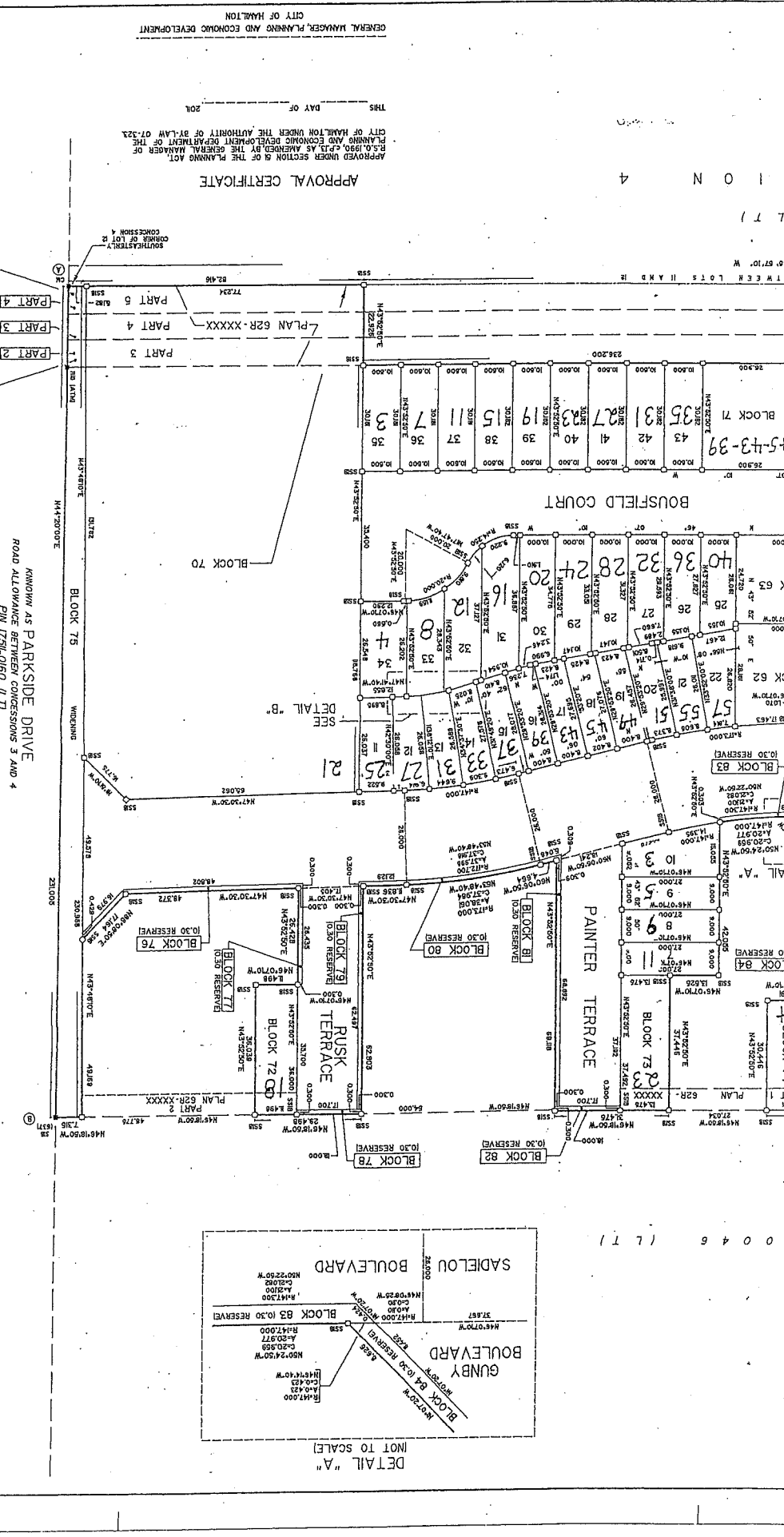

CITY OF HAMILTON

(GEOGRAPHIC TOWNSHIP OF EAST FLAMBOROUGH)

CONCESSION 4

PART OF LOT 11

PLAN OF SUBDIVISION OF

OWNERS CERTIFICATE - PLAN OF SUBDIVISION

METRIC DISTANCES SHOWN ON THIS PLAN ARE IN METRES AND CAN BE CONVERTED TO FEET BY DIVIDING BY 0.3048.

THIS IS TO CERTIFY THAT:

1. THE STREETS AND STREET NAMES ARE HEREBY DEDICATED TO THE CORPORATION OF THE CITY OF HAMILTON AS PUBLIC HIGHWAYS.

LAND OUT IN ACCORDANCE WITH OUR INSTRUMENTS.

RESERVES MARKET BLOCKS 78 TO 88 BOTH INCLUDING HAVE BEEN.

THE STREET NAMING MARKET BLOCKS 75 AND 76 AND THE 0.30

RESERVES MARKET BLOCKS 75 AND 76 AND THE 0.30

RESERVES MARKET BLOCKS 75 AND 76 AND THE 0.30

PLAN 62M-1167

1. CERTIFY THAT THIS PLAN IS REGISTERED IN THE LAND REGISTRY OFFICE FOR THE LAND TITLES DIVISION OF WENTWORTH (No. 62) AT _____ O'CLOCK ON THE _____ DAY, _____ AND ENTERED IN THE PARCEL REGISTER FOR PROPERTY IDENTIFIER _____ AND THE REQUIRED CONSENTS ARE REGISTERED AS PLAN DOCUMENT No. _____ LAND REGISTRATION

SILVERWOOD PHASE 1

62M-1167

LOT/BLOCK	BEARING	CHORD	ARC	RADIUS	AREA
LOT 10	N47°18'30"W	14.385	14.385	147.000	147.000
LOT 11	N47°18'30"W	14.385	14.385	147.000	147.000
LOT 12	N47°18'30"W	14.385	14.385	147.000	147.000
LOT 13	N47°18'30"W	14.385	14.385	147.000	147.000
LOT 14	N47°18'30"W	14.385	14.385	147.000	147.000
LOT 15	N47°18'30"W	14.385	14.385	147.000	147.000
LOT 16	N47°18'30"W	14.385	14.385	147.000	147.000
LOT 17	N47°18'30"W	14.385	14.385	147.000	147.000
LOT 18	N47°18'30"W	14.385	14.385	147.000	147.000
LOT 19	N47°18'30"W	14.385	14.385	147.000	147.000
LOT 20	N47°18'30"W	14.385	14.385	147.000	147.000
LOT 21	N47°18'30"W	14.385	14.385	147.000	147.000
LOT 22	N47°18'30"W	14.385	14.385	147.000	147.000
LOT 23	N47°18'30"W	14.385	14.385	147.000	147.000
LOT 24	N47°18'30"W	14.385	14.385	147.000	147.000
LOT 25	N47°18'30"W	14.385	14.385	147.000	147.000
LOT 26	N47°18'30"W	14.385	14.385	147.000	147.000
LOT 27	N47°18'30"W	14.385	14.385	147.000	147.000
LOT 28	N47°18'30"W	14.385	14.385	147.000	147.000
LOT 29	N47°18'30"W	14.385	14.385	147.000	147.000
LOT 30	N47°18'30"W	14.385	14.385	147.000	147.000
LOT 31	N47°18'30"W	14.385	14.385	147.000	147.000
LOT 32	N47°18'30"W	14.385	14.385	147.000	147.000
LOT 33	N47°18'30"W	14.385	14.385	147.000	147.000
LOT 34	N47°18'30"W	14.385	14.385	147.000	147.000
LOT 35	N47°18'30"W	14.385	14.385	147.000	147.000
LOT 36	N47°18'30"W	14.385	14.385	147.000	147.000
LOT 37	N47°18'30"W	14.385	14.385	147.000	147.000
LOT 38	N47°18'30"W	14.385	14.385	147.000	147.000
LOT 39	N47°18'30"W	14.385	14.385	147.000	147.000
LOT 40	N47°18'30"W	14.385	14.385	147.000	147.000
LOT 41	N47°18'30"W	14.385	14.385	147.000	147.000
LOT 42	N47°18'30"W	14.385	14.385	147.000	147.000
LOT 43	N47°18'30"W	14.385	14.385	147.000	147.000
LOT 44	N47°18'30"W	14.385	14.385	147.000	147.000
LOT 45	N47°18'30"W	14.385	14.385	147.000	147.000
LOT 46	N47°18'30"W	14.385	14.385	147.000	147.000
LOT 47	N47°18'30"W	14.385	14.385	147.000	147.000
LOT 48	N47°18'30"W	14.385	14.385	147.000	147.000
LOT 49	N47°18'30"W	14.385	14.385	147.000	147.000
LOT 50	N47°18'30"W	14.385	14.385	147.000	147.000
LOT 51	N47°18'30"W	14.385	14.385	147.000	147.000
LOT 52	N47°18'30"W	14.385	14.385	147.000	147.000
LOT 53	N47°18'30"W	14.385	14.385	147.000	147.000
LOT 54	N47°18'30"W	14.385	14.385	147.000	147.000
LOT 55	N47°18'30"W	14.385	14.385	147.000	147.000
LOT 56	N47°18'30"W	14.385	14.385	147.000	147.000
LOT 57	N47°18'30"W	14.385	14.385	147.000	147.000
LOT 58	N47°18'30"W	14.385	14.385	147.000	147.000
LOT 59	N47°18'30"W	14.385	14.385	147.000	147.000
LOT 60	N47°18'30"W	14.385	14.385	147.000	147.000
LOT 61	N47°18'30"W	14.385	14.385	147.000	147.000
LOT 62	N47°18'30"W	14.385	14.385	147.000	147.000
LOT 63	N47°18'30"W	14.385	14.385	147.000	147.000
LOT 64	N47°18'30"W	14.385	14.385	147.000	147.000
LOT 65	N47°18'30"W	14.385	14.385	147.000	147.000
LOT 66	N47°18'30"W	14.385	14.385	147.000	147.000
LOT 67	N47°18'30"W	14.385	14.385	147.000	147.000
LOT 68	N47°18'30"W	14.385	14.385	147.000	147.000
LOT 69	N47°18'30"W	14.385	14.385	147.000	147.000
LOT 70	N47°18'30"W	14.385	14.385	147.000	147.000
LOT 71	N47°18'30"W	14.385	14.385	147.000	147.000
LOT 72	N47°18'30"W	14.385	14.385	147.000	147.000
LOT 73	N47°18'30"W	14.385	14.385	147.000	147.000
LOT 74	N47°18'30"W	14.385	14.385	147.000	147.000
LOT 75	N47°18'30"W	14.385	14.385	147.000	147.000
LOT 76	N47°18'30"W	14.385	14.385	147.000	147.000
LOT 77	N47°18'30"W	14.385	14.385	147.000	147.000
LOT 78	N47°18'30"W	14.385	14.385	147.000	147.000
LOT 79	N47°18'30"W	14.385	14.385	147.000	147.000
LOT 80	N47°18'30"W	14.385	14.385	147.000	147.000
LOT 81	N47°18'30"W	14.385	14.385	147.000	147.000
LOT 82	N47°18'30"W	14.385	14.385	147.000	147.000
LOT 83	N47°18'30"W	14.385	14.385	147.000	147.000
LOT 84	N47°18'30"W	14.385	14.385	147.000	147.000
LOT 85	N47°18'30"W	14.385	14.385	147.000	147.000
LOT 86	N47°18'30"W	14.385	14.385	147.000	147.000
LOT 87	N47°18'30"W	14.385	14.385	147.000	147.000
LOT 88	N47°18'30"W	14.385	14.385	147.000	147.000
LOT 89	N47°18'30"W	14.385	14.385	147.000	147.000
LOT 90	N47°18'30"W	14.385	14.385	147.000	147.000
LOT 91	N47°18'30"W	14.385	14.385	147.000	147.000
LOT 92	N47°18'30"W	14.385	14.385	147.000	147.000
LOT 93	N47°18'30"W	14.385	14.385	147.000	147.000
LOT 94	N47°18'30"W	14.385	14.385	147.000	147.000
LOT 95	N47°18'30"W	14.385	14.385	147.000	147.000
LOT 96	N47°18'30"W	14.385	14.385	147.000	147.000
LOT 97	N47°18'30"W	14.385	14.385	147.000	147.000
LOT 98	N47°18'30"W	14.385	14.385	147.000	147.000
LOT 99	N47°18'30"W	14.385	14.385	147.000	147.000
LOT 100	N47°18'30"W	14.385	14.385	147.000	147.000

CONCESSION 4
LOT 12
PIN 17511-0042 1171

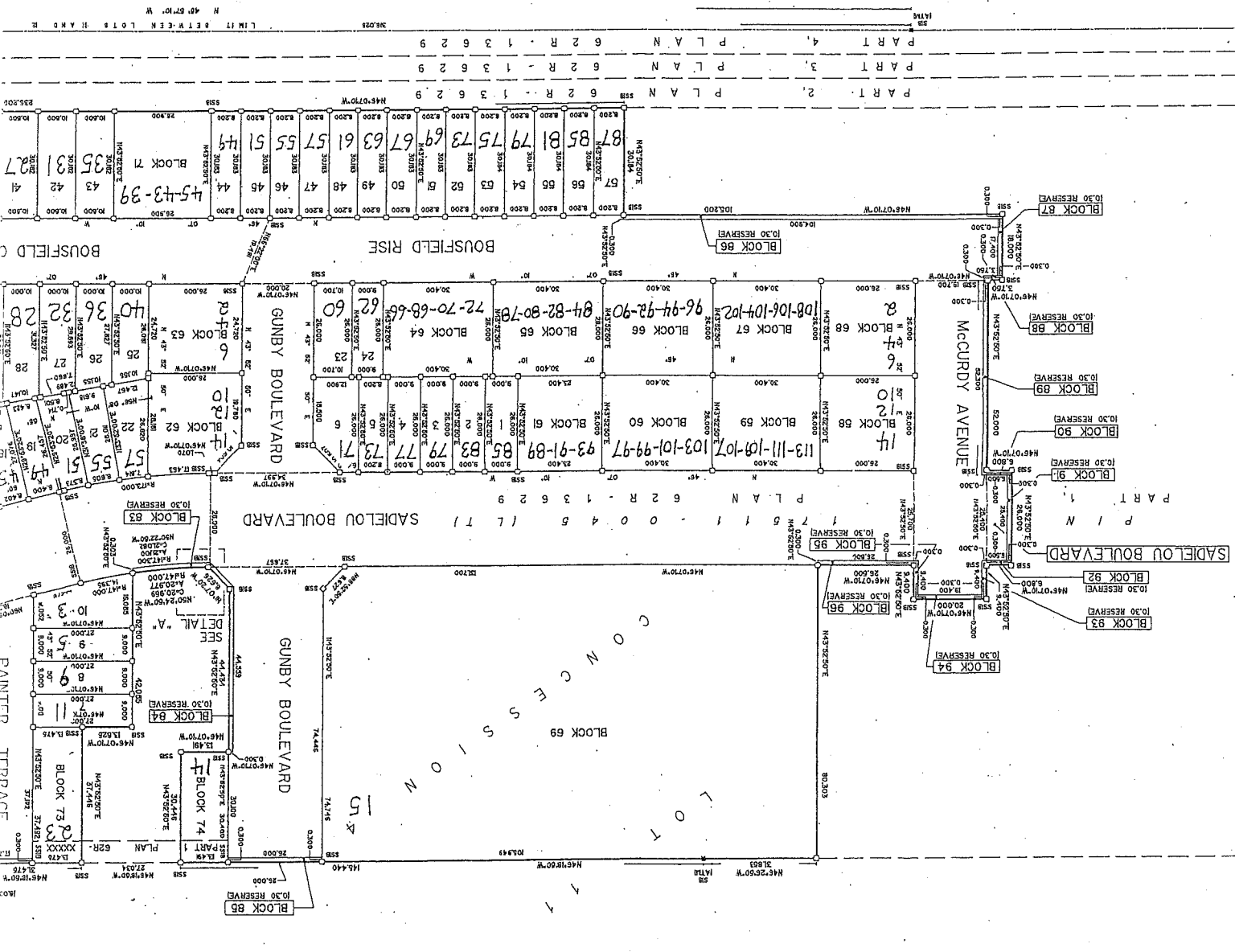

PIN 17511-0046 1171

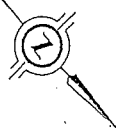
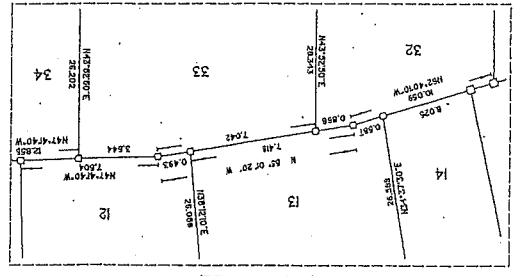

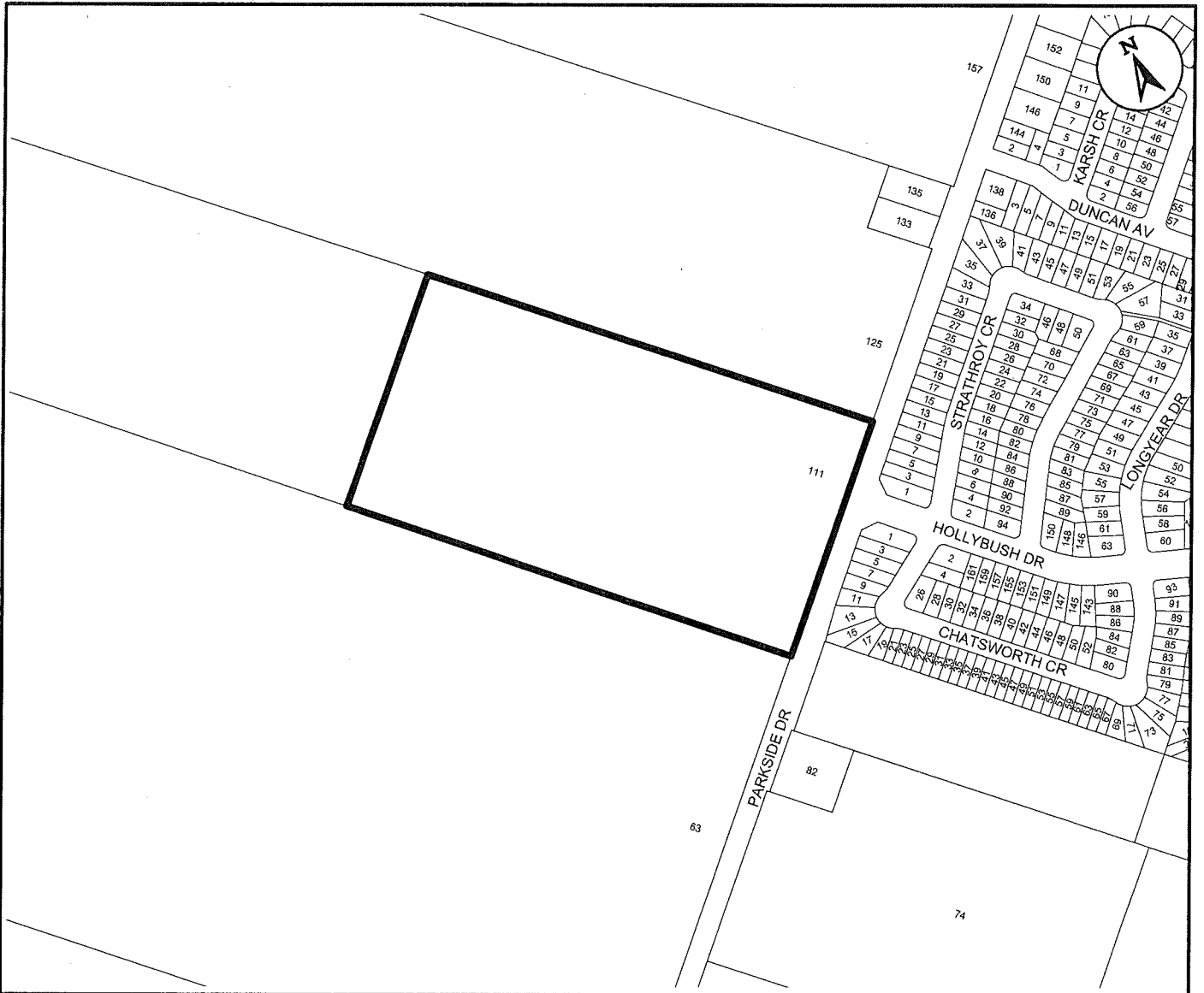

● Site of the Application

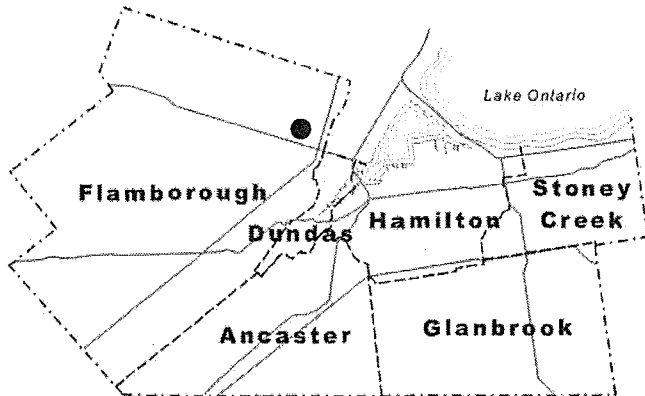

City of Hamilton

Municipal Address Map

Subject Property



62M-1167

File Name/Number:

62M-1167

Date:

Dec 9, 2011

Technician:

MB

Map Not to Scale

Appendix "A"



Hamilton