

Mailing Address:
 City Centre, 77 James Street North, Suite 400
 Hamilton, ON L8R 2K3.
 www.hamilton.ca

Planning and Economic Development Department

Planning Division

Physical Address: City Centre, 77 James Street North, Suite 400

Phone: 905-546-2424 Ext.4348 Fax: 905-546-4202

ptoffole@hamilton.ca

Hamilton

June 19, 2012

FILE:221-A, 221-R
 25T-201104; 25CDM-201114; DA-11-159

Losani Homes
 430 McNeilly Road
 Stoney Creek, ON L8E 5E3

A.T. McLaren Ltd.
 69 John Street South, Suite 230
 Hamilton, ON, L8N 2B9

Armstrong Hunter & Associates
 156 Duncan Mill Road, Suite 6A
 Toronto, ON M3B 3N2

Jack Restivo
 154 Main Street East, Suite 100
 Hamilton, ON, L8N 1G9

**NOTICE OF MUNICIPAL ADDRESSES
 FOR REGISTERED PLAN 62M-1175 "GREENHILL GLEN".**

Attached is a table of the municipal addresses that have been assigned, along with a copy of the above Registered Plan for this subdivision located in the former City of Hamilton.

Please note that Lots 1, 2, 9 and Units 1, 2, 3 in Block 12 are single detached dwellings. Lots 3, 4, 5, 6, 7, 8 and Units 4, 5, 6, 7 in Block 12 are for semi-detached dwellings. Units 8 to 14 in Block 12 are townhouses.

Please update your records accordingly. Should you have any questions regarding the above, please contact Paul Toffoletti at 905-546-2424 Ext.4348.

Jason Thompson, MCIP, RPP
 Senior Project Manager, Growth Planning Section,
 Growth Management Division, Planning and Economic Development Department.

c.c.

Electrical Safety Authority

Union Gas

Ham.-Went. School Boards
 (Public & Separate)

MPAC
 City of Hamilton
 Cogeco Cable
 Horizon Utilities
 Canada Post

Fire and Police
 Bell Canada Eng.
 Bell Street Guide
 Bell Canada (911)
 Map Mobility

Canada Mortgage and Housing Corp.
 Hamilton CACC Ambulance Dispatch
 Hamilton-Burlington District Real Estate
 Canadian Cartographic Corp.
 Hamilton Automobile Club

62M-1175	GREENHILL GLEN
Lot	Address
1	22 AMBROSE AVENUE
2	18 AMBROSE AVENUE
3	14 AMBROSE AVENUE
3	12 AMBROSE AVENUE
4	8 AMBROSE AVENUE
4	6 AMBROSE AVENUE
5	665 GREENHILL AVENUE
5	667 GREENHILL AVENUE
6	671 GREENHILL AVENUE
6	673 GREENHILL AVENUE
7	677 GREENHILL AVENUE
7	679 GREENHILL AVENUE
8	683 GREENHILL AVENUE
8	685 GREENHILL AVENUE
9	689 GREENHILL AVENUE
10 & 11	695 GREENHILL AVENUE
Block 12	5 ROLLING LANE (Private laneway and other common element)
Block 12 - Unit 1	4 ROLLING LANE (Private laneway)
Block 12 - Unit 2	8 ROLLING LANE (Private laneway)
Block 12 - Unit 3	12 ROLLING LANE (Private laneway)
Block 12 - Unit 4	16 ROLLING LANE (Private laneway)
Block 12 - Unit 5	18 ROLLING LANE (Private laneway)
Block 12 - Unit 6	32 ROLLING LANE (Private laneway)
Block 12 - Unit 7	34 ROLLING LANE (Private laneway)
Block 12 - Unit 8	33 ROLLING LANE (Private laneway)
Block 12 - Unit 9	31 ROLLING LANE (Private laneway)
Block 12 - Unit 10	29 ROLLING LANE (Private laneway)
Block 12 - Unit 11	27 ROLLING LANE (Private laneway)
Block 12 - Unit 12	25 ROLLING LANE (Private laneway)
Block 12 - Unit 13	23 ROLLING LANE (Private laneway)
Block 12 - Unit 14	21 ROLLING LANE (Private laneway)

Ex. RESIDENTIAL

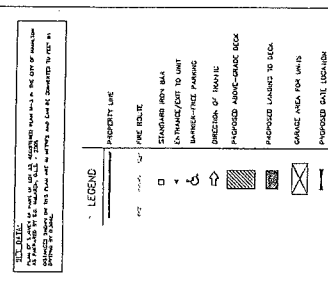
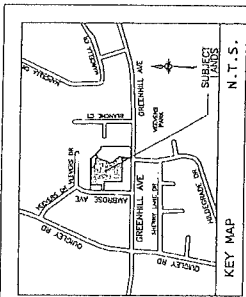
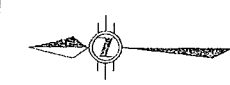

Ex. RESIDENTIAL

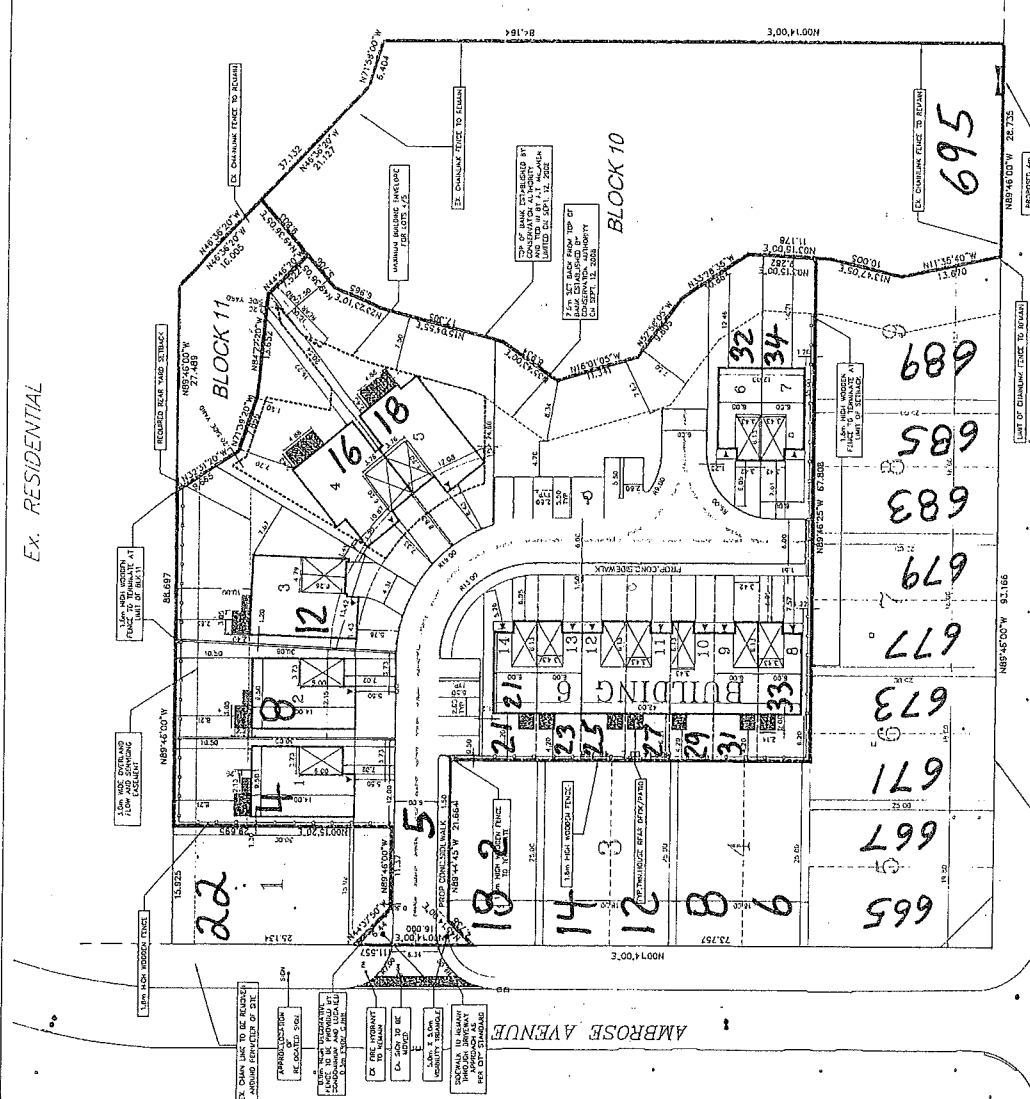

NOTICE: THE CITY ENGINEER HAS REVIEWED THIS PLAN AND APPROVES IT FOR THE CITY OF HAMILTON. THE CITY ENGINEER'S REVIEW IS LIMITED TO THE TECHNICAL ASPECTS OF THE PLAN AND DOES NOT CONSTITUTE A GUARANTEE OF THE ACCURACY OF THE INFORMATION PROVIDED HEREON.

UNDEVELOPED: THE UNDEVELOPED AREAS OF THIS PLAN ARE NOT TO BE CONSIDERED AS PART OF THE DEVELOPMENT. THE DEVELOPER SHALL BE RESPONSIBLE FOR THE PROTECTION AND MAINTENANCE OF THESE AREAS.

NOT TO BE CONSIDERED: THE UNDEVELOPED AREAS OF THIS PLAN ARE NOT TO BE CONSIDERED AS PART OF THE DEVELOPMENT. THE DEVELOPER SHALL BE RESPONSIBLE FOR THE PROTECTION AND MAINTENANCE OF THESE AREAS.

EX. STATE THE USE OF THE AREAS: THE AREAS OF THIS PLAN ARE NOT TO BE CONSIDERED AS PART OF THE DEVELOPMENT. THE DEVELOPER SHALL BE RESPONSIBLE FOR THE PROTECTION AND MAINTENANCE OF THESE AREAS.

NOTICE: THE CITY ENGINEER HAS REVIEWED THIS PLAN AND APPROVES IT FOR THE CITY OF HAMILTON. THE CITY ENGINEER'S REVIEW IS LIMITED TO THE TECHNICAL ASPECTS OF THE PLAN AND DOES NOT CONSTITUTE A GUARANTEE OF THE ACCURACY OF THE INFORMATION PROVIDED HEREON.

UNDEVELOPED: THE UNDEVELOPED AREAS OF THIS PLAN ARE NOT TO BE CONSIDERED AS PART OF THE DEVELOPMENT. THE DEVELOPER SHALL BE RESPONSIBLE FOR THE PROTECTION AND MAINTENANCE OF THESE AREAS.

NOT TO BE CONSIDERED: THE UNDEVELOPED AREAS OF THIS PLAN ARE NOT TO BE CONSIDERED AS PART OF THE DEVELOPMENT. THE DEVELOPER SHALL BE RESPONSIBLE FOR THE PROTECTION AND MAINTENANCE OF THESE AREAS.

EX. STATE THE USE OF THE AREAS: THE AREAS OF THIS PLAN ARE NOT TO BE CONSIDERED AS PART OF THE DEVELOPMENT. THE DEVELOPER SHALL BE RESPONSIBLE FOR THE PROTECTION AND MAINTENANCE OF THESE AREAS.

1	2	3	4	5	6	7	8	9	10	11	12	13	14	15	16	17	18	19	20	21	22	23	24	25	26	27	28	29	30	31	32	33	34	35	36	37	38	39	40	41	42	43	44	45	46	47	48	49	50	51	52	53	54	55	56	57	58	59	60	61	62	63	64	65	66	67	68	69	70	71	72	73	74	75	76	77	78	79	80	81	82	83	84	85	86	87	88	89	90	91	92	93	94	95	96	97	98	99	100
---	---	---	---	---	---	---	---	---	----	----	----	----	----	----	----	----	----	----	----	----	----	----	----	----	----	----	----	----	----	----	----	----	----	----	----	----	----	----	----	----	----	----	----	----	----	----	----	----	----	----	----	----	----	----	----	----	----	----	----	----	----	----	----	----	----	----	----	----	----	----	----	----	----	----	----	----	----	----	----	----	----	----	----	----	----	----	----	----	----	----	----	----	----	----	----	----	----	----	-----

APPROVALS

CITY OF HAMILTON
DA-11-159

LOSANI

BLOCK 12, Plan 62M-
GREENHILL GLEN
12 AMBROSE AVE

SITE PLAN

Project No. STA
Sheet No. SP 1

1	2	3	4	5	6	7	8	9	10	11	12	13	14	15	16	17	18	19	20	21	22	23	24	25	26	27	28	29	30	31	32	33	34	35	36	37	38	39	40	41	42	43	44	45	46	47	48	49	50	51	52	53	54	55	56	57	58	59	60	61	62	63	64	65	66	67	68	69	70	71	72	73	74	75	76	77	78	79	80	81	82	83	84	85	86	87	88	89	90	91	92	93	94	95	96	97	98	99	100
---	---	---	---	---	---	---	---	---	----	----	----	----	----	----	----	----	----	----	----	----	----	----	----	----	----	----	----	----	----	----	----	----	----	----	----	----	----	----	----	----	----	----	----	----	----	----	----	----	----	----	----	----	----	----	----	----	----	----	----	----	----	----	----	----	----	----	----	----	----	----	----	----	----	----	----	----	----	----	----	----	----	----	----	----	----	----	----	----	----	----	----	----	----	----	----	----	----	----	-----