

Mailing Address:
 Hamilton City Hall
 71 Main Street West, 6th Floor
 Hamilton, ON L8P 4Y5
 www.hamilton.ca

Planning and Economic Development Department
 Growth Management Division
 Physical Address: 71 Main Street West, 5th Floor
 Phone: 905-546-2424 Ext.1213 Fax: 905-546-4202
 Lyslie.Alexander@hamilton.ca

Hamilton

July 23, 2012

FILE: 221-C, 221-M, 221-O, 221-Y
 25T-200605

Empire Homes
 c/o James Stevenson
 123 Commerce Valley Drive East, 8th Floor
 Thornhill, ON, L3T 7W7

Armstrong Hunter & Associates
 c/o Toula Nessimis
 156 Duncan Mill Road, Suite 6A
 Toronto, ON M3B 3N2

NOTICE OF MUNICIPAL ADDRESSES

FOR REGISTERED PLAN 62M-1178 "SUMMERLEA WEST PHASE 3".

Attached is a table of the municipal addresses that have been assigned, along with a copy of the above Registered Plan for this subdivision located in the former Township of Glanbrook.

NOTE: BUILDERS ARE REMINDED OF THEIR OBLIGATION TO INSTALL ADDRESS NUMBERS ON ALL NEW DWELLINGS.

Please update your records accordingly. Should you have any questions regarding the above, please contact Lyslie Alexander at 905-546-2424 Ext.1213.

Jason Thompson, MCIP, RPP
 Senior Project Manager, Growth Planning Section,
 Growth Management Division, Planning and Economic Development Department.

c.c.

Electrical Safety Authority
 MPAC
 City of Hamilton
 Shaw Cable
 Hydro One
 Canada Post

Union Gas
 Fire and Police
 Bell Canada Eng.
 Bell Street Guide
 Bell Canada (911)
 Map Mobility

Ham.-Went. School Boards (Public & Separate)
 Canada Mortgage and Housing Corp.
 Hamilton CACC Ambulance Dispatch
 Hamilton-Burlington District Real Estate
 Canadian Cartographic Corp.
 Hamilton Automobile Club

Summerlea West - Phase 3		62M - 1178	
Lot Number	Address	Lot Number	Address
1	29 O'DONNELL DRIVE	39	42 YAGER DRIVE
2	33 O'DONNELL DRIVE	40	46 YAGER DRIVE
3	37 O'DONNELL DRIVE	41	50 YAGER DRIVE
4	41 O'DONNELL DRIVE	42	54 YAGER DRIVE
5	45 O'DONNELL DRIVE	43	58 YAGER DRIVE
6	49 O'DONNELL DRIVE	44	43 McALLISTAR DRIVE
7	53 O'DONNELL DRIVE	45	39 McALLISTAR DRIVE
8	57 O'DONNELL DRIVE	46	35 McALLISTAR DRIVE
9	61 O'DONNELL DRIVE	47	31 McALLISTAR DRIVE
10	65 O'DONNELL DRIVE	48	27 McALLISTAR DRIVE
11	69 O'DONNELL DRIVE	49	23 McALLISTAR DRIVE
12	73 O'DONNELL DRIVE	50	19 McALLISTAR DRIVE
13	77 O'DONNELL DRIVE	51	15 McALLISTAR DRIVE
14	81 O'DONNELL DRIVE	52	11 McALLISTAR DRIVE
15	74 O'DONNELL DRIVE	53	7 McALLISTAR DRIVE
16	70 O'DONNELL DRIVE	54	3 McALLISTAR DRIVE
17	66 O'DONNELL DRIVE	55	4 McALLISTAR DRIVE
18	62 O'DONNELL DRIVE	56	8 McALLISTAR DRIVE
19	58 O'DONNELL DRIVE	57	12 McALLISTAR DRIVE
20	54 O'DONNELL DRIVE	58	16 McALLISTAR DRIVE
21	50 O'DONNELL DRIVE	59	20 McALLISTAR DRIVE
22	46 O'DONNELL DRIVE	60	24 McALLISTAR DRIVE
23	42 O'DONNELL DRIVE	61	28 McALLISTAR DRIVE
24	38 O'DONNELL DRIVE	62	32 McALLISTAR DRIVE
25	34 O'DONNELL DRIVE	63	36 McALLISTAR DRIVE
26	30 O'DONNELL DRIVE	64	40 McALLISTAR DRIVE
27	7 COOK STREET	65	44 McALLISTAR DRIVE
28	11 COOK STREET		
29	15 COOK STREET		
30	19 COOK STREET		
31	23 COOK STREET		
32	27 COOK STREET		
33	31 COOK STREET		
34	35 COOK STREET		
35	26 YAGER DRIVE		
36	30 YAGER DRIVE		
37	34 YAGER DRIVE		
38	38 YAGER DRIVE		

BINHAVEN BOULEVARD

PLAN 62R - 18924

PART 2

PIN 17384-3084(LT)
SUBJECT TO EASEMENT
AS IN INST. WE 734534

BINHAVEN BOULEVARD

PLAN 62R - 18924

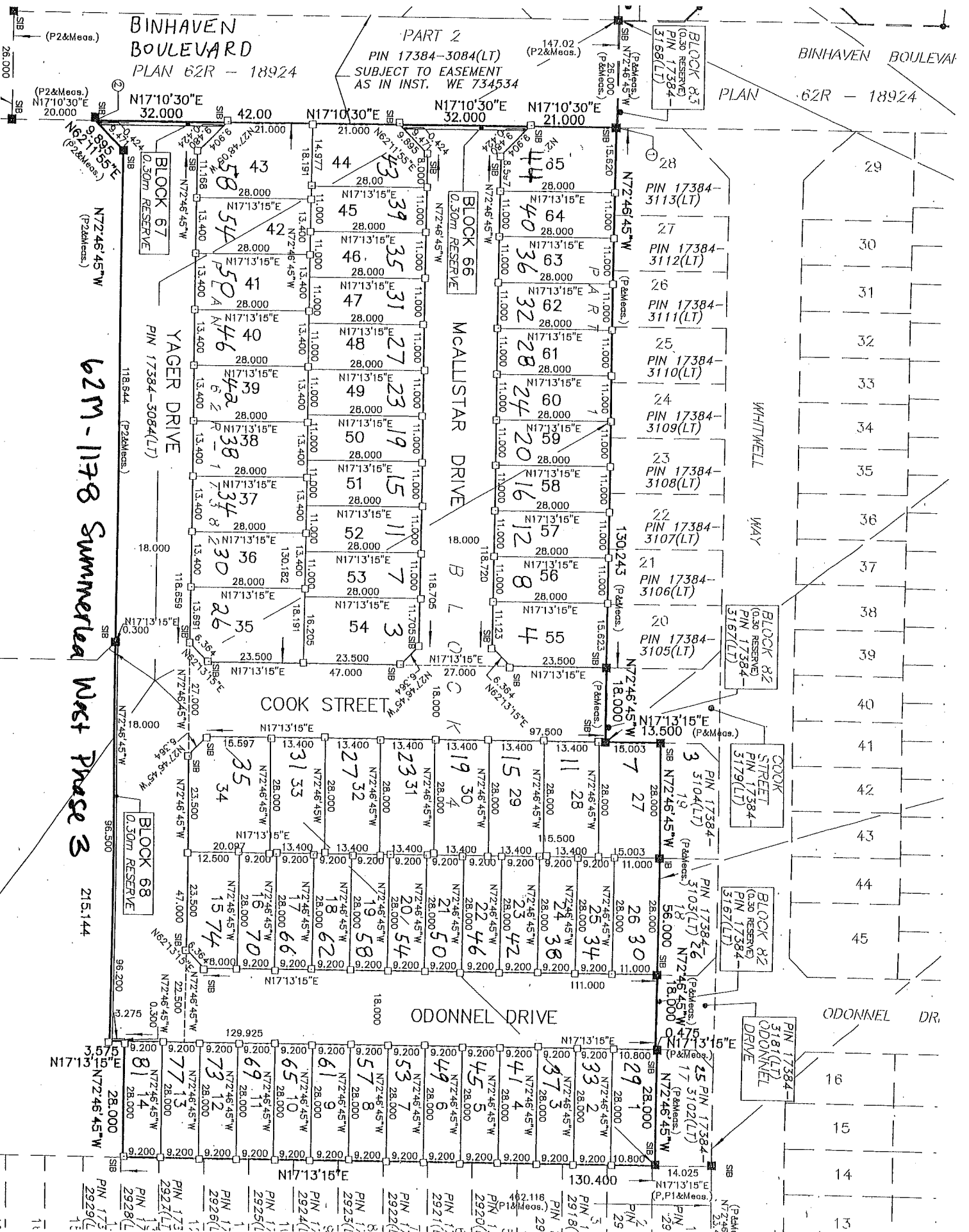

62M-1178 Summerlea West Phase 3

215.144

YAGER DRIVE

CALLISTAR DRIVE

WHITWELL WAY

COOK STREET

ODONNELL DRIVE

ODONNELL DR.

BLOCK 67

BLOCK 66

BLOCK 82

BLOCK 82

BLOCK 82

BLOCK 82

BLOCK 85

(P2&Meas.)

(P2&Meas.)

(P&Meas.)

(P&Meas.)

(P&Meas.)

(P&Meas.)

(P&Meas.)

(P&Meas.)

(P&Meas.)

(P&Meas.)

(P&Meas.)

(P2&Meas.)

(P2&Meas.)

(P&Meas.)

(P&Meas.)

(P&Meas.)

(P&Meas.)

(P&Meas.)

(P&Meas.)

(P&Meas.)

(P&Meas.)

