



Mailing Address:  
 Hamilton City Hall  
 71 Main Street West, 6<sup>th</sup> Floor  
 Hamilton, ON L8P 4Y5  
 www.hamilton.ca

Planning and Economic Development Department  
 Growth Management Division  
 Physical Address: 71 Main Street West, 6<sup>th</sup> Floor  
 Phone: 905-546-2424 Ext.1213 Fax: 905-546-4202  
 Lysie.Wilkinson@hamilton.ca

# Hamilton

October 12, 2012

FILES: 221-D, 221-M  
 25T- 97009

DiCenzo Construction Company Limited  
 205 Quigly Road, Unit 2  
 Hamilton, ON L8K 5M8

DiCenzo & Associates  
 c/o Allan Buist  
 1070 Stone Church Road East, Unit 41  
 Hamilton, ON L8W 3K8

A.T. McLaren Ltd.  
 69 John Street South, Suite 230  
 Hamilton, ON L8N 2B9

## NOTICE OF MUNICIPAL ADDRESSES

**FOR REGISTERED PLAN 62M-1180 "Paradise Meadows - Phase 3".**

Attached is a table of the municipal addresses that have been assigned, along with a copy of the above Registered Plan for this subdivision located in the former City of Hamilton.

**NOTE: BUILDERS ARE REMINDED OF THEIR OBLIGATION TO INSTALL ADDRESS NUMBERS ON ALL NEW DWELLINGS.**

Please update your records accordingly. Should you have any questions regarding the above, please contact Lysie Wilkinson at 905-546-2424 Ext.1213.

Jason Thompson, MCIP, RPP  
 Senior Project Manager, Growth Management Division  
 Planning and Economic Development Department

c.c.  
 Electrical Safety Authority  
 MPAC  
 City of Hamilton  
 Source Cable  
 Horizon Utilities  
 Canada Post

Union Gas  
 Fire and Police  
 Bell Canada Eng.  
 Bell Street Guide  
 Bell Canada (911)  
 Map Mobility

Ham.-Went. School Boards (Public & Separate)  
 Canada Mortgage and Housing Corp.  
 Hamilton CACC Ambulance Dispatch  
 Hamilton-Burlington District Real Estate  
 Canadian Cartographic Corp.  
 Hamilton Automobile Club

62M-1180		PARADISE MEADOWS PHASE 3	
Lot No.	Address	Lot No.	Address
1	135 DAVINCI BOULEVARD	59	232 MEDICI LANE
2	139 DAVINCI BOULEVARD	60	228 MEDICI LANE
3	143 DAVINCI BOULEVARD	61	224 MEDICI LANE
4	147 DAVINCI BOULEVARD	62	220 MEDICI LANE
5	151 DAVINCI BOULEVARD	63	216 MEDICI LANE
6	155 DAVINCI BOULEVARD	64	192 MEDICI LANE
7	159 DAVINCI BOULEVARD	65	188 MEDICI LANE
8	163 DAVINCI BOULEVARD	66	184 MEDICI LANE
9	167 DAVINCI BOULEVARD	67	180 MEDICI LANE
10	171 DAVINCI BOULEVARD	68	176 MEDICI LANE
11	77 MEDICI LANE	69	150 MEDICI LANE
12	81 MEDICI LANE	70	146 MEDICI LANE
13	85 MEDICI LANE	71	144 MEDICI LANE
14	89 MEDICI LANE	72	140 MEDICI LANE
15	93 MEDICI LANE	73	136 MEDICI LANE
16	97 MEDICI LANE	74	132 MEDICI LANE
17	99 MEDICI LANE	75	128 MEDICI LANE
18	103 MEDICI LANE	76	124 MEDICI LANE
19	107 MEDICI LANE	77	120 MEDICI LANE
20	111 MEDICI LANE	78	170 DAVINCI BOULEVARD
21	115 MEDICI LANE	79	166 DAVINCI BOULEVARD
22	119 MEDICI LANE	80	162 DAVINCI BOULEVARD
23	123 MEDICI LANE	81	158 DAVINCI BOULEVARD
24	127 MEDICI LANE	82	154 DAVINCI BOULEVARD
25	133 MEDICI LANE	83	142 DAVINCI BOULEVARD
26	137 MEDICI LANE	84	138 DAVINCI BOULEVARD
27	141 MEDICI LANE	85	134 DAVINCI BOULEVARD
28	145 MEDICI LANE		
29	149 MEDICI LANE		
30	153 MEDICI LANE		
31	157 MEDICI LANE		
32	161 MEDICI LANE		
33	165 MEDICI LANE		
34	169 MEDICI LANE		
35	173 MEDICI LANE		See page 2 for addresses on Blocks 86, 87, 88 and 89.
36	177 MEDICI LANE		
37	181 MEDICI LANE		
38	185 MEDICI LANE		
39	189 MEDICI LANE		
40	193 MEDICI LANE		
41	197 MEDICI LANE		
42	201 MEDICI LANE		
43	205 MEDICI LANE		
44	209 MEDICI LANE		
45	213 MEDICI LANE		
46	217 MEDICI LANE		
47	221 MEDICI LANE		
48	225 MEDICI LANE		
49	229 MEDICI LANE		
50	233 MEDICI LANE		
51	237 MEDICI LANE		
52	241 MEDICI LANE		
53	245 MEDICI LANE		
54	249 MEDICI LANE		
55	248 MEDICI LANE		
56	244 MEDICI LANE		
57	240 MEDICI LANE		
58	236 MEDICI LANE		

Block No.	Address	Block No.	Address
86 – Unit 1	34 MEDICI LANE	87 – Unit 15	29 MEDICI LANE
86 – Unit 2	36 MEDICI LANE	87 – Unit 16	31 MEDICI LANE
86 – Unit 3	38 MEDICI LANE	87 – Unit 17	33 MEDICI LANE
86 – Unit 4	40 MEDICI LANE	87 – Unit 18	35 MEDICI LANE
86 – Unit 5	42 MEDICI LANE	87 – Unit 19	37 MEDICI LANE
86 – Unit 6	44 MEDICI LANE	87 – Unit 20	39 MEDICI LANE
86 – Unit 7	46 MEDICI LANE	87 – Unit 21	41 MEDICI LANE
86 – Unit 8	50 MEDICI LANE	87 – Unit 22	43 MEDICI LANE
86 – Unit 9	52 MEDICI LANE	87 – Unit 23	66 MADONNA DRIVE
86 – Unit 10	54 MEDICI LANE	87 – Unit 24	64 MADONNA DRIVE
86 – Unit 11	56 MEDICI LANE	87 – Unit 25	62 MADONNA DRIVE
86 – Unit 12	58 MEDICI LANE	87 – Unit 26	60 MADONNA DRIVE
86 – Unit 13	60 MEDICI LANE	87 – Unit 27	58 MADONNA DRIVE
86 – Unit 14	62 MEDICI LANE	87 – Unit 28	56 MADONNA DRIVE
		87 – Unit 29	54 MADONNA DRIVE
		87 – Unit 30	52 MADONNA DRIVE
		87 – Unit 31	48 MADONNA DRIVE
		87 – Unit 32	46 MADONNA DRIVE
		87 – Unit 33	44 MADONNA DRIVE
		87 – Unit 34	42 MADONNA DRIVE
		87 – Unit 35	40 MADONNA DRIVE
		87 – Unit 36	38 MADONNA DRIVE
		87 – Unit 37	36 MADONNA DRIVE
		87 – Unit 38	34 MADONNA DRIVE
		87 – Unit 39	30 MADONNA DRIVE
		87 – Unit 40	28 MADONNA DRIVE
		87 – Unit 41	26 MADONNA DRIVE
		87 – Unit 42	24 MADONNA DRIVE
		87 – Unit 43	22 MADONNA DRIVE
		87 – Unit 44	20 MADONNA DRIVE
		87 – Unit 45	18 MADONNA DRIVE
		87 – Unit 46	14 MADONNA DRIVE
		87 – Unit 47	12 MADONNA DRIVE
		87 – Unit 48	10 MADONNA DRIVE
		87 – Unit 49	8 MADONNA DRIVE
		87 – Unit 50	6 MADONNA DRIVE
		87 – Unit 51	4 MADONNA DRIVE
		87 – Unit 52	2 MADONNA DRIVE
		Block 88	47 MADONNA DRIVE
		Block 89	21 MADONNA DRIVE

0811-1180

PLAN OF SUBDIVISION  
 LOT 2  
 CONFESSION 1  
 TOWNSHIP OF CLARENDON  
 CITY OF HAMILTON  
 SCALE: 1:250 METRIC  
 S.D. MARRAS, C.E.S. - 3640

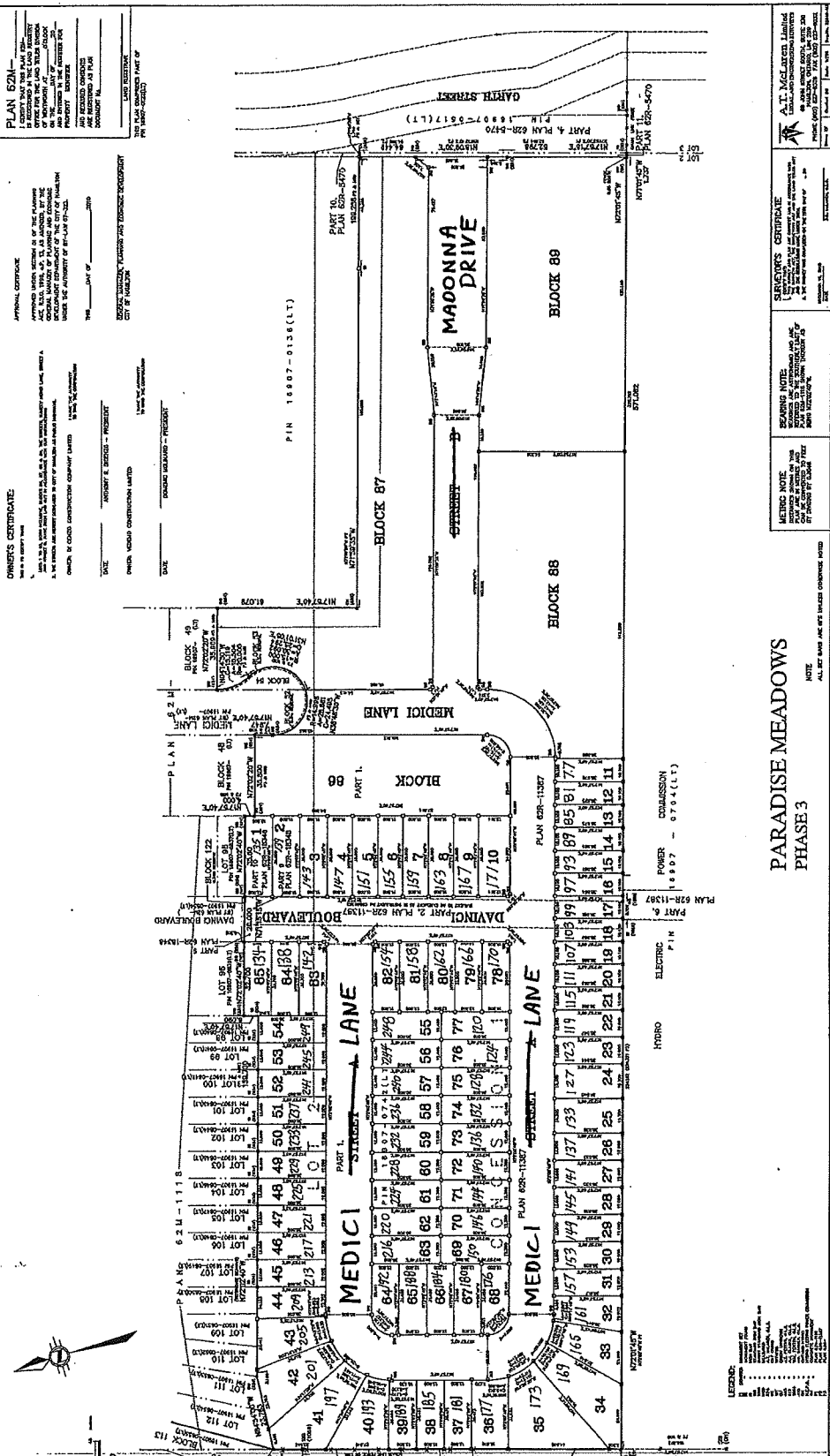

OWNER'S CERTIFICATE  
 I, the owner of the above land, hereby certify that the information furnished in this plan is true and correct, and that the land is free of all mortgages, liens and other encumbrances, except as stated herein.

APPROVAL CERTIFICATE  
 I hereby certify that the above plan is in accordance with the provisions of the Planning Act, R.S.O. 1990, c. 30, and the provisions of the Planning Act, R.S.O. 1990, c. 30, and the provisions of the Planning Act, R.S.O. 1990, c. 30.

DATE: \_\_\_\_\_

NAME: \_\_\_\_\_

OWNER'S SIGNATURE: \_\_\_\_\_

PARADISE MEADOWS  
 PHASE 3

NOTE: ALL LOT BOUNDARIES ARE SET BACK 50.0 METERS FROM THE ADJACENT HIGHWAY RIGHT-OF-WAY.

SURVEYOR'S CERTIFICATE  
 I, the undersigned, being duly sworn, depose and say that the above plan is a true and correct copy of the original plan on file in my office, and that the information furnished in the same is true and correct, and that the land is free of all mortgages, liens and other encumbrances, except as stated herein.

DATE: \_\_\_\_\_

NAME: \_\_\_\_\_

SURVEYOR'S SIGNATURE: \_\_\_\_\_

LEGEND  
 - - - - - UNDEVELOPED LAND  
 - - - - - EASEMENTS  
 - - - - - CONFESSIONS  
 - - - - - OTHER



BLDG (PRIVATE)  
1/6 228.26  
INV. 227.10

PROP 1.8m HIGH BLACK VINYL  
COATED CHAIN LINK FENCE  
40mm OPENINGS  
OPSD 972.130

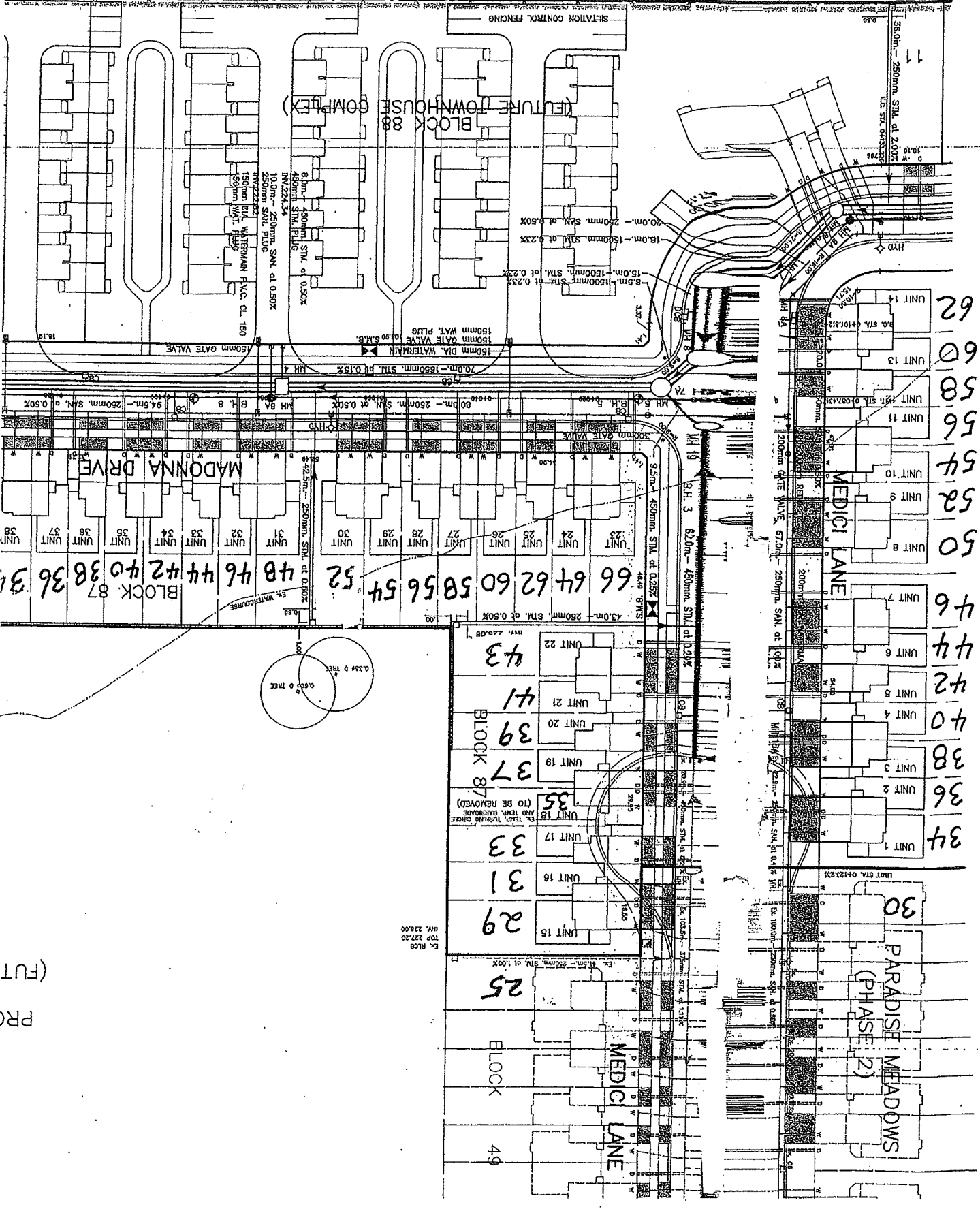

62  
60  
58  
56  
54  
52  
50  
46  
44  
42  
40  
38  
36  
34

BLOCK 87  
48 46 44 42 40 38 36 34

43  
41  
39  
37  
35  
33  
31  
29  
25

PRC  
(FUT)

EX. RLOS  
TOP 227.20  
INV. 226.00

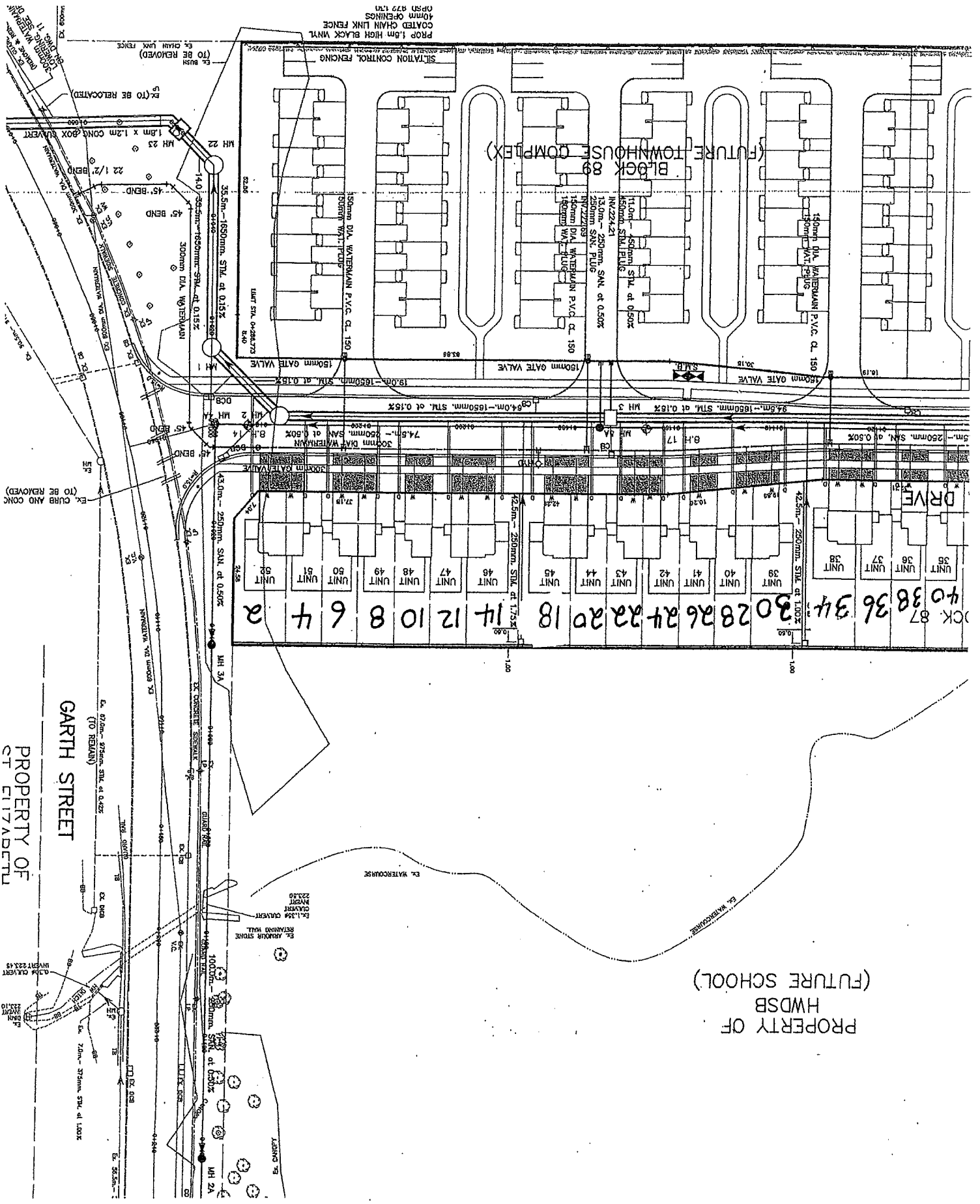

SEE DWG. No. 4

PROPERTY OF  
CT CI17AD6TTL

PROPERTY OF  
HWD SB  
(FUTURE SCHOOL)