

Mailing Address:
 Hamilton City Hall
 71 Main Street West, 6th Floor
 Hamilton, ON L8P 4Y5
 www.hamilton.ca

Planning and Economic Development Department
 Growth Management Division
 Physical Address: 71 Main Street West, 6th Floor
 Phone: 905-546-2424 Ext.4237 Fax: 905-546-4202
 Paul.Toffoletti@hamilton.ca

Hamilton

February 8, 2016

FILE: 25T-200725

Losani Homes
 430 McNeilly Road
 Stoney Creek, ON, L8E 5E3

A. T. McLaren Ltd.
 69 John Street South, Suite 230
 Hamilton, ON, L8N 2B9

REVISED LETTER

This letter replaced the previous letter dated February 4, 2016. The numbers on both plans are correct, however, the address table for the block townhouses on Block 15 of this plan has incorrect addresses for "Block D".

**NOTICE OF MUNICIPAL ADDRESSES
 FOR REGISTERED PLAN 62M-1226 "ANCASTER GLEN PHASE 2".**

Attached are two tables of the municipal addresses that have been assigned, along with a copy of the above Registered Plan and Site Plan application DA-14-140 for this subdivision located in the former Town of Ancaster. Please note that Block 15 is for Block Townhouses, and that the private laneways have been named as Andruss Lane, Bird Lane, Cheps Lane, Donovan Lane, Egleston Lane, Farley Lane and Whaley Lane.

THE FOLLOWING MUNICIPAL ADDRESS HAS BEEN RETIRED AND SHOULD NO LONGER BE USED:

435 Garner Road West
 Roll Number 251814037003800; Teranet PIN 174140907.

Please update your records accordingly. Should you have any questions regarding the above, please contact Paul Toffoletti at 905-546-2424 Ext. 4348.

Jason Thompson, MCIP, RPP
 Senior Project Manager, Growth Planning Section,
 Growth Management Division, Planning and Economic Development Department.

c.c.

Electrical Safety Authority
 MPAC
 City of Hamilton
 Cogeco Cable
 Hydro One
 Canada Post
 Angus GeoSolutions Inc.
 Blue Line Taxi

Union Gas
 Fire and Police
 Bell Canada Eng.
 Bell Street Guide
 Bell Canada (911)
 Map Mobility
 DMTI Spatial
 DARTS

Ham.-Went. School Boards
 (Public & Separate)
 Canada Mortgage and Housing Corp.
 Hamilton CACC Ambulance Dispatch
 Hamilton-Burlington District Real Estate
 Canadian Cartographic Corp.
 Hamilton Automobile Club
 Telus

Ancaster Glen Phase 2 – 25T-200725

Block	Address		Block	Address
1	159 JOHN FREDERICK DRIVE -Open space			
2	160 JOHN FREDERICK DRIVE - Open Space			
3	145 JOHN FREDERICK DRIVE - Storm water pond			
4	120 JOHN FREDERICK DRIVE - Future Development			
14	50 JOHN FREDERICK DRIVE - Future Development			
15	35 JOHN FREDERICK DRIVE - Block Townhouses			
16	10 JOHN FREDERICK DRIVE - Future Development			
5	69 DODMAN CRESCENT		10	60 DODMAN CRESCENT
5	71 DODMAN CRESCENT		10	62 DODMAN CRESCENT
5	73 DODMAN CRESCENT		10	64 DODMAN CRESCENT
5	75 DODMAN CRESCENT		10	66 DODMAN CRESCENT
5	77 DODMAN CRESCENT			
			11	68 DODMAN CRESCENT
6	59 DODMAN CRESCENT		11	70 DODMAN CRESCENT
6	61 DODMAN CRESCENT		11	72 DODMAN CRESCENT
6	63 DODMAN CRESCENT		11	74 DODMAN CRESCENT
6	65 DODMAN CRESCENT		11	76 DODMAN CRESCENT
6	67 DODMAN CRESCENT			
			12	34 DODMAN CRESCENT
7	51 DODMAN CRESCENT		12	36 DODMAN CRESCENT
7	53 DODMAN CRESCENT		12	38 DODMAN CRESCENT
7	55 DODMAN CRESCENT		12	40 DODMAN CRESCENT
7	57 DODMAN CRESCENT		12	42 DODMAN CRESCENT
8	41 DODMAN CRESCENT		13	61 JOHN FREDERICK DRIVE
8	43 DODMAN CRESCENT		13	63 JOHN FREDERICK DRIVE
8	45 DODMAN CRESCENT		13	65 JOHN FREDERICK DRIVE
8	47 DODMAN CRESCENT		13	67 JOHN FREDERICK DRIVE
8	49 DODMAN CRESCENT		13	69 JOHN FREDERICK DRIVE
9	33 DODMAN CRESCENT			
9	35 DODMAN CRESCENT			
9	37 DODMAN CRESCENT			
9	39 DODMAN CRESCENT			

**Ancaster Glen Phase 2 - 62M-1226 - Block 15
REVISED FEBRUARY 8, 2016**

25T-200725
DA-14-140

Block-Unit No.	Address	Block-Unit No.	Address
Blk A – Unit 1	1 ANDRUSS LANE	Blk F – Unit 49	7 EGGLESTON LANE
Blk A – Unit 2	3 ANDRUSS LANE	Blk F – Unit 50	10 DONOVAN LANE
Blk A – Unit 3	5 ANDRUSS LANE	Blk F – Unit 51	12 DONOVAN LANE
Blk A – Unit 4	7 ANDRUSS LANE	Blk F – Unit 52	14 DONOVAN LANE
Blk A – Unit 5	9 ANDRUSS LANE	Blk F – Unit 53	16 DONOVAN LANE
Blk A – Unit 6	11 ANDRUSS LANE	Blk F – Unit 54	17 FARLEY LANE
		Blk F – Unit 55	15 FARLEY LANE
Blk B – Unit 7	12 ANDRUSS LANE	Blk F – Unit 56	13 FARLEY LANE
Blk B – Unit 8	10 ANDRUSS LANE	Blk F – Unit 57	11 FARLEY LANE
Blk B – Unit 9	8 ANDRUSS LANE	Blk F – Unit 58	9 EGGLESTON LANE
Blk B – Unit 10	6 ANDRUSS LANE		
Blk B – Unit 11	4 ANDRUSS LANE	Blk G – Unit 59	2 FARLEY LANE
Blk B – Unit 12	1 BIRD LANE	Blk G – Unit 60	4 FARLEY LANE
Blk B – Unit 13	3 BIRD LANE	Blk G – Unit 61	6 FARLEY LANE
Blk B – Unit 14	5 BIRD LANE	Blk G – Unit 62	8 FARLEY LANE
Blk B – Unit 15	7 BIRD LANE	Blk G – Unit 63	10 FARLEY LANE
Blk B – Unit 16	9 BIRD LANE	Blk G – Unit 64	12 FARLEY LANE
Blk C – Unit 17	10 BIRD LANE	Blk H – Unit 65	14 FARLEY LANE
Blk C – Unit 18	8 BIRD LANE	Blk H – Unit 66	16 FARLEY LANE
Blk C – Unit 19	6 BIRD LANE	Blk H – Unit 67	18 FARLEY LANE
Blk C – Unit 20	4 BIRD LANE	Blk H – Unit 68	20 FARLEY LANE
Blk C – Unit 21	2 BIRD LANE	Blk H – Unit 69	22 FARLEY LANE
Blk C – Unit 22	1 CHEPS LANE	Blk H – Unit 70	24 FARLEY LANE
Blk C – Unit 23	3 CHEPS LANE		
Blk C – Unit 24	5 CHEPS LANE		
Blk C – Unit 25	7 CHEPS LANE		
Blk C – Unit 26	9 CHEPS LANE		
Blk D – Unit 27	4 DONOVAN LANE		
Blk D – Unit 28	20 WHALEY LANE NOT 28 EGGLESTON LANE		
Blk D – Unit 29	18 WHALEY LANE NOT 26 EGGLESTON LANE		
Blk D – Unit 30	16 WHALEY LANE NOT 24 EGGLESTON LANE		
Blk D – Unit 31	14 WHALEY LANE NOT 22 EGGLESTON LANE		
Blk D – Unit 44	8 EGGLESTON LANE NOT 8 WHALEY LANE		
Blk D – Unit 45	6 EGGLESTON LANE NOT 6 WHALEY LANE		
Blk D – Unit 46	4 EGGLESTON LANE NOT 4 WHALEY LANE		
Blk D – Unit 47	2 EGGLESTON LANE NOT 2 WHALEY LANE		
Blk D – Unit 48	6 DONOVAN LANE		
Blk E – Unit 32	12 WHALEY LANE		
Blk E – Unit 33	10 WHALEY LANE		
Blk E – Unit 34	8 WHALEY LANE		
Blk E – Unit 35	6 WHALEY LANE		
Blk E – Unit 36	4 WHALEY LANE		
Blk E – Unit 37	2 WHALEY LANE		
Blk E – Unit 38	20 EGGLESTON LANE		
Blk E – Unit 39	18 EGGLESTON LANE		
Blk E – Unit 40	16 EGGLESTON LANE		
Blk E – Unit 41	14 EGGLESTON LANE		
Blk E – Unit 42	12 EGGLESTON LANE		
Blk E – Unit 43	10 EGGLESTON LANE		

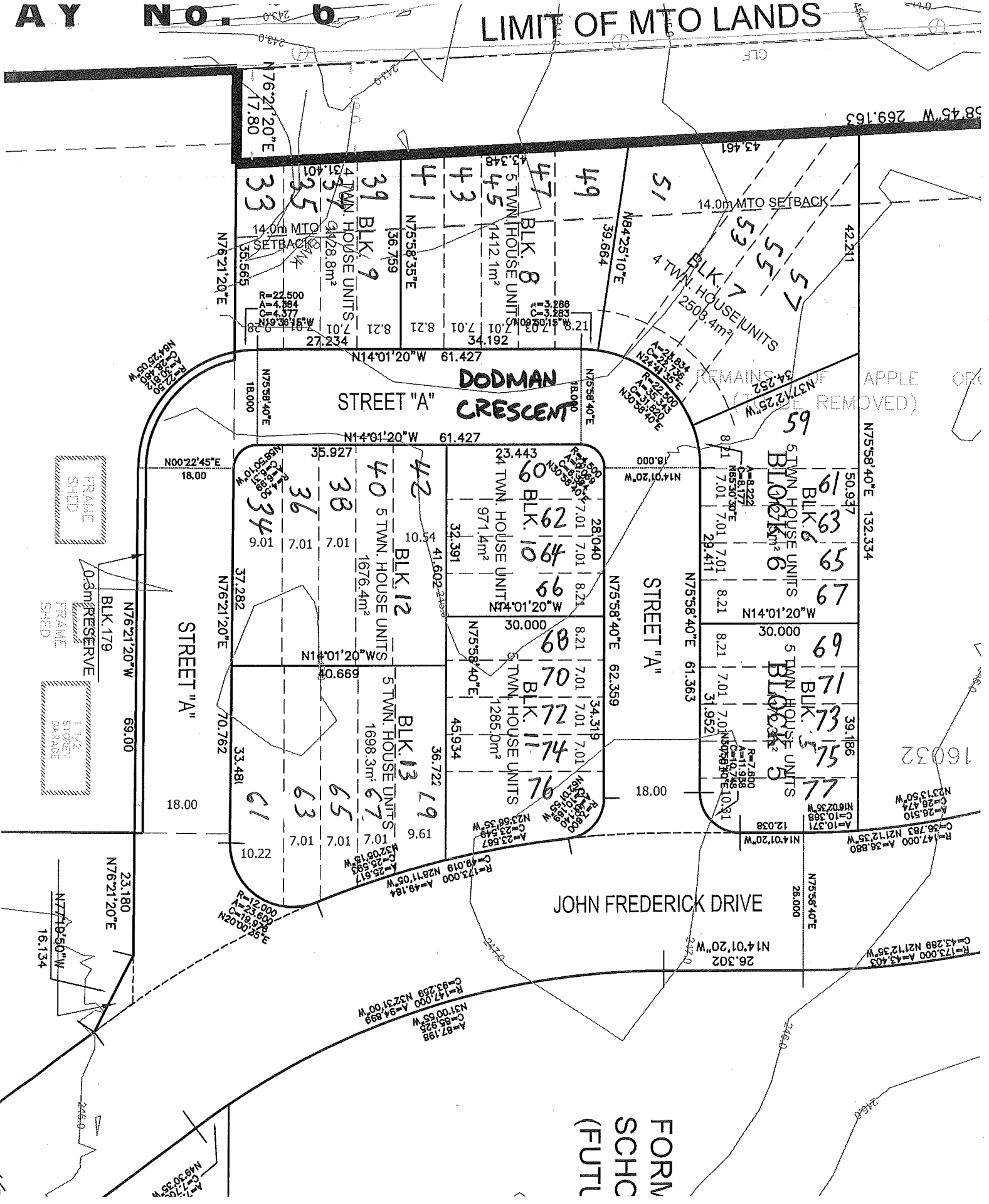

FORN
SCHC
(FU)T

16032

38 45 W 269.163

14.0m MTO SETBACK

BLK 7
4 TOWN HOUSE UNITS
2508.4m²

DODMAN
CRESCENT
STREET "A"

STREET "A"

JOHN FREDERICK DRIVE

BLK 6
5 TOWN HOUSE UNITS

BLK 5
5 TOWN HOUSE UNITS

BLK 12
5 TOWN HOUSE UNITS

BLK 13
5 TOWN HOUSE UNITS

STREET "A"

BLK 179
RESERVE

FRAME SHED

FRAME SHED

FRAME GARAGE

FRAME GARAGE

BLOCK 15
62M-1226

CENT



KEY MAP
NTB

BLOCK 11
MEDIUM DENSITY
RESIDENTIAL
0.567/hu

GARNER ROAD EAST