



Mailing Address:
Hamilton City Hall
71 Main Street West, 6th Floor
Hamilton, ON L8P 4Y5
www.hamilton.ca

Planning and Economic Development Department
Growth Management Division
Physical Address: 71 Main Street West, 6th Floor
Phone: 905-546-2424 Ext.4237 Fax: 905-546-4202
Paul.Toffoletti@hamilton.ca

Hamilton

March 22, 2017

File: 25T-200901

Armstrong Planning
c/o George Zajac
125 Villarboit Crescent
Vaughan, ON L4K 4K2

REVISION # 3

THIS LETTER HAS BEEN REVISED AND REPLACES THE PREVIOUS LETTERS DATED OCTOBER 7, 2016, NOVEMBER 1, 2016 AND FEBRUARY 23, 2017.

BLOCK 73 WAS ASSIGNED WITH EVEN NUMBERS, HOWEVER, ONE UNIT WAS ASSIGNED WITH AN ODD NUMBER. 5 OUT OF 7 OF THE UNITS HAD TO BE CHANGED TO MAKE THE ADJUSTMENT. ON THE TABLE, BLOCK 73 WAS SHOWN WITH ONLY 6 UNITS AND NOW SHOWS 7 UNITS. THE ATTACHED TABLES AND PLANS HAVE BEEN CORRECTED.

PREVIOUS CORRECTIONS

BLOCK 63 WAS ASSIGNED WITH EVEN NUMBERS WHEN IT SHOULD HAVE BEEN ASSIGNED WITH ODD NUMBERS. THE ATTACHED TABLES AND PLANS HAVE BEEN CORRECTED.

BLOCK 78 - THE ATTACHED MAPS WERE CORRECT, HOWEVER, THE TABLE SHOWED BLOCK 78 AS BEING ON 3 TO 11 BRADSHAW DRIVE WHEN ACTUALLY THEY ARE ON 3 TO 11 PAGEBROOK CRESCENT. THE ATTACHED TABLES HAVE BEEN CORRECTED.

NOTICE OF MUNICIPAL ADDRESSES FOR REGISTERED PLAN 62M-1234 "RED HILL PHASE 2".

Attached is a table of the municipal addresses that have been assigned, along with a copy of the above Registered Plan for this subdivision located in the former City of Stoney Creek.

THE FOLLOWING MUNICIPAL ADDRESS HAS BEEN RETIRED AND SHOULD NO LONGER BE USED:

420 First Road West
Roll Number 251800351080800; Teranet PIN 170971786

NOTE: BUILDERS ARE REMINDED OF THEIR OBLIGATION IN THE SUBDIVISION AGREEMENT TO INSTALL ADDRESS NUMBERS ON ALL NEW DWELLINGS.

Please update your records accordingly. Should you have any questions regarding the above, please contact Paul Toffoletti at 905-546-2424 Ext. 4348.



Alvin Chan, MCIP, RPP
Senior Project Manager, Growth Planning Section,
Growth Management Division, Planning and Economic Development Department.

c.c.

Electrical Safety Authority

MPAC

City of Hamilton

Cogeco Cable

Horizon Utilities

Canada Post

Angus GeoSolutions Inc.

Blue Line Taxi

Union Gas

Fire and Police

Bell Canada Eng.

Bell Street Guide

Bell Canada (911)

Map Mobility

DMTI Spatial

DARTS

Ham.-Went. School Boards
(Public & Separate)

Canada Mortgage and Housing Corp.

Hamilton CACC Ambulance Dispatch

Hamilton-Burlington District Real Estate

Canadian Cartographic Corp.

Hamilton Automobile Club

Telus

62M-1234 Revised March 2017		Red Hill Phase 2 25T-200901	
Lot No.	Address	Lot No.	Address
1	47 PAGEBROOK CRESCENT	Blk 59 and 92	44 HEDGES CRESCENT
2	43 PAGEBROOK CRESCENT	Blk 60 and 93	48 HEDGES CRESCENT
3	39 PAGEBROOK CRESCENT	Blk 61 and 94	52 HEDGES CRESCENT
4	35 PAGEBROOK CRESCENT		
5	31 PAGEBROOK CRESCENT	BLOCK 62 - 1	15 HEDGES CRESCENT
6	27 PAGEBROOK CRESCENT	BLOCK 62 - 2	13 HEDGES CRESCENT
7	23 PAGEBROOK CRESCENT	BLOCK 62 - 3	11 HEDGES CRESCENT
8	19 PAGEBROOK CRESCENT	BLOCK 62 - 4	9 HEDGES CRESCENT
9	15 PAGEBROOK CRESCENT	BLOCK 62 - 5	7 HEDGES CRESCENT
10	16 BRADSHAW DRIVE	BLOCK 62 - 6	5 HEDGES CRESCENT
11	20 BRADSHAW DRIVE	BLOCK 62 - 7	3 HEDGES CRESCENT
12	24 BRADSHAW DRIVE	BLOCK 62 - 8	1 HEDGES CRESCENT
13	28 BRADSHAW DRIVE		
14	32 BRADSHAW DRIVE	BLOCK 63	69 HEDGES CRESCENT (changed from 68)
15	36 BRADSHAW DRIVE	BLOCK 63	71 HEDGES CRESCENT (changed from 70)
16	40 BRADSHAW DRIVE	BLOCK 63	73 HEDGES CRESCENT (changed from 72)
17	44 BRADSHAW DRIVE	BLOCK 63	75 HEDGES CRESCENT (changed from 74)
18	31 BRADSHAW DRIVE		
19	27 BRADSHAW DRIVE		
20	23 BRADSHAW DRIVE	BLOCK 65	99 SCARLETWOOD STREET
21	19 BRADSHAW DRIVE		
22	16 PAGEBROOK CRESCENT	BLOCK 66 - 1	113 SCARLETWOOD STREET
23	20 PAGEBROOK CRESCENT	BLOCK 66 - 2	115 SCARLETWOOD STREET
24	24 PAGEBROOK CRESCENT	BLOCK 66 - 3	117 SCARLETWOOD STREET
25	28 PAGEBROOK CRESCENT	BLOCK 66 - 4	119 SCARLETWOOD STREET
26	32 PAGEBROOK CRESCENT	BLOCK 66 - 5	121 SCARLETWOOD STREET
27	36 PAGEBROOK CRESCENT	BLOCK 66 - 6	123 SCARLETWOOD STREET
28	40 PAGEBROOK CRESCENT	BLOCK 66 - 7	125 SCARLETWOOD STREET
29	44 PAGEBROOK CRESCENT		
30	48 PAGEBROOK CRESCENT	BLOCK 67	63 BRADSHAW DRIVE
31	52 PAGEBROOK CRESCENT		
32	14 SCARLETWOOD STREET	BLOCK 68	75 BRADSHAW DRIVE
33	18 SCARLETWOOD STREET		
34	22 SCARLETWOOD STREET	BLOCK 69 - 1	112 SCARLETWOOD STREET
35	26 SCARLETWOOD STREET	BLOCK 69 - 2	114 SCARLETWOOD STREET
36	30 SCARLETWOOD STREET	BLOCK 69 - 3	116 SCARLETWOOD STREET
37	34 SCARLETWOOD STREET	BLOCK 69 - 4	118 SCARLETWOOD STREET
38	38 SCARLETWOOD STREET	BLOCK 69 - 5	120 SCARLETWOOD STREET
39	42 SCARLETWOOD STREET	BLOCK 69 - 6	122 SCARLETWOOD STREET
40	46 SCARLETWOOD STREET	BLOCK 69 - 7	124 SCARLETWOOD STREET
41	50 SCARLETWOOD STREET		
42	88 SCARLETWOOD STREET	BLOCK 70 - 1	72 SCARLETWOOD STREET
43	92 SCARLETWOOD STREET	BLOCK 70 - 2	74 SCARLETWOOD STREET
44	96 SCARLETWOOD STREET	BLOCK 70 - 3	76 SCARLETWOOD STREET
45	47 SCARLETWOOD STREET	BLOCK 70 - 4	78 SCARLETWOOD STREET
46	43 SCARLETWOOD STREET	BLOCK 70 - 5	80 SCARLETWOOD STREET
47	39 SCARLETWOOD STREET	BLOCK 70 - 6	82 SCARLETWOOD STREET
48	35 SCARLETWOOD STREET	BLOCK 70 - 7	84 SCARLETWOOD STREET
49	31 SCARLETWOOD STREET		
50	27 SCARLETWOOD STREET	BLOCK 71 - 1	54 SCARLETWOOD STREET
51	23 SCARLETWOOD STREET	BLOCK 71 - 2	56 SCARLETWOOD STREET
52	19 SCARLETWOOD STREET	BLOCK 71 - 3	58 SCARLETWOOD STREET
53	20 HEDGES CRESCENT	BLOCK 71 - 4	60 SCARLETWOOD STREET
54	24 HEDGES CRESCENT	BLOCK 71 - 5	62 SCARLETWOOD STREET
55	28 HEDGES CRESCENT	BLOCK 71 - 6	64 SCARLETWOOD STREET
56	32 HEDGES CRESCENT		
57	36 HEDGES CRESCENT		
58	40 HEDGES CRESCENT		Continue on Page 2

Page 2	62M-1234 – Revised March 2017			Red Hill Phase 2 25T-200901
Lot No.	Address		Lot No.	Address
BLOCK 72 - 1	2 SCARLETWOOD STREET			
BLOCK 72 - 2	4 SCARLETWOOD STREET			
BLOCK 72 - 3	6 SCARLETWOOD STREET			
BLOCK 72 - 4	8 SCARLETWOOD STREET			
BLOCK 72 - 5	10 SCARLETWOOD STREET			
BLOCK 73 - 1	54 PAGEBROOK CRESCENT (changed from 56)			
BLOCK 73 - 2	56 PAGEBROOK CRESCENT (changed from 58)			
BLOCK 73 - 3	58 PAGEBROOK CRESCENT (changed from 60)			
BLOCK 73 - 4	60 PAGEBROOK CRESCENT (changed from 62)			
BLOCK 73 - 5	62 PAGEBROOK CRESCENT (changed from 64)			
BLOCK 73 - 6	64 PAGEBROOK CRESCENT			
BLOCK 73 - 7	66 PAGEBROOK CRESCENT			
BLOCK 74 - 1	12 PAGEBROOK CRESCENT			
BLOCK 74 - 2	10 PAGEBROOK CRESCENT			
BLOCK 74 - 3	8 PAGEBROOK CRESCENT			
BLOCK 74 - 4	6 PAGEBROOK CRESCENT			
BLOCK 74 - 5	4 PAGEBROOK CRESCENT			
BLOCK 74 - 6	2 PAGEBROOK CRESCENT			
BLOCK 75 - 1	3 BRADSHAW DRIVE			
BLOCK 75 - 2	5 BRADSHAW DRIVE			
BLOCK 75 - 3	7 BRADSHAW DRIVE			
BLOCK 75 - 4	9 BRADSHAW DRIVE			
BLOCK 75 - 5	11 BRADSHAW DRIVE			
BLOCK 75 - 6	13 BRADSHAW DRIVE			
BLOCK 75 - 7	15 BRADSHAW DRIVE			
BLOCK 76 - 1	48 BRADSHAW DRIVE			
BLOCK 76 - 2	50 BRADSHAW DRIVE			
BLOCK 76 - 3	52 BRADSHAW DRIVE			
BLOCK 76 - 4	54 BRADSHAW DRIVE			
BLOCK 76 - 5	56 BRADSHAW DRIVE			
BLOCK 76 - 6	58 BRADSHAW DRIVE			
BLOCK 76 - 7	60 BRADSHAW DRIVE			
BLOCK 76 - 8	62 BRADSHAW DRIVE			
BLOCK 77 - 1	2 BRADSHAW DRIVE			
BLOCK 77 - 2	4 BRADSHAW DRIVE			
BLOCK 77 - 3	6 BRADSHAW DRIVE			
BLOCK 77 - 4	8 BRADSHAW DRIVE			
BLOCK 77 - 5	10 BRADSHAW DRIVE			
BLOCK 77 - 6	12 BRADSHAW DRIVE			
BLOCK 78 - 1	11 PAGEBROOK CRESCENT (not 11 Bradshaw Drive)			
BLOCK 78 - 2	9 PAGEBROOK CRESCENT (not 9 Bradshaw Drive)			
BLOCK 78 - 3	7 PAGEBROOK CRESCENT (not 7 Bradshaw Drive)			
BLOCK 78 - 4	5 PAGEBROOK CRESCENT (not 5 Bradshaw Drive)			
BLOCK 78 - 5	3 PAGEBROOK CRESCENT (not 3 Bradshaw Drive)			

REVISED
MARCH 2017

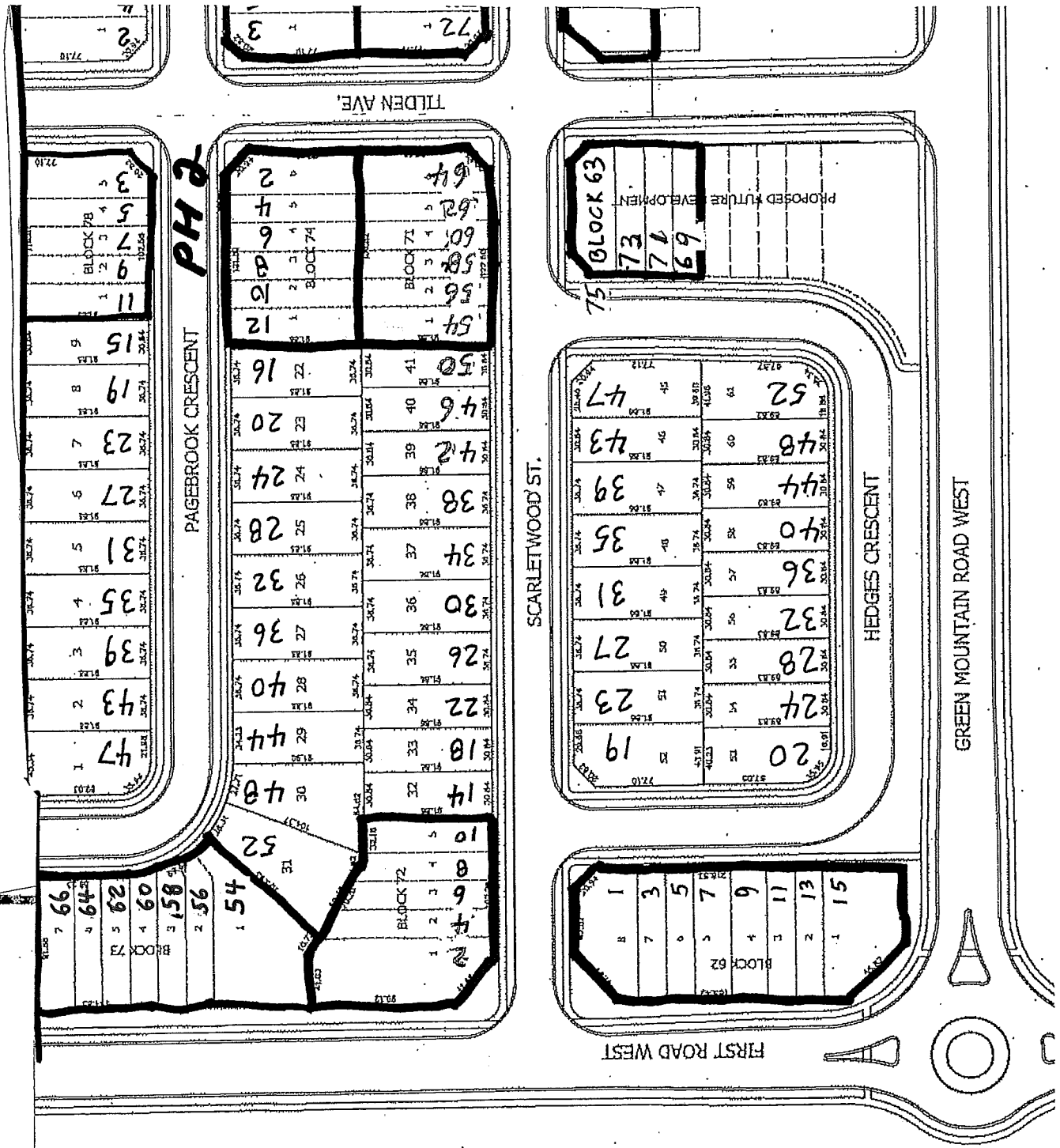

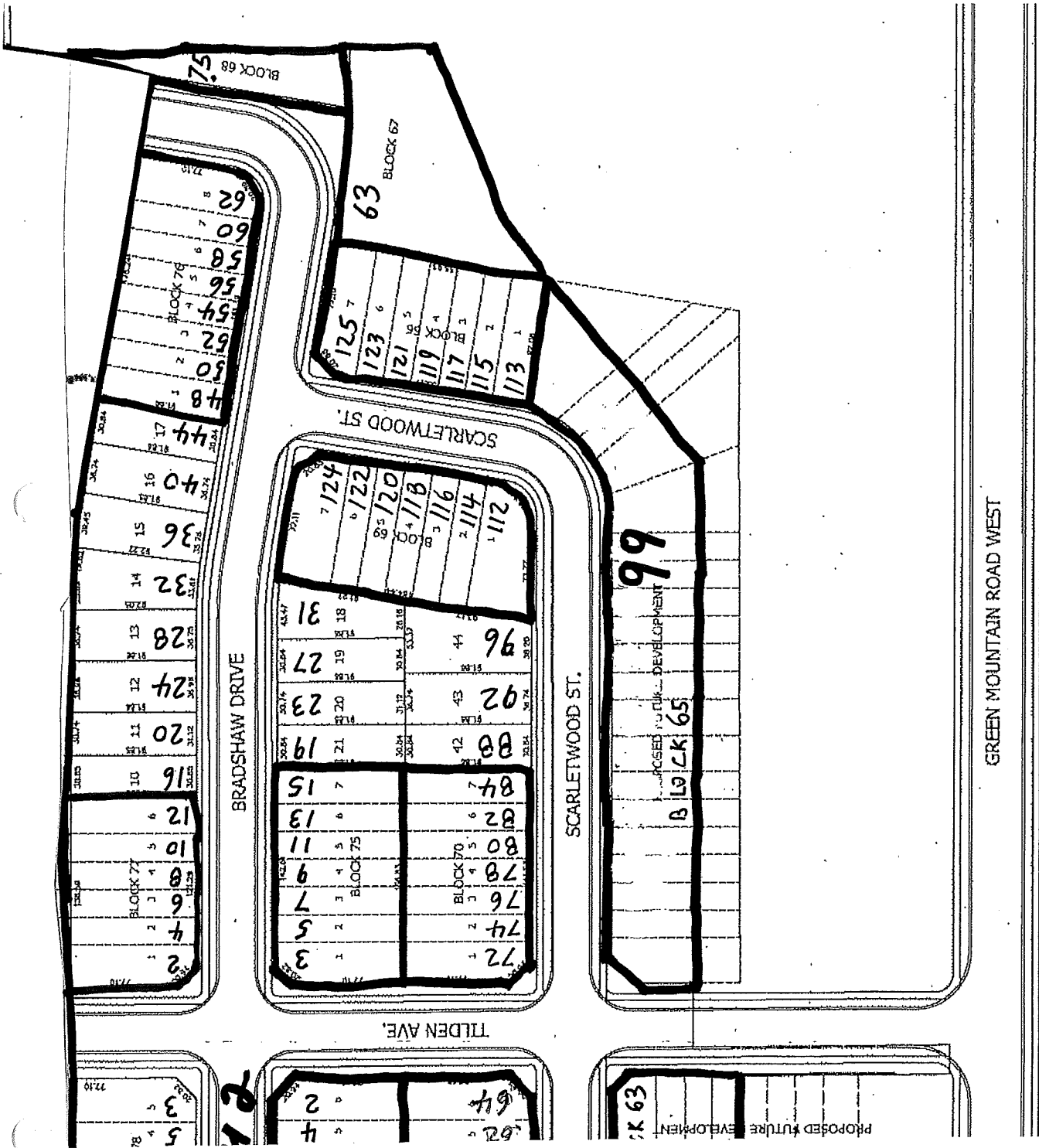

GREEN MOUNTAIN ROAD WEST

- 73-5 62 PAGEBROOK CRES
- 73-4 60 PAGEBROOK CRES
- 73-3 58 PAGEBROOK CRES
- 73-2 56 PAGEBROOK CRES
- 73-1 54 PAGEBROOK CRES

CORRECTION
TO

BLOCK 73
RED MILL
PHASE 2
62M-1234

Paul Tappoletto
March 28, 2017

