

Authority: Item 3, Public Works, Infrastructure and Environment Committee Report 05-005 (PW05002a)
CM: March 23, 2005

Bill No. 065

**CITY OF HAMILTON
BY-LAW NO. 05-065
TO INCORPORATE CITY LAND
DESIGNATED AS PARTS 1, 2, 3, 6, 7, 8, 11, 12, 13, 14, 17, 18, 19, 22, 23, 24, 27, 28, 29,
32, 33, 34, 37, 38, AND 39 ON PLAN 62R-16916
INTO THEODORE DRIVE**

WHEREAS the Council of the City of Hamilton is empowered under Section 31(1) of The Municipal Act, 2001, Chapter 25 and amendments thereto, to establish and lay out, widen, alter, divert, stop-up, lease or sell any highway or part of a highway.

AND WHEREAS the Council of the City of Hamilton deems it necessary to incorporate the land described below into the highway known as Theodore Drive within its limits;

AND WHEREAS the said land is owned by the City of Hamilton.

NOW THEREFORE the Council of the City of Hamilton enacts as follows:

1. That the following land is hereby established and laid out as a public highway to form part of Theodore Drive.

Part of Lot 14, Concession 7 in the Geographic Township of Barton, now in the City of Hamilton. Designated as Parts 1, 2, 3, 6, 7, 8, 11, 12, 13, 14, 17, 18, 19, 22, 23, 24, 27, 28, 29, 32, 33, 34, 37, 38, and 39 on Plan 62R-16916.

City of Hamilton

2. That the General Manager of Public Works or his duly authorized agent is hereby authorized to open the said land as a public highway.
3. That this by-law comes into force and takes effect on the date of its registration in the Land Registry Office (No. 62).

PASSED and ENACTED this 23rd day of March, 2005

MAYOR

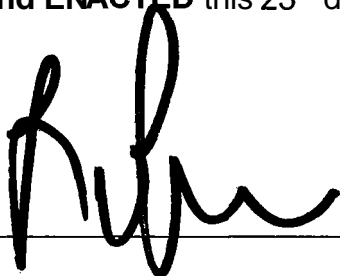

CLERK



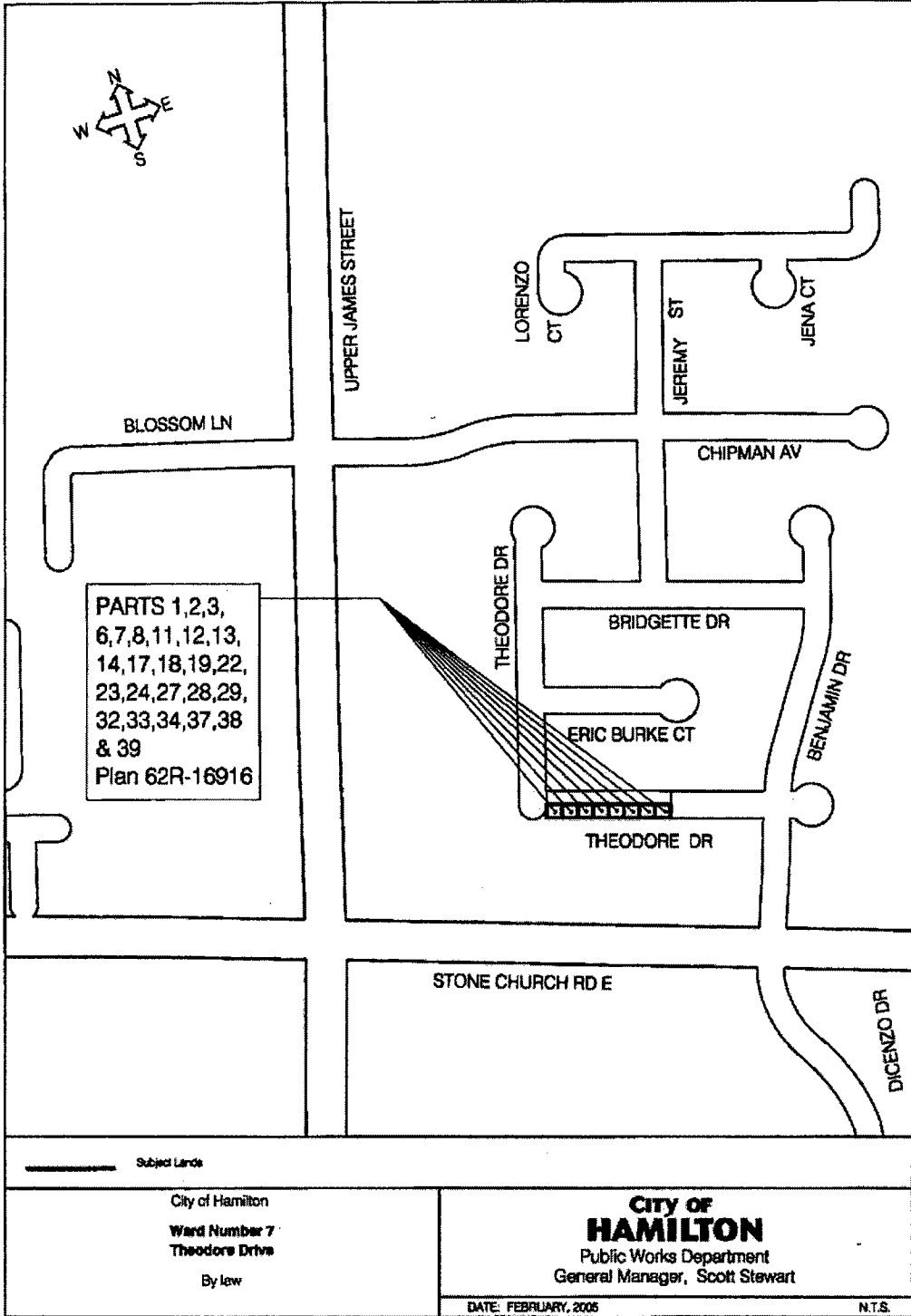

PARTS 1,2,3,
 6,7,8,11,12,13,
 14,17,18,19,22,
 23,24,27,28,29,
 32,33,34,37,38
 & 39
 Plan 62R-16916

_____ Subject Lands

City of Hamilton
 Ward Number 7
 Theodore Drive
 By law

City of HAMILTON
 Public Works Department
 General Manager, Scott Stewart

DATE: FEBRUARY, 2005

N.T.S.