

WATERDOWN VILLAGE BUILT HERITAGE INVENTORY FORM

5 - 7 HAMILTON ST N

Heritage Status: Inventoried

Construction Date: 1985

Architect / Builder:

Original Owner:

Architectural Style / Influence: Vernacular

Number of Storeys: 1

Construction Material:



Preliminary Evaluation:

Classification: Inventory Property (IP)

Preliminary Design/Physical Value:

None identified.

Preliminary Historical/Associative Value:

None identified.

Preliminary Contextual Value:

None identified.

WATERDOWN VILLAGE BUILT HERITAGE INVENTORY FORM

9 HAMILTON ST N

Heritage Status: Inventoried

Construction Date: 1982

Architect / Builder:

Original Owner:

Architectural Style / Influence: Vernacular

Number of Storeys: 1

Construction Material: Concrete (poured)



Preliminary Evaluation:

Classification: Inventory Property (IP)

Preliminary Design/Physical Value:

None identified.

Preliminary Historical/Associative Value:

None identified.

Preliminary Contextual Value:

None identified.

WATERDOWN VILLAGE BUILT HERITAGE INVENTORY FORM

18 - 58 HAMILTON ST N

Heritage Status: Inventoried

Construction Date: 1964

Architect / Builder:

Original Owner:

Architectural Style / Influence: Vernacular

Number of Storeys: 1

Construction Material:



Preliminary Evaluation:

Classification: Inventory Property (IP)

Preliminary Design/Physical Value:

None identified.

Preliminary Historical/Associative Value:

None identified.

Preliminary Contextual Value:

None identified.

WATERDOWN VILLAGE BUILT HERITAGE INVENTORY FORM

62 - 64 HAMILTON ST N

Heritage Status: Inventoried

Construction Date: 1964

Architect / Builder:

Original Owner:

Architectural Style / Influence: Vernacular

Number of Storeys: 1

Construction Material:



Preliminary Evaluation:

Classification: Inventory Property (IP)

Preliminary Design/Physical Value:

None identified.

Preliminary Historical/Associative Value:

None identified.

Preliminary Contextual Value:

None identified.

WATERDOWN VILLAGE BUILT HERITAGE INVENTORY FORM

Turkstra Lumber

61 HAMILTON ST N

Heritage Status: Inventoried

Construction Date: 1964

Architect / Builder:

Original Owner:

Architectural Style / Influence: Vernacular

Number of Storeys: 1

Construction Material:



Preliminary Evaluation:

Classification: Inventory Property (IP)

Preliminary Design/Physical Value:

None identified.

Preliminary Historical/Associative Value:

None identified.

Preliminary Contextual Value:

None identified.

WATERDOWN VILLAGE BUILT HERITAGE INVENTORY FORM

70 HAMILTON ST N

Heritage Status: Inventoried

Construction Date: 1989

Architect / Builder:

Original Owner:

Architectural Style / Influence: Vernacular

Number of Storeys: 1

Construction Material:

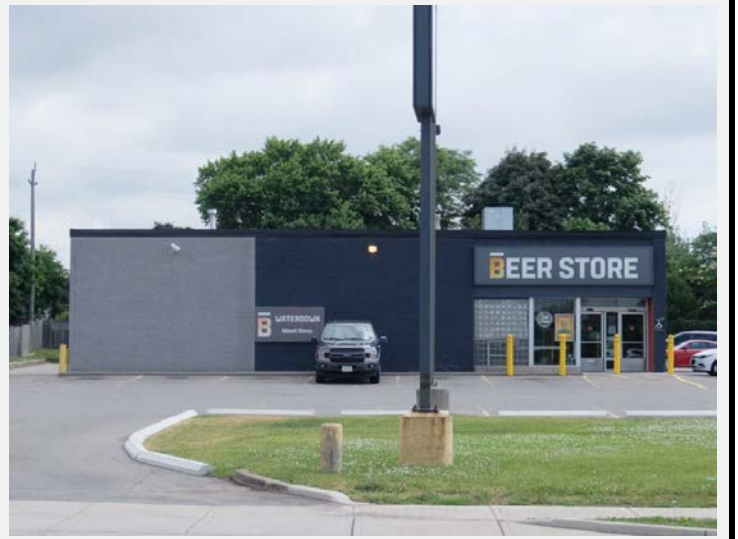

Preliminary Evaluation:

Classification: Inventory Property (IP)

Preliminary Design/Physical Value:

None identified.

Preliminary Historical/Associative Value:

None identified.

Preliminary Contextual Value:

None identified.

WATERDOWN VILLAGE BUILT HERITAGE INVENTORY FORM

Weeks of Waterdown Home Hardware

71 HAMILTON ST N

Heritage Status: Inventoried

Construction Date: 1989

Architect / Builder:

Original Owner:

Architectural Style / Influence: Vernacular

Number of Storeys: 1

Construction Material:



Preliminary Evaluation:

Classification: Inventory Property (IP)

Preliminary Design/Physical Value:

None identified.

Preliminary Historical/Associative Value:

The property has direct associations with Weeks of Waterdown Hardware. This long standing business was previously located at the southeast corner of Mill and Dundas Streets. The property has the potential to yield information that contributes to an understanding of the local community.

Preliminary Contextual Value:

None identified.

WATERDOWN VILLAGE BUILT HERITAGE INVENTORY FORM

74 HAMILTON ST N

Heritage Status: Inventoried

Construction Date: 2000

Architect / Builder:

Original Owner:

Architectural Style / Influence: Vernacular

Number of Storeys: 1

Construction Material: Concrete



Preliminary Evaluation:

Classification: Inventory Property (IP)

Preliminary Design/Physical Value:

None identified.

Preliminary Historical/Associative Value:

None identified.

Preliminary Contextual Value:

None identified.

WATERDOWN VILLAGE BUILT HERITAGE INVENTORY FORM

Royal Canadian Legion Branch

551

79 HAMILTON ST N

Heritage Status: Inventoried

Construction Date: 1976

Architect / Builder:

Original Owner:

Architectural Style / Influence: Vernacular; Brutalism

Number of Storeys: 2

Construction Material: Masonry block



Preliminary Evaluation:

Classification: Character-Supporting Resource (CSR)

Preliminary Design/Physical Value:

The property is a rare example of Brutalist architecture in Waterdown.

Preliminary Historical/Associative Value:

The property has direct associations with a potentially significant organization, the Royal Canadian Legion.

Preliminary Contextual Value:

The property may be considered a local landmark.

WATERDOWN VILLAGE BUILT HERITAGE INVENTORY FORM

Vimy Memorial Oak Tree

79 HAMILTON ST N

Heritage Status: Designated

Construction Date: 1976

Architect / Builder:

Original Owner:

Architectural Style / Influence:

Number of Storeys:

Construction Material:



Preliminary Evaluation:

Classification: Character-Defining Resource (CDR)

Preliminary Design/Physical Value:

None identified.

Preliminary Historical/Associative Value:

The tree contains historical / associative value as a living symbol of remembrance of Vimy Ridge and the Canadian soldiers who served in the First World War. The tree maintains lineage to the English oak trees which once grew on Vimy Ridge and were completely destroyed by the shelling of the battle. Through the efforts of Lieutenant Leslie H. Miller of the Canadian Signal Corps, small acorns that were collected have produced a forest of oaks in Scarborough, Ontario which have subsequently propagated new life and meaning across Canada through the grafting, growth, and distribution of saplings. In connection with the 100th Anniversary of the Battle of Vimy Ridge, these descendants of the original oaks provide a legacy of commemoration and sacrifice.

Preliminary Contextual Value:

The Vimy Memorial Oak Tree contains contextual value in its location on the property of the Legion Branch 551 (Waterdown), its adjacency to the War Memorial, and its location near other local memorials in Waterdown.

WATERDOWN VILLAGE BUILT HERITAGE INVENTORY FORM

Cedar's Plaza

80 HAMILTON ST N

Heritage Status: Inventoried

Construction Date: 1990

Architect / Builder:

Original Owner:

Architectural Style / Influence: Vernacular; (Post Modern)

Number of Storeys: 1

Construction Material:



Preliminary Evaluation:

Classification: Inventory Property (IP)

Preliminary Design/Physical Value:
None identified.

Preliminary Historical/Associative Value:
None identified.

Preliminary Contextual Value:
None identified.

WATERDOWN VILLAGE BUILT HERITAGE INVENTORY FORM

Harmony House

81 HAMILTON ST N

Heritage Status: Inventoried

Construction Date: 1988

Architect / Builder:

Original Owner:

Architectural Style / Influence: Vernacular; Period Revival (Georgian)

Number of Storeys: 2

Construction Material:



Preliminary Evaluation:

Classification: Inventory Property (IP)

Preliminary Design/Physical Value:
None identified.

Preliminary Historical/Associative Value:
None identified.

Preliminary Contextual Value:
None identified.

WATERDOWN VILLAGE BUILT HERITAGE INVENTORY FORM

83 HAMILTON ST N

Heritage Status: Inventoried

Construction Date: 1962

Architect / Builder:

Original Owner:

Architectural Style / Influence: Vernacular

Number of Storeys: 1

Construction Material:



Preliminary Evaluation:

Classification: Inventory Property (IP)

Preliminary Design/Physical Value:

None identified.

Preliminary Historical/Associative Value:

None identified.

Preliminary Contextual Value:

None identified.

WATERDOWN VILLAGE BUILT HERITAGE INVENTORY FORM

87 HAMILTON ST N

Heritage Status: Inventoried

Construction Date: 1976

Architect / Builder:

Original Owner:

Architectural Style / Influence: Vernacular

Number of Storeys: 2

Construction Material:



Preliminary Evaluation:

Classification: Inventory Property (IP)

Preliminary Design/Physical Value:

None identified.

Preliminary Historical/Associative Value:

None identified.

Preliminary Contextual Value:

None identified.

WATERDOWN VILLAGE BUILT HERITAGE INVENTORY FORM

89 HAMILTON ST N

Heritage Status: Inventoried

Construction Date: 1999

Architect / Builder:

Original Owner:

Architectural Style / Influence: Vernacular

Number of Storeys: 2

Construction Material: Brick



Preliminary Evaluation:

Classification: Inventory Property (IP)

Preliminary Design/Physical Value:

None identified.

Preliminary Historical/Associative Value:

None identified.

Preliminary Contextual Value:

None identified.

WATERDOWN VILLAGE BUILT HERITAGE INVENTORY FORM

Waterdown Family Medicine Clinic

95 HAMILTON ST N

Heritage Status: Inventoried

Construction Date: 1990

Architect / Builder:

Original Owner:

Architectural Style / Influence: Vernacular

Number of Storeys: 1

Construction Material:



Preliminary Evaluation:

Classification: Inventory Property (IP)

Preliminary Design/Physical Value:

None identified.

Preliminary Historical/Associative Value:

None identified.

Preliminary Contextual Value:

None identified.

WATERDOWN VILLAGE BUILT HERITAGE INVENTORY FORM

McDonalds

115 HAMILTON ST N

Heritage Status: Inventoried

Construction Date: 2000

Architect / Builder:

Original Owner:

Architectural Style / Influence: Vernacular

Number of Storeys: 2

Construction Material:



Preliminary Evaluation:

Classification: Inventory Property (IP)

Preliminary Design/Physical Value:

None identified.

Preliminary Historical/Associative Value:

None identified.

Preliminary Contextual Value:

None identified.

WATERDOWN VILLAGE BUILT HERITAGE INVENTORY FORM

Fortinos Plaza

115 HAMILTON ST N

Heritage Status: Inventoried

Construction Date: 2000

Architect / Builder:

Original Owner:

Architectural Style / Influence: Vernacular

Number of Storeys: 1

Construction Material:



Preliminary Evaluation:

Classification: Inventory Property (IP)

Preliminary Design/Physical Value:

None identified.

Preliminary Historical/Associative Value:

None identified.

Preliminary Contextual Value:

None identified.

WATERDOWN VILLAGE BUILT HERITAGE INVENTORY FORM

Tim Hortons; Parkside Daycare

145 HAMILTON ST N

Heritage Status: Inventoried

Construction Date: 2008

Architect / Builder:

Original Owner:

Architectural Style / Influence: Vernacular

Number of Storeys: 1

Construction Material:



Preliminary Evaluation:

Classification: Inventory Property (IP)

Preliminary Design/Physical Value:

None identified.

Preliminary Historical/Associative Value:

None identified.

Preliminary Contextual Value:

None identified.

WATERDOWN VILLAGE BUILT HERITAGE INVENTORY FORM

Waterdown Memorial Park

200 HAMILTON ST N

Heritage Status: Inventoried

Construction Date: 1950

Architect / Builder:

Original Owner:

Architectural Style / Influence:

Number of Storeys:

Construction Material:



Preliminary Evaluation:

Classification: Character-Defining Resource (CDR)

Preliminary Design/Physical Value:

Cultural Heritage Landscape Evaluation Pending

Preliminary Historical/Associative Value:

Cultural Heritage Landscape Evaluation Pending

Preliminary Contextual Value:

Cultural Heritage Landscape Evaluation Pending

WATERDOWN VILLAGE BUILT HERITAGE INVENTORY FORM

606 HAMILTON ST N

Heritage Status: Inventoried

Construction Date: 1996

Architect / Builder:

Original Owner:

Architectural Style / Influence: Vernacular

Number of Storeys: 2

Construction Material:



Preliminary Evaluation:

Classification: Inventory Property (IP)

Preliminary Design/Physical Value:

None identified.

Preliminary Historical/Associative Value:

None identified.

Preliminary Contextual Value:

None identified.