

WATERDOWN VILLAGE BUILT HERITAGE INVENTORY FORM

1 RENWOOD PL

Heritage Status: Inventoried

Construction Date: 1984

Architect / Builder:

Original Owner:

Architectural Style / Influence: Vernacular; Suburban

Number of Storeys: 2

Construction Material:



Preliminary Evaluation:

Classification: Inventory Property (IP)

Preliminary Design/Physical Value:

None identified.

Preliminary Historical/Associative Value:

None identified.

Preliminary Contextual Value:

The property is part of the Renwood Park Subdivision, registered in 1981, and is functionally linked to its surroundings as part of the Renwood Place cul-de-sac.

WATERDOWN VILLAGE BUILT HERITAGE INVENTORY FORM

5 RENWOOD PL

Heritage Status: Inventoried

Construction Date: 1983

Architect / Builder:

Original Owner:

Architectural Style / Influence: Vernacular; Suburban

Number of Storeys: 2

Construction Material:



Preliminary Evaluation:

Classification: Inventory Property (IP)

Preliminary Design/Physical Value:

None identified.

Preliminary Historical/Associative Value:

None identified.

Preliminary Contextual Value:

The property is part of the Renwood Park Subdivision, registered in 1981, and is functionally linked to its surroundings as part of the Renwood Place cul-de-sac.

WATERDOWN VILLAGE BUILT HERITAGE INVENTORY FORM

6 RENWOOD PL

Heritage Status: Inventoried

Construction Date: 1980

Architect / Builder:

Original Owner:

Architectural Style / Influence: Vernacular; Suburban

Number of Storeys: 2

Construction Material:



Preliminary Evaluation:

Classification: Inventory Property (IP)

Preliminary Design/Physical Value:

None identified.

Preliminary Historical/Associative Value:

None identified.

Preliminary Contextual Value:

The property is part of the Renwood Park Subdivision, registered in 1981, and is functionally linked to its surroundings as part of the Renwood Place cul-de-sac.

WATERDOWN VILLAGE BUILT HERITAGE INVENTORY FORM

8 RENWOOD PL

Heritage Status: Inventoried

Construction Date: 1956

Architect / Builder:

Original Owner:

Architectural Style / Influence: Vernacular

Number of Storeys: 1

Construction Material:

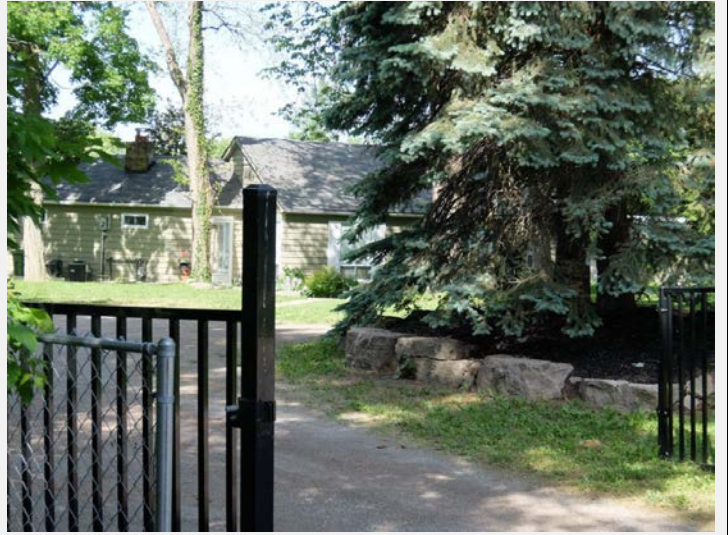

Preliminary Evaluation:

Classification: Character-Supporting Resource (CSR)

Preliminary Design/Physical Value:

None identified.

Preliminary Historical/Associative Value:

The property has the potential to yield information that contributes to an understanding of the community.

Preliminary Contextual Value:

The property is functionally and historically linked to its surroundings. The house located at 8 Renwood Place pre-dates the 1981 Renwood Park Subdivision, which developed around this c. 1956 home and rear pond. The property appears to have been severed from a larger original parcel which included much of Lot 6, Concession 3 that is now part of the Bruce Trail Conservancy property that surrounds it. This section of the Bruce Trail travels east from Mill Street South and enters the Renwood Place cul-de-sac to the south of 8 Renwood Place.

WATERDOWN VILLAGE BUILT HERITAGE INVENTORY FORM

9 RENWOOD PL

Heritage Status: Inventoried

Construction Date: 1985

Architect / Builder:

Original Owner:

Architectural Style / Influence: Vernacular; Suburban

Number of Storeys: 2

Construction Material:



Preliminary Evaluation:

Classification: Inventory Property (IP)

Preliminary Design/Physical Value:

None identified.

Preliminary Historical/Associative Value:

None identified.

Preliminary Contextual Value:

The property is part of the Renwood Park Subdivision, registered in 1981, and is functionally linked to its surroundings as part of the Renwood Place cul-de-sac.